

Goiano e Paranaense - A Viola e a Saudade

0.0"
1.1,00
A VIOLA E A SAUDADE

♩ = 60,999973

Percussion

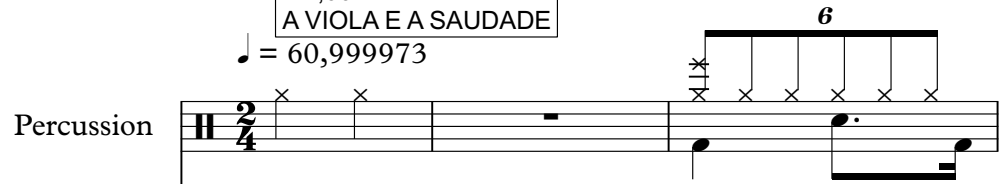

Jazz Guitar

Jazz Guitar

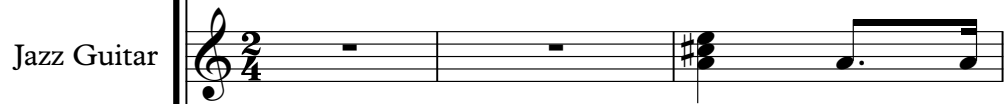

Jazz Guitar

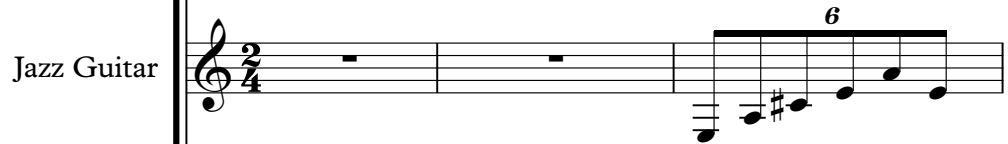

5-string Electric Bass

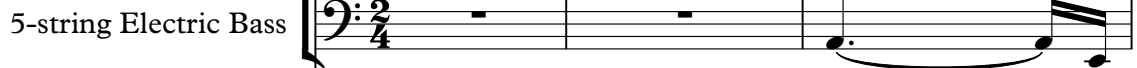

♩ = 60,999973

Tape Sampler Keyboard [Strings]

4 **6** **6**

Perc.

J. Gtr.

J. Gtr.

J. Gtr.

E. Bass

Tape Smp. Str

6 **6** **6**

Perc.

J. Gtr.

J. Gtr.

J. Gtr.

E. Bass

Tape Smp. Str

8 6 6 6 3

Perc.

J. Gtr.

J. Gtr.

J. Gtr. 6 6 6

E. Bass

Tape Smp. Str

11 6 6 6

Perc.

J. Gtr.

J. Gtr.

J. Gtr. 3 3

E. Bass

Tape Smp. Str

14

Perc. 6 6 6

J. Gtr. 7 7 3

J. Gtr.

J. Gtr. 3 7 3

E. Bass 3 3

Tape Smp. Str

17

Perc. 6 6 6

J. Gtr. 3

J. Gtr.

J. Gtr. 3 3 3

E. Bass 3 3 3

Tape Smp. Str

20 **6** **6** **6** 5

Perc. 

J. Gtr. 

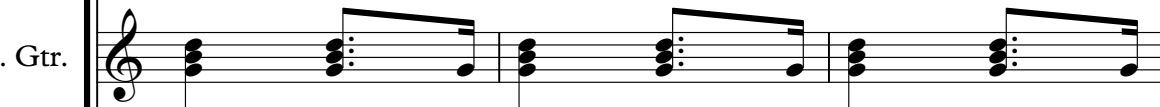
J. Gtr. 

J. Gtr. 

E. Bass 

Tape Smp. Str 

23 **6** **6** **6**

Perc. 

J. Gtr. 

J. Gtr. 

J. Gtr. 

E. Bass 

Tape Smp. Str 

26

Perc.

J. Gtr.

J. Gtr.

J. Gtr.

E. Bass

Tape Smp. Str

6 6 6

3 3 3

29

Perc.

J. Gtr.

J. Gtr.

J. Gtr.

E. Bass

Tape Smp. Str

6 6 6

3 3 3

32 **6** **6** **6** 7

Perc.

J. Gtr.

J. Gtr.

J. Gtr.

E. Bass

Tape Smp. Str

35 **6** **6** **6**

Perc.

J. Gtr.

J. Gtr.

J. Gtr.

E. Bass

Tape Smp. Str

38

Perc.

J. Gtr.

J. Gtr.

J. Gtr.

E. Bass

Tape Smp. Str

41

Perc.

J. Gtr.

J. Gtr.

J. Gtr.

E. Bass

Tape Smp. Str

44

Perc.

J. Gtr.

J. Gtr.

J. Gtr.

E. Bass

Tape Smp. Str

47

Perc.

J. Gtr.

J. Gtr.

J. Gtr.

E. Bass

Tape Smp. Str

50

Perc. **6** **6** **6**

J. Gtr.

J. Gtr.

J. Gtr. **3** **3**

E. Bass **3** **3**

Tape Smp. Str

53

Perc. **6** **6** **6**

J. Gtr. **3**

J. Gtr.

J. Gtr. **3** **3** **3**

E. Bass **3** **3** **3**

Tape Smp. Str

56 11

Perc.

J. Gtr.

J. Gtr.

J. Gtr.

E. Bass

Tape Smp. Str

59

Perc.

J. Gtr.

J. Gtr.

J. Gtr.

E. Bass

Tape Smp. Str

62

Perc.

J. Gtr.

J. Gtr.

J. Gtr.

E. Bass

Tape Smp. Str

65

Perc.

J. Gtr.

J. Gtr.

J. Gtr.

E. Bass

Tape Smp. Str

68 13

Perc.

J. Gtr.

J. Gtr.

J. Gtr.

E. Bass

Tape Smp. Str

71

Perc.

J. Gtr.

J. Gtr.

J. Gtr.

E. Bass

Tape Smp. Str

74

Perc.

J. Gtr.

J. Gtr.

J. Gtr.

E. Bass

Tape Smp. Str

77

Perc.

J. Gtr.

J. Gtr.

J. Gtr.

E. Bass

Tape Smp. Str

80 15

Perc. 6 6

J. Gtr.

J. Gtr.

J. Gtr. 3

E. Bass

Tape Smp. Str

82 6 6

Perc.

J. Gtr.

J. Gtr.

J. Gtr. 3

E. Bass

Tape Smp. Str

84

Perc. J. Gtr. J. Gtr. J. Gtr. E. Bass Tape Smp. Str

86

Perc. J. Gtr. J. Gtr. J. Gtr. E. Bass Tape Smp. Str

88 17

Perc. 6 6

J. Gtr.

J. Gtr.

J. Gtr.

E. Bass

Tape Smp. Str

90 6 6

Perc.

J. Gtr.

J. Gtr.

J. Gtr.

E. Bass

Tape Smp. Str

92

Perc.

J. Gtr.

J. Gtr.

J. Gtr.

E. Bass

Tape Smp. Str

94

Perc.

J. Gtr.

J. Gtr.

J. Gtr.

E. Bass

Tape Smp. Str

96

Perc. **6**

J. Gtr.

J. Gtr.

J. Gtr.

E. Bass

Tape Smp. Str

98

Perc. **6**

J. Gtr.

J. Gtr.

J. Gtr.

E. Bass

Tape Smp. Str

Goiano e Paranaense - A Viola e a Saudade

Percussion

♩ = 60,999973

V.S.

Percussion

52 **6** **6** **6** **6** **6**

57 **6** **6** **6** **6** **6**

62 **6** **6** **6** **6** **6**
3

67 **6** **6** **6** **6** **6**

72 **6** **6** **6** **6** **6**
3

77 **6** **6** **6** **6** **6**

82 **6** **6** **6** **6** **6**
6

87 **6** **6** **6** **6** **6**
3

92 **6** **3** **6** **6** **6**
3

96 **6** **6** **6** **2**
3

♩ = 60,999973

This is a jazz guitar score for the piece "Goiano e Paranaense - A Viola e a Saudade". The score is written in treble clef with a key signature of one sharp (F#) and a 2/4 time signature. The tempo is marked as ♩ = 60,999973. The piece consists of ten staves of music, with measure numbers 6, 9, 15, 23, 28, 34, 39, 44, and 49 indicated at the beginning of their respective staves. The music features a variety of rhythmic patterns, including eighth and sixteenth notes, and rests. There are several triplet markings (indicated by a '3' over a group of notes) and a sextuplet (indicated by a '6' over a group of notes). The score includes various chord voicings and melodic lines, with some measures containing rests. The overall style is characteristic of jazz guitar, with a focus on harmonic and rhythmic complexity.

Jazz Guitar

97 3

Jazz Guitar

♩ = 60,999973

83

50

55

59

64

69

74

78

83

87

91

95

3

3

98

3

3

Goiano e Paranaense - A Viola e a Saudade

5-string Electric Bass

♩ = 60,999973

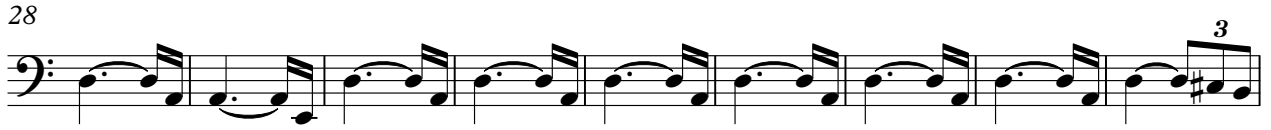
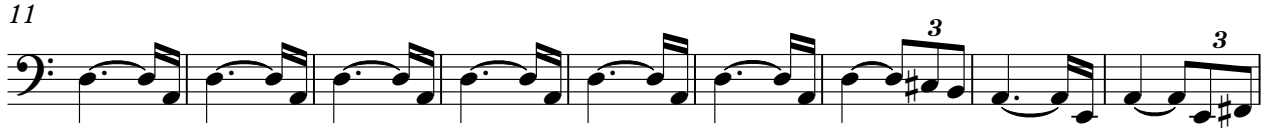

V.S.

2

5-string Electric Bass

87

94

Goiano e Paranaense - A Viola e a Saudade
Tape Sampler Keyboard [Strings]

♩ = 60,999973

67

78

90
