

0.0"
1.1,00
www.centralmidi.hpg.com.br - 9609-8288 (DDD 31)

♩ = 89,999954

Jazz Guitar

3

Perc.

J. Gtr.

J. Gtr.

E. Bass

Tape Smp. Str

www.centralmidi.hpg.com.br - 9609-8288 (DDD 31)

5

Perc.

J. Gtr.

J. Gtr.

E. Bass

Tape Smp. Str

8

Perc.

J. Gtr.

J. Gtr.

E. Bass

Tape Smp. Str

11

Perc.

J. Gtr.

J. Gtr.

E. Bass

Tape Smp. Str

14

Perc.

J. Gtr.

J. Gtr.

E. Bass

Tape Smp. Str

17

Perc.

J. Gtr.

J. Gtr.

E. Bass

Tape Smp. Str

20

Perc.

J. Gtr.

J. Gtr.

E. Bass

Tape Smp. Str

23

Perc.

J. Gtr.

J. Gtr.

E. Bass

Tape Smp. Str

26

Perc.

J. Gtr.

J. Gtr.

E. Bass

Tape Smp. Str

29

Perc.

J. Gtr.

J. Gtr.

E. Bass

Tape Smp. Str

32

Perc.

J. Gtr.

J. Gtr.

E. Bass

Tape Smp. Str

35

Perc.

J. Gtr.

J. Gtr.

E. Bass

Tape Smp. Str

38

Perc.

J. Gtr.

J. Gtr.

E. Bass

Tape Smp. Str

41

Perc.

J. Gtr.

J. Gtr.

E. Bass

Tape Smp. Str

44

Perc.

J. Gtr.

J. Gtr.

E. Bass

Tape Smp. Str

47

Perc.

J. Gtr.

J. Gtr.

E. Bass

Tape Smp. Str

50

Perc.

J. Gtr.

J. Gtr.

E. Bass

Tape Smp. Str

53

Perc.

J. Gtr.

J. Gtr.

E. Bass

Tape Smp. Str

56

Perc.

J. Gtr.

J. Gtr.

E. Bass

Tape Smp. Str

59

Perc.

J. Gtr.

J. Gtr.

E. Bass

Tape Smp. Str

62

Perc.

J. Gtr.

J. Gtr.

E. Bass

Tape Smp. Str

65

Perc.

J. Gtr.

J. Gtr.

E. Bass

Tape Smp. Str

68

Perc.

J. Gtr.

J. Gtr.

E. Bass

Tape Smp. Str

71

Perc.

J. Gtr.

J. Gtr.

E. Bass

Tape Smp. Str

74

Perc.

J. Gtr.

J. Gtr.

E. Bass

Tape Smp. Str

77

Perc.

J. Gtr.

J. Gtr.

E. Bass

Tape Smp. Str

80

Perc.

J. Gtr.

J. Gtr.

E. Bass

Tape Smp. Str

83

Perc.

J. Gtr.

J. Gtr.

E. Bass

Tape Smp. Str

86

Perc.

J. Gtr.

J. Gtr.

E. Bass

Tape Smp. Str

89

Perc.

J. Gtr.

J. Gtr.

E. Bass

Tape Smp. Str

92

Perc.

J. Gtr.

J. Gtr.

E. Bass

Tape Smp. Str

95

Perc.

J. Gtr.

J. Gtr.

E. Bass

Tape Smp. Str

98

Perc.

J. Gtr.

J. Gtr.

E. Bass

Tape Smp. Str

101

Perc.

J. Gtr.

J. Gtr.

E. Bass

Tape Smp. Str

104

Perc.

J. Gtr.

J. Gtr.

E. Bass

Tape Smp. Str

107

Perc.

J. Gtr.

J. Gtr.

E. Bass

Tape Smp. Str

110

Perc.

J. Gtr.

J. Gtr.

E. Bass

Tape Smp. Str

113

Perc.

J. Gtr.

J. Gtr.

E. Bass

Tape Smp. Str

116

Perc.

J. Gtr.

J. Gtr.

E. Bass

Tape Smp. Str

119

Perc.

J. Gtr.

J. Gtr.

E. Bass

Tape Smp. Str

122

Perc.

J. Gtr.

J. Gtr.

E. Bass

Tape Smp. Str

125

Perc.

J. Gtr.

J. Gtr.

E. Bass

Tape Smp. Str

128

Perc.

J. Gtr.

J. Gtr.

E. Bass

Tape Smp. Str

131

Perc.

J. Gtr.

J. Gtr.

E. Bass

Tape Smp. Str

134

Perc.

J. Gtr.

J. Gtr.

E. Bass

Tape Smp. Str

137

Perc.

J. Gtr.

J. Gtr.

E. Bass

Tape Smp. Str

140

Perc.

J. Gtr.

J. Gtr.

E. Bass

Tape Smp. Str

143

Perc.

J. Gtr.

J. Gtr.

E. Bass

Tape Smp. Str

146

Perc.

J. Gtr.

J. Gtr.

E. Bass

Tape Smp. Str

149

Perc.

J. Gtr.

J. Gtr.

E. Bass

Tape Smp. Str

152

Perc.

J. Gtr.

J. Gtr.

E. Bass

Tape Smp. Str

155

Perc.

J. Gtr.

J. Gtr.

E. Bass

Tape Smp. Str

158

Perc.

J. Gtr.

J. Gtr.

E. Bass

Tape Smp. Str

161

Perc.

J. Gtr.

J. Gtr.

E. Bass

Tape Smp. Str

164

Perc.

J. Gtr.

J. Gtr.

E. Bass

Tape Smp. Str

166

Percussion

♩ = 89,999954

2

www.centralmidi.hpg.com.br - 9609-8288 (DDD 31)

6

11

16

21

26

31

36

41

46

V.S.

Percussion

51

56

61

66

71

76

81

86

91

96

Percussion

101

106

111

116

121

126

131

136

141

146

V.S.

Percussion

151

156

161

165

Jazz Guitar

♩ = 89,999954

2

7

12

17

22

27

32

37

42

47

V.S.

101

106

111

116

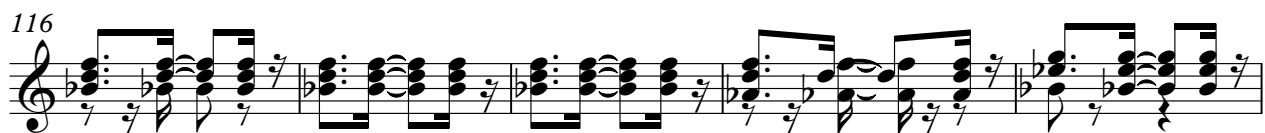

121

126

131

136

141

146

151

155

160

164

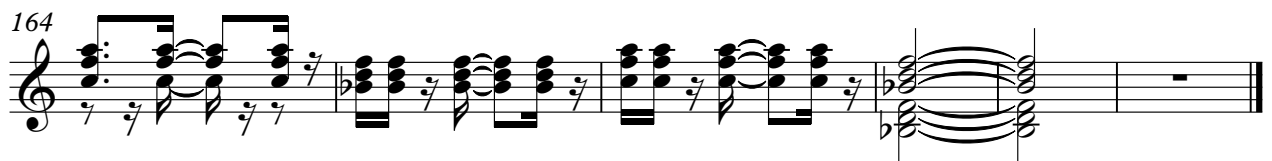

Jazz Guitar

♩ = 89,999954

V.S.

97

102

107

112

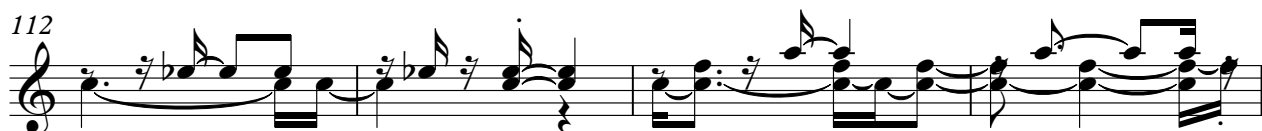

116

120

124

129

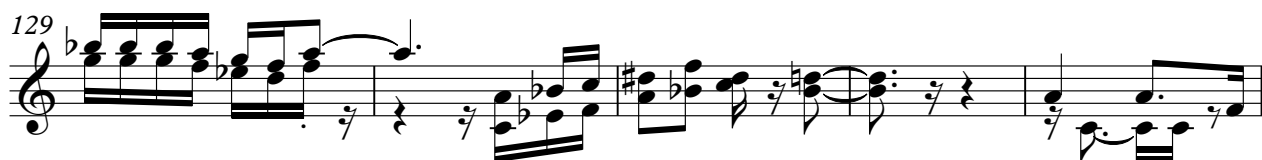

134

139

144

149

154

158

162

165

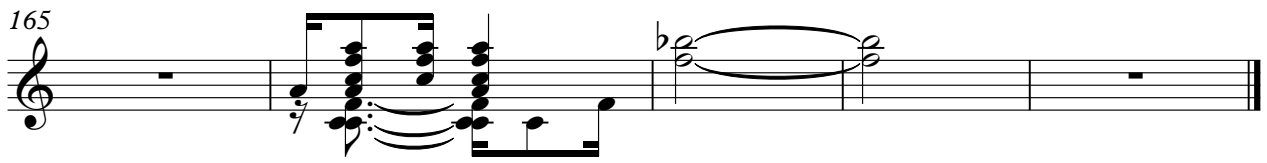

Electric Bass

♩ = 89,999954

V.S.

92

101

110

119

128

137

146

155

162

Tape Sampler Keyboard [Strings]

♩ = 89,999954

13

25

37

49

61

V.S.

73

85

97

109

121

133

145

157

[No instrument (barlines shown)]

♩ = 89,999954

2/4 ♯ ♭. |

||