

Golden Sunshine - MONICA

♩ = 100,000000

DRUMS

STEEL GTR

MUTED GTR

CLEAN GTR

FRETLESS

E.PIANO

MELODY

SYN STRING

♩ = 100,000000

BASS&LEAD

5 6 6 6 6

DRUMS

STEEL GTR

MUTED GTR

CLEAN GTR

FERTLESS

E.PIANO

SYN STRING

BASS&LEAD

7 6 3 3 6 6

DRUMS

STEEL GTR

MUTED GTR

CLEAN GTR

FERTLESS

E.PIANO

MELODY

SYN STRING

BASS&LEAD

9

DRUMS

MUTED GTR

CLEAN GTR

FERTLESS

E.PIANO

MELODY

SYN STRING

12

DRUMS

MUTED GTR

CLEAN GTR

FERTLESS

E.PIANO

MELODY

SYN STRING

15

DRUMS

MUTED GTR

CLEAN GTR

FERTLESS

E.PIANO

MELODY

SYN STRING

18

DRUMS

MUTED GTR

CLEAN GTR

FERTLESS

E.PIANO

MELODY

SYN STRING

21 6 6 6 6 5

DRUMS

MUTED GTR

CLEAN GTR

FERTLESS

E.PIANO

MELODY

SYN STRING

23 6 3 6 6

DRUMS

STEEL GTR

MUTED GTR

CLEAN GTR

FERTLESS

E.PIANO

MELODY

SYN STRING

BASS&LEAD

25

DRUMS

STEEL GTR

MUTED GTR

CLEAN GTR

FERTLESS

E.PIANO

MELODY

SYN STRING

BASS&LEAD

27

DRUMS

STEEL GTR

MUTED GTR

CLEAN GTR

FERTLESS

E.PIANO

MELODY

SYN STRING

BASS&LEAD

29 7

DRUMS

STEEL GTR

MUTED GTR

CLEAN GTR

FERTLESS

E.PIANO

MELODY

SYN STRING

BASS&LEAD

32

DRUMS

STEEL GTR

MUTED GTR

CLEAN GTR

FERTLESS

E.PIANO

MELODY

SYN STRING

BASS&LEAD

34

DRUMS

STEEL GTR

MUTED GTR

CLEAN GTR

FERTLESS

E.PIANO

MELODY

SYN STRING

BASS&LEAD

36

DRUMS

STEEL GTR

MUTED GTR

CLEAN GTR

FERTLESS

E.PIANO

MELODY

SYN STRING

BASS&LEAD

39

DRUMS

STEEL GTR

MUTED GTR

CLEAN GTR

FERTLESS

E.PIANO

MELODY

SYN STRING

BASS&LEAD

41 11

DRUMS

STEEL GTR

MUTED GTR

CLEAN GTR

FERTLESS

E.PIANO

SYN STRING

BASS&LEAD

43

DRUMS

STEEL GTR

MUTED GTR

CLEAN GTR

FERTLESS

E.PIANO

MELODY

SYN STRING

BASS&LEAD

45

DRUMS

MUTED GTR

CLEAN GTR

FERTLESS

E.PIANO

MELODY

SYN STRING

47

DRUMS

MUTED GTR

CLEAN GTR

FERTLESS

E.PIANO

MELODY

SYN STRING

49 6 6 6 3 3 13

DRUMS

MUTED GTR

CLEAN GTR

FERTLESS

E.PIANO

MELODY

SYN STRING

51 6 6 6 6

DRUMS

MUTED GTR

CLEAN GTR

FERTLESS

E.PIANO

MELODY

SYN STRING

53

DRUMS

MUTED GTR

CLEAN GTR

FERTLESS

E.PIANO

MELODY

SYN STRING

56

DRUMS

MUTED GTR

CLEAN GTR

FERTLESS

E.PIANO

MELODY

SYN STRING

59 6 3 6 6 15

DRUMS

STEEL GTR

MUTED GTR

CLEAN GTR

FERTLESS

E.PIANO

MELODY

SYN STRING

BASS&LEAD

61 6 3 3 6 6 3 3 3 3

DRUMS

STEEL GTR

MUTED GTR

CLEAN GTR

FERTLESS

E.PIANO

MELODY

SYN STRING

BASS&LEAD

64

DRUMS

STEEL GTR

MUTED GTR

CLEAN GTR

FERTLESS

E.PIANO

MELODY

SYN STRING

BASS&LEAD

67 17

DRUMS

STEEL GTR

MUTED GTR

CLEAN GTR

FERTLESS

E.PIANO

MELODY

SYN STRING

BASS&LEAD

Detailed description of the musical score: The score is for a guitar ensemble and includes the following tracks:

69

DRUMS

STEEL GTR

MUTED GTR

CLEAN GTR

FERTLESS

E.PIANO

MELODY

SYN STRING

BASS&LEAD

71

DRUMS

STEEL GTR

MUTED GTR

CLEAN GTR

FERTLESS

E.PIANO

MELODY

SYN STRING

BASS&LEAD

74

DRUMS

STEEL GTR

MUTED GTR

CLEAN GTR

FERTLESS

E.PIANO

MELODY

SYN STRING

BASS&LEAD

76

DRUMS

STEEL GTR

MUTED GTR

CLEAN GTR

FERTLESS

E.PIANO

MELODY

SYN STRING

BASS&LEAD

79 21

DRUMS

STEEL GTR

MUTED GTR

CLEAN GTR

FERTLESS

E.PIANO

MELODY

SYN STRING

BASS&LEAD

82

DRUMS

STEEL GTR

MUTED GTR

CLEAN GTR

FERTLESS

E.PIANO

MELODY

SYN STRING

BASS&LEAD

85

DRUMS

STEEL GTR

MUTED GTR

CLEAN GTR

FERTLESS

E.PIANO

MELODY

SYN STRING

BASS&LEAD

87

DRUMS

STEEL GTR

MUTED GTR

CLEAN GTR

FERTLESS

E.PIANO

MELODY

SYN STRING

BASS&LEAD

90 23

DRUMS

STEEL GTR

MUTED GTR

CLEAN GTR

FERTLESS

E.PIANO

MELODY

SYN STRING

BASS&LEAD

92

DRUMS

STEEL GTR

MUTED GTR

CLEAN GTR

FERTLESS

E.PIANO

MELODY

SYN STRING

BASS&LEAD

Golden Sunshine - MONICA

DRUMS

♩ = 100,000000

3 6 9 12 15 18 21 24 27 30

V.S.

DRUMS

33

36

39

42

45

48

51

54

57

60

DRUMS

3

63

66

69

72

75

78

81

84

87

90

V.S.

4

DRUMS

92

STEEL GTR

Golden Sunshine - MONICA

♩ = 100,000000

2

8 16

28

34

40 16

60

66

72 3

78

84

V.S.

2

STEEL GTR

90

MUTED GTR

Golden Sunshine - MONICA

♩ = 100,000000

2 3 6 3 7 7 7

6 6 6 6 6 6

9 6 6 6 6 6 6

12 6 6 6 6 3 6 3

15 6 6 6 6 6 6

18 6 6 6 6 6 6

21 6 6 6 6

23 6 6 6 6

25 6 6 6 6

27 3 3 6 3

V.S.

MUTED GTR

MUTED GTR

52

6 6 6 6 6 6

55

6 6 6 3 3 6 6

58

6 3 3 6 6 6 3 3

61

6 6 3 3 6 6

64

6 6 6 6 6 6

67

6 6 6 6

69

3 6 6

71

3 6 6 6 6 6

74

3 6 3 6 6 6 3 3

77

6 6 6 6 6 6

V.S.

4

MUTED GTR

80

6 6 6 6 6 3

83

6 6 6 6

85

3 6 6

87

6 6 6 6 6 6

90

6 6 6 6

92

6 6

CLEAN GTR

Golden Sunshine - MONICA

♩ = 100,000000

2

7

11

15

19

23

27

31

35

39

V.S.

CLEAN GTR

CLEAN GTR

3

83

87

91

FERTLESS

Golden Sunshine - MONICA

♩ = 100,000000

2

7

11

15

19

24

28

32

36

41

V.S.

45

49

53

58

62

66

70

74

79

83

FERTLESS

87

91

E.PIANO

Golden Sunshine - MONICA

♩ = 100,000000

2

7

13

19

24

28

33

3

3

V.S.

37

42

46

51

55

60

64

69

74

79

84

88

91

MELODY

Golden Sunshine - MONICA

♩ = 100,000000

6

11

16

21

27

33

37

4

44

49

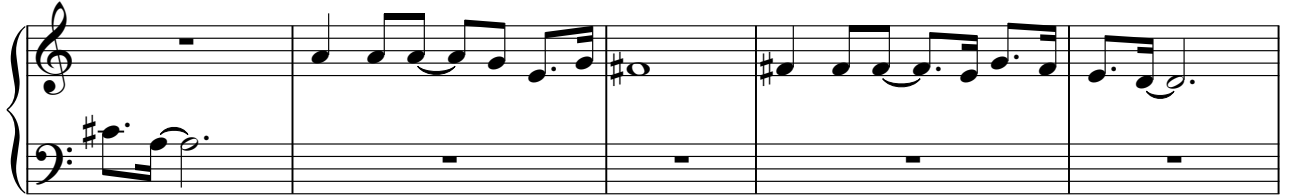

54

60

65

71

77

82

88

SYN STRING

Golden Sunshine - MONICA

♩ = 100,000000

2

7

14

22

28

33

39

46

55

62

V.S.

68

74

80

85

90

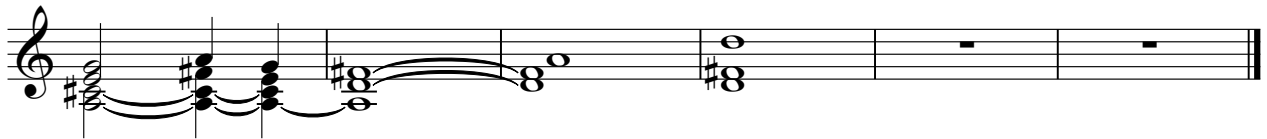

♩ = 100,000000

2

8 16

28

34

40 16

60

66

72

78

84

V.S.

2

BASS&LEAD

90

