

# Gonzaguinha - E

♩ = 120,000000 ♩ = 117,999901

- Flute: Treble clef, 2/4 time signature, five empty staves.
- Trumpet: Treble clef, 2/4 time signature, five empty staves.
- Trombone: Bass clef, 2/4 time signature, five empty staves.
- Drums Low Tambourine: Percussion clef, 2/4 time signature, five empty staves.
- Drums Snare: Percussion clef, 2/4 time signature, five empty staves.
- Drums Kick/Snare: Percussion clef, 2/4 time signature, five empty staves.
- Drums Surdo: Percussion clef, 2/4 time signature, five empty staves.
- Drums Cabassa: Percussion clef, 2/4 time signature, five empty staves.
- Drums Cuica: Percussion clef, 2/4 time signature, five empty staves.
- Drums Tambourine: Percussion clef, 2/4 time signature, five empty staves.
- Nylon Guitar: Treble clef, 2/4 time signature, five staves with musical notation including notes, rests, and accidentals.
- Bass: Bass clef, 2/4 time signature, five empty staves.
- Brass: Treble clef, 2/4 time signature, five empty staves.
- Violins: Bass clef, 2/4 time signature, five empty staves.

Tempo markings are present above the Flute staff and below the Brass staff: ♩ = 120,000000 and ♩ = 117,999901.

6  
Nylon Guitar

10  
Flute  
Nylon Guitar

14  
Flute  
Nylon Guitar

18  
Flute  
Nylon Guitar

21  
Flute  
Nylon Guitar  
Bass

24  
Flute  
Nylon Guitar  
Bass

28

Flute

Nylon Guitar

Bass

Flute: Treble clef, key signature of one sharp (F#). Measures 28-31. Measure 30 contains a triplet of eighth notes. Nylon Guitar: Treble clef, accompaniment with chords and rests. Bass: Bass clef, accompaniment with eighth notes and rests.

32

Flute

Nylon Guitar

Bass

Flute: Treble clef, key signature of one sharp (F#). Measures 32-35. Measure 34 contains a triplet of eighth notes. Nylon Guitar: Treble clef, accompaniment with chords and rests. Bass: Bass clef, accompaniment with eighth notes and rests.

36

Flute

Nylon Guitar

Bass

Flute: Treble clef, key signature of one flat (Bb). Measures 36-39. Measure 37 contains a triplet of eighth notes. Nylon Guitar: Treble clef, accompaniment with chords and rests. Bass: Bass clef, accompaniment with eighth notes and rests.

40

Flute

Nylon Guitar

Bass

Flute: Treble clef, key signature of one flat (Bb). Measures 40-43. Measure 41 contains a triplet of eighth notes. Nylon Guitar: Treble clef, accompaniment with chords and rests. Bass: Bass clef, accompaniment with eighth notes and rests.

44

Flute

Nylon Guitar

Bass

49

Flute

Nylon Guitar

Bass

54

Flute

Drums Kick/Snare

Nylon Guitar

Bass

58

Flute

Drums Kick/Snare

Nylon Guitar

Bass

63

Flute

Drums Kick/Snare

Nylon Guitar

Bass

68

Flute

Drums Low Tambourine

Drums Kick/Snare

Drums Cabassa

Nylon Guitar

Bass

Piano

73

Flute

Drums Low Tambourine

Drums Kick/Snare

Drums Cabassa

Nylon Guitar

Bass

Piano

77

Flute

Drums Low Tambourine

Drums Kick/Snare

Drums Cabassa

Nylon Guitar

Bass

Piano

81

Flute

Drums Low Tambourine

Drums Kick/Snare

Drums Cabassa

Nylon Guitar

Bass

Piano

85

90

95

98

101

The musical score is arranged in a system with the following parts from top to bottom:

- Flute**: Treble clef, playing a melodic line with slurs and accents.
- Trumpet**: Treble clef, playing a similar melodic line to the flute.
- Trombone**: Bass clef, playing a lower melodic line.
- Drums Low Tambourine**: Treble clef, featuring triplet patterns.
- Drums Snare**: Treble clef, playing a steady eighth-note pattern with triplet accents.
- Drums Kick/Snare**: Treble clef, playing a pattern of eighth notes.
- Drums Surdo**: Treble clef, playing a simple eighth-note pattern.
- Drums Cabassa**: Treble clef, playing a simple eighth-note pattern.
- Drums Cuica**: Treble clef, playing a pattern with 'x' marks indicating muted notes.
- Drums Tambourine**: Treble clef, playing a pattern with triplet accents.
- Nylon Guitar**: Treble clef, playing a complex rhythmic accompaniment with chords and triplets.
- Bass**: Bass clef, playing a simple eighth-note pattern.
- Brass**: Treble clef, playing a melodic line similar to the woodwinds.
- Violins**: Bass clef, playing a simple eighth-note pattern.

104

107

- Drums Low Tambourine:** Snare drum, rhythmic pattern with triplets.
- Drums Snare:** Snare drum, rhythmic pattern with triplets.
- Drums Kick/Snare:** Kick and snare drums, rhythmic pattern.
- Drums Surdo:** Surdo drum, rhythmic pattern.
- Drums Cabassa:** Cabassa drum, rhythmic pattern.
- Drums Cuica:** Cuica drum, rhythmic pattern.
- Drums Tambourine:** Tambourine, rhythmic pattern with triplets.

110

113

116

Flute

Trumpet

Trombone

Drums Low Tambourine

Drums Snare

Drums Kick/Snare

Drums Surdo

Drums Cabassa

Drums Cuica

Drums Tambourine

Nylon Guitar

Bass

Brass

Violins

119

The musical score consists of the following parts:

122

This musical score is for a multi-instrument ensemble. It features the following parts:

- Flute**: Melodic line in treble clef, 2/4 time.
- Trumpet**: Melodic line in treble clef, 2/4 time.
- Trombone**: Melodic line in bass clef, 2/4 time.
- Drums**: Includes Low Tambourine, Snare, Kick/Snare, Surdo, Cabassa, Cuica, and Tambourine, each with specific rhythmic patterns and accents.
- Nylon Guitar**: Chordal accompaniment in treble clef, 2/4 time.
- Bass**: Bass line in bass clef, 2/4 time.
- Brass**: Melodic line in treble clef, 2/4 time.
- Violins**: Sustained chordal accompaniment in bass clef, 2/4 time.

125

Flute

Trumpet

Trombone

Drums Low Tambourine

Drums Snare

Drums Kick/Snare

Drums Surdo

Drums Cabassa

Drums Cuica

Drums Tambourine

Nylon Guitar

Bass

Brass

Violins

128

131

134

137

Flute

Trumpet

Trombone

Drums Low Tambourine

Drums Snare

Drums Kick/Snare

Drums Surdo

Drums Cabassa

Drums Cuica

Drums Tambourine

Nylon Guitar

Bass

Brass

Violins

140

Flute

Trumpet

Trombone

Drums Low Tambourine

Drums Snare

Drums Kick/Snare

Drums Surdo

Drums Cabassa

Drums Cuica

Drums Tambourine

Nylon Guitar

Bass

Brass

Violins

143

Flute

Trumpet

Trombone

Drums Low Tambourine

Drums Snare

Drums Kick/Snare

Drums Surdo

Drums Cabassa

Drums Cuica

Drums Tambourine

Nylon Guitar

Bass

Brass

Violins

146

149

Flute

Trumpet

Trombone

Drums Low Tambourine

Drums Snare

Drums Kick/Snare

Drums Surdo

Drums Cabassa

Drums Cuica

Drums Tambourine

Nylon Guitar

Bass

Brass

Violins

152

Flute

Trumpet

Trombone

Drums Low Tambourine

Drums Snare

Drums Kick/Snare

Drums Surdo

Drums Cabassa

Drums Cuica

Drums Tambourine

Nylon Guitar

Bass

Brass

Violins

155

158

Flute

Trumpet

Trombone

Drums Low Tambourine

Drums Snare

Drums Kick/Snare

Drums Surdo

Drums Cabassa

Drums Cuica

Drums Tambourine

Nylon Guitar

Bass

Brass

Violins

Piano

161

Flute

Trumpet

Trombone

Drums Low Tambourine

Drums Snare

Drums Kick/Snare

Drums Surdo

Drums Cabassa

Drums Cuica

Drums Tambourine

Nylon Guitar

Bass

Brass

Violins

Piano

164

- Trumpet:** Melodic line mirroring the flute.
- Drums:** Includes Low Tambourine (triplets), Snare (triplets), Kick/Snare, Surdo, Cabassa, Cuica, and Tambourine (triplets).
- Nylon Guitar:** Chordal accompaniment with triplets.
- Bass:** Simple bass line.
- Brass:** Melodic line mirroring the flute.
- Violins:** Sustained chordal accompaniment.
- Piano:** Minimal accompaniment with a few notes.

167

Flute

Trumpet

Trombone

Drums Low Tambourine

Drums Snare

Drums Kick/Snare

Drums Surdo

Drums Cabassa

Drums Cuica

Drums Tambourine

Nylon Guitar

Bass

Brass

Violins

Piano

170

Flute

Trumpet

Trombone

Drums Low Tambourine

Drums Snare

Drums Kick/Snare

Drums Surdo

Drums Cabassa

Drums Cuica

Drums Tambourine

Nylon Guitar

Bass

Brass

Violins

Piano

173

176

This musical score page features the following instruments and parts:

- Flute**: Treble clef, melodic line with slurs.
- Trumpet**: Treble clef, melodic line with slurs.
- Trombone**: Bass clef, melodic line with slurs.
- Drums Low Tambourine**: Treble clef, rhythmic patterns with triplets.
- Drums Snare**: Treble clef, rhythmic patterns with triplets.
- Drums Kick/Snare**: Treble clef, rhythmic patterns with slurs.
- Drums Surdo**: Treble clef, simple rhythmic patterns.
- Drums Cabassa**: Treble clef, simple rhythmic patterns.
- Drums Cuica**: Treble clef, rhythmic patterns with slurs.
- Drums Tambourine**: Treble clef, rhythmic patterns with triplets.
- Nylon Guitar**: Treble clef, chordal accompaniment with slurs.
- Bass**: Bass clef, simple melodic line.
- Brass**: Treble clef, melodic line with slurs.
- Violins**: Bass clef, chordal accompaniment with slurs.

179

Flute

Trumpet

Trombone

Drums Low Tambourine

Drums Snare

Drums Kick/Snare

Drums Surdo

Drums Cabassa

Drums Cuica

Drums Tambourine

Nylon Guitar

Bass

Brass

Violins

Piano

182

Flute

Trumpet

Trombone

Drums Low Tambourine

Drums Snare

Drums Kick/Snare

Drums Surdo

Drums Cabassa

Drums Cuica

Drums Tambourine

Nylon Guitar

Bass

Brass

Violins

Piano

185

Flute

Trumpet

Trombone

Drums Low Tambourine

Drums Snare

Drums Kick/Snare

Drums Surdo

Drums Cabassa

Drums Cuica

Drums Tambourine

Nylon Guitar

Bass

Brass

Violins

Piano

188

This musical score page, numbered 188, features a variety of instruments. The woodwinds section includes Flute, Trumpet, and Trombone. The brass section includes Brass. The string section includes Violins and Piano. The percussion section is extensive, featuring Drums Low Tambourine, Drums Snare, Drums Kick/Snare, Drums Surdo, Drums Cabassa, Drums Cuica, and Drums Tambourine. The Nylon Guitar and Bass are also present. The score is written in a common time signature and includes various musical notations such as triplets, slurs, and rests.

Flute

Gonzaguinha - E

♩ = 120,000000 ♩ = 117,999901

2 7 3

15 3

22 3 3

29 3 3

36

42

48 2

55

62

68

76

83

92

101

108

115

122

128

135

144

151

158

164

171

178

184

141

148

154

162

169

176

183

187

## Trombone

141

3

147

3

153

3

160

3

167

3

174

3

180

3

186

3

Drums Low Tambourine

Gonzaguinha - E

♩ = 120,000000 ♩ = 117,999901

2 68

75

82

89

8

100

104

108

112

116

120

V.S.

## Drums Low Tambourine

124

128

132

136

140

144

148

152

156

160

Drums Low Tambourine

164

168

172

176

180

184

188

# Gonzaguinha - E

## Drums Snare

♩ = 120,000000 ♩ = 117,999901  
**2** **94**

100

106

111

116

122

127

132

138

143

V.S.

148

154

159

164

170

175

180

186

# Gonzaguinha - E

Drums Kick/Snare

♩ = 120,000000 ♩ = 117,999901

2

52

61

72

83

94

101

108

115

122

129

V.S.

136

143

150

157

164

171

178

185

Drums Surdo

Gonzaguinha - E

♩ = 120,000000 ♩ = 117,999901

2

94

103

114

125

136

147

158

169

180

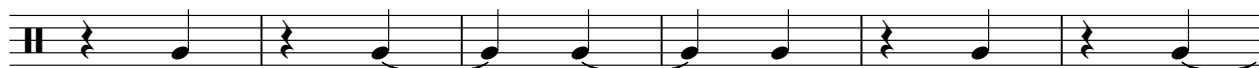

186

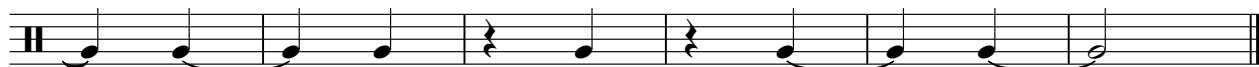

$\text{♩} = 120,000000$   $\text{♩} = 117,999901$

77

88

99

110

121

132

143

154

165

2

# Drums Cabassa

176

184

Drums Cuica

Gonzaguinha - E

♩ = 120,000000 ♩ = 117,999901

2 94

101

108

115

122

129

136

143

150

157

V.S.

2

Drums Cuica

164

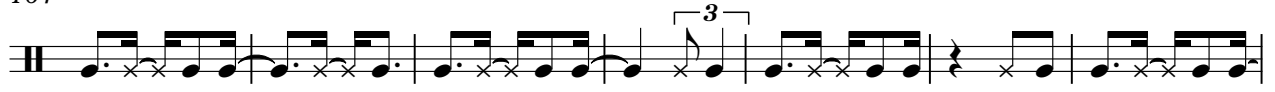

171

178

185

Drums Tambourine

Gonzaguinha - E

♩ = 120,000000 ♩ = 117,999901

2 88

94 6 3 3 3 3

100 3 3 3 3 3

106 3 3 3 3 3

112 3 3 3 3 3

118 3 3 3 3 3

124 3 3 3 3 3

130 3 3 3 3 3

136 3 3 3 3 3

142 3 3 3 3 3

V.S.

## Drums Tambourine

148

154

160

166

172

178

184

188

Nylon Guitar

Gonzaguinha - E

♩ = 120,000000      ♩ = 117,999901

6

10

14

18

21

25

30

36

41

V.S.

47

53

59

65

73

78

84

92

99

103

106

110

114

120

125

130

136

143

149

157

Brass

Gonzaguinha - E

♩ = 120,000000 ♩ = 117,999901

2 86

95 3

103 3 3

110 3 3

117 3

124

131

135 2

141

148

154

162

169

176

183

187

Violins

Gonzaguinha - E

♩ = 120,000000 ♩ = 117,999901

2 86

95

107

119

130

141

153

165

177

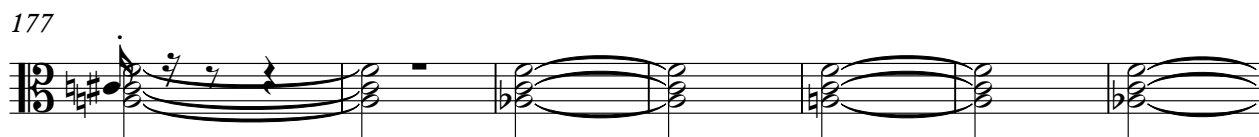

184

Piano

Gonzaguinha - E

♩ = 120,000000 ♩ = 117,999901
