

Gonzaguinha - Espere por mim morena

♩ = 96,999954
introduzro 2

Piccolo
Introduzro 1

Piccolo in D \flat

Drums

Percussion

Drums

Congas

Drums

Congas

Guitarra

Jazz Guitar

Guitarra

Kora

Baixo

Acoustic Bass

Solo - Piano Arm6rio

Honky-tonk Piano

Rhodes

Electric Piano

Solo - Acordeon

Bandoneon

baixo cordas

Synth Strings

Piano Baixo

Solo

Solo

4

Picc.

Db Picc.

Perc.

Congas

J. Gtr.

Kora

A. Bass

Syn. Str.

Solo

Solo

6

Picc.

Db Picc.

Perc.

Congas

J. Gtr.

Kora

A. Bass

Syn. Str.

Solo

Solo

8

Picc.

D♭ Picc.

Perc.

Congas

J. Gtr.

Kora

A. Bass

Syn. Str.

Solo

Solo

10

Picc.

Db Picc.

Perc.

Congas

J. Gtr.

Kora

A. Bass

Syn. Str.

Solo

Solo

12

Picc.

Db Picc.

Perc.

Congas

J. Gtr.

Kora

A. Bass

Syn. Str.

Solo

Solo

14

Picc.

Db Picc.

Perc.

Congas

J. Gtr.

Kora

A. Bass

Syn. Str.

Solo

Solo

16

Picc.

Db Picc.

Perc.

Congas

J. Gtr.

Kora

A. Bass

Syn. Str.

Solo

Solo

18

Picc.

D♭ Picc.

Perc.

Congas

J. Gtr.

Kora

A. Bass

H-t. Pno.

Band.

Syn. Str.

Solo

Solo

20

Perc.

Congas

J. Gtr.

Kora

A. Bass

H-t. Pno.

Band.

Syn. Str.

Solo

Solo

22

Perc.

Congas

J. Gtr.

Kora

A. Bass

H-t. Pno.

Band.

Syn. Str.

Solo

Solo

24

Perc.

Congas

J. Gtr.

Kora

A. Bass

H-t. Pno.

Band.

Syn. Str.

Solo

Solo

25

Perc.

Congas

J. Gtr.

Kora

A. Bass

H-t. Pno.

Band.

Syn. Str.

Solo

Solo

26

Perc.

Congas

J. Gtr.

Kora

A. Bass

H-t. Pno.

Band.

Syn. Str.

Solo

Solo

28

Perc.

Congas

J. Gtr.

Kora

A. Bass

H-t. Pno.

Band.

Syn. Str.

Solo

Solo

31

Perc.

Congas

J. Gtr.

Kora

A. Bass

H-t. Pno.

Band.

Syn. Str.

Solo

Solo

34

Perc.

Congas

Congas

J. Gtr.

Kora

A. Bass

H-t. Pno.

E. Piano

Band.

Syn. Str.

Solo

Solo

36

Perc.

Congas

Congas

J. Gtr.

Kora

A. Bass

H-t. Pno.

E. Piano

Band.

Syn. Str.

Solo

Solo

37

Perc.

Congas

Congas

J. Gtr.

Kora

A. Bass

H-t. Pno.

E. Piano

Band.

Syn. Str.

Solo

Solo

38

Perc.

Congas

Congas

J. Gtr.

Kora

A. Bass

H-t. Pno.

E. Piano

Band.

Syn. Str.

Solo

Solo

39

Perc.

Congas

Congas

J. Gtr.

Kora

A. Bass

H-t. Pno.

E. Piano

Band.

Syn. Str.

Solo

Solo

40

Perc.

Congas

Congas

J. Gtr.

Kora

A. Bass

H-t. Pno.

E. Piano

Band.

Syn. Str.

Solo

Solo

41

Perc.

Congas

Congas

J. Gtr.

Kora

A. Bass

H-t. Pno.

E. Piano

Band.

Syn. Str.

Solo

Solo

42

Perc.

Congas

Congas

J. Gtr.

Kora

A. Bass

H-t. Pno.

E. Piano

Band.

Syn. Str.

Solo

Solo

43

Perc.

Congas

Congas

J. Gtr.

Kora

A. Bass

H-t. Pno.

E. Piano

Band.

Syn. Str.

Solo

Solo

- Perc.**: Features a triplet of eighth notes in measure 44 and another triplet in measure 45.
- Congas**: Two staves. The upper staff has a triplet of eighth notes in measure 44. The lower staff has a long note in measure 44 and a quarter note in measure 45.
- J. Gtr.**: Treble clef, playing chords in measure 44 and rests in measure 45.
- Kora**: Treble clef, playing a quarter note in measure 44 and a quarter note in measure 45.
- A. Bass**: Bass clef, playing a quarter note in measure 44 and a quarter note in measure 45.
- H-t. Pno.**: Treble clef, playing a quarter note in measure 44 and a quarter note in measure 45.
- E. Piano**: Grand staff (treble and bass clefs), playing a half note in measure 44 and a half note in measure 45.
- Band.**: Treble clef, playing a quarter note in measure 44 and a quarter note in measure 45.
- Syn. Str.**: Treble clef, playing a quarter note in measure 44 and a quarter note in measure 45.
- Solo**: Two staves. The upper staff has a quarter note in measure 44 and a quarter note in measure 45. The lower staff has a quarter note in measure 44 and a quarter note in measure 45.

45

Perc.

Congas

Congas

J. Gtr.

Kora

A. Bass

H-t. Pno.

E. Piano

Band.

Syn. Str.

Solo

Solo

46

Perc.

Congas

Congas

J. Gtr.

Kora

A. Bass

H-t. Pno.

E. Piano

Band.

Syn. Str.

Solo

Solo

47

Perc.

Congas

Congas

J. Gtr.

Kora

A. Bass

H-t. Pno.

E. Piano

Band.

Syn. Str.

Solo

Solo

48

Perc.

Congas

Congas

J. Gtr.

Kora

A. Bass

H-t. Pno.

E. Piano

Band.

Syn. Str.

Solo

Solo

49

Perc.

Congas

Congas

J. Gtr.

Kora

A. Bass

H-t. Pno.

E. Piano

Band.

Syn. Str.

Solo

Solo

50

Perc.

Congas

Congas

J. Gtr.

Kora

A. Bass

H-t. Pno.

E. Piano

Band.

Syn. Str.

Solo

Solo

51

Perc.

Congas

Congas

J. Gtr.

Kora

A. Bass

H-t. Pno.

E. Piano

Band.

Syn. Str.

Solo

Solo

52

Perc.

Congas

Congas

J. Gtr.

Kora

A. Bass

H-t. Pno.

E. Piano

Band.

Syn. Str.

Solo

Solo

53

Perc.

Congas

Congas

J. Gtr.

Kora

A. Bass

H-t. Pno.

E. Piano

Band.

Syn. Str.

Solo

Solo

54

Perc.

Congas

Congas

J. Gtr.

Kora

A. Bass

H-t. Pno.

E. Piano

Band.

Syn. Str.

Solo

Solo

55

Perc.

Congas

Congas

J. Gtr.

Kora

A. Bass

H-t. Pno.

E. Piano

Band.

Syn. Str.

Solo

Solo

56

Perc.

Congas

Congas

J. Gtr.

Kora

A. Bass

H-t. Pno.

E. Piano

Band.

Syn. Str.

Solo

Solo

57

Perc.

Congas

Congas

J. Gtr.

Kora

A. Bass

H-t. Pno.

E. Piano

Band.

Syn. Str.

Solo

Solo

58

Perc.

Congas

Congas

J. Gtr.

Kora

A. Bass

H-t. Pno.

E. Piano

Band.

Syn. Str.

Solo

Solo

59

Perc.

Congas

Congas

J. Gtr.

Kora

A. Bass

H-t. Pno.

E. Piano

Band.

Syn. Str.

Solo

Solo

- Perc.**: Features three triplet patterns of eighth notes, each marked with a '3' and a bracket. The first triplet is on a dotted quarter note, the second on a quarter note, and the third on a dotted quarter note.
- Congas** (two staves): The upper staff has three triplet patterns of eighth notes, each marked with a '3' and a bracket. The lower staff has a melodic line with a slur over the first two measures and a quarter note in the third.
- J. Gtr.**: Plays a chordal accompaniment with a slur over the first two measures.
- Kora**: Remains silent in the first two measures, then plays a rhythmic pattern of eighth notes in the third measure.
- A. Bass**: Features a triplet of eighth notes in the third measure, marked with a '3' and a bracket.
- H-t. Pno.**: Plays a melodic line with a slur over the first two measures.
- E. Piano**: Features a melodic line with a slur over the first two measures.
- Band**: Plays a melodic line with a slur over the first two measures.
- Syn. Str.**: Features a rhythmic pattern of eighth notes in the third measure.
- Solo** (two staves): The upper staff has a melodic line with a slur over the first two measures and a triplet of eighth notes in the third measure, marked with a '3' and a bracket. The lower staff has a rhythmic pattern of eighth notes in the third measure.

61

Perc.

Congas

Congas

J. Gtr.

Kora

A. Bass

H-t. Pno.

E. Piano

Band.

Syn. Str.

Solo

Solo

62

Perc.

Congas

Congas

J. Gtr.

Kora

A. Bass

H-t. Pno.

E. Piano

Band.

Syn. Str.

Solo

Solo

63

Perc.

Congas

Congas

J. Gtr.

Kora

A. Bass

H-t. Pno.

E. Piano

Band.

Syn. Str.

Solo

Solo

64

Perc.

Congas

Congas

J. Gtr.

Kora

A. Bass

H-t. Pno.

E. Piano

Band.

Syn. Str.

Solo

Solo

65

Perc.

Congas

Congas

J. Gtr.

Kora

A. Bass

H-t. Pno.

E. Piano

Band.

Syn. Str.

Solo

Solo

66

Perc.

Congas

Congas

J. Gtr.

Kora

A. Bass

H-t. Pno.

E. Piano

Band.

Syn. Str.

Solo

Solo

67

Perc.

Congas

Congas

J. Gtr.

Kora

A. Bass

H-t. Pno.

E. Piano

Band.

Syn. Str.

Solo

Solo

68

Perc.

Congas

Congas

J. Gtr.

Kora

A. Bass

H-t. Pno.

E. Piano

Band.

Syn. Str.

Solo

Solo

69

Perc.

Congas

Congas

J. Gtr.

Kora

A. Bass

H-t. Pno.

E. Piano

Band.

Syn. Str.

Solo

Solo

70

Perc.

Congas

Congas

J. Gtr.

Kora

A. Bass

H-t. Pno.

E. Piano

Band.

Syn. Str.

Solo

Solo

71

Perc.

Congas

Congas

J. Gtr.

Kora

A. Bass

H-t. Pno.

E. Piano

Band.

Syn. Str.

Solo

Solo

72

Perc.

Congas

Congas

J. Gtr.

Kora

A. Bass

H-t. Pno.

E. Piano

Band.

Syn. Str.

Solo

Solo

73

Perc.

Congas

Congas

J. Gtr.

Kora

A. Bass

H-t. Pno.

E. Piano

Band.

Syn. Str.

Solo

Solo

74

Perc.

Congas

Congas

J. Gtr.

Kora

A. Bass

H-t. Pno.

E. Piano

Band.

Syn. Str.

Solo

Solo

75

Perc.

Congas

Congas

J. Gtr.

Kora

A. Bass

H-t. Pno.

E. Piano

Band.

Syn. Str.

Solo

Solo

76

Perc.

Congas

Congas

J. Gtr.

Kora

A. Bass

H-t. Pno.

E. Piano

Band.

Syn. Str.

Solo

Solo

77

Perc.

Congas

Congas

J. Gtr.

Kora

A. Bass

H-t. Pno.

E. Piano

Band.

Syn. Str.

Solo

Solo

78

Perc.

Congas

Congas

J. Gtr.

Kora

A. Bass

H-t. Pno.

E. Piano

Band.

Syn. Str.

Solo

Solo

79

Perc.

Congas

Congas

J. Gtr.

Kora

A. Bass

H-t. Pno.

E. Piano

Band.

Syn. Str.

Solo

Solo

80

Perc.

Congas

Congas

J. Gtr.

Kora

A. Bass

H-t. Pno.

E. Piano

Band.

Syn. Str.

Solo

Solo

81

Perc.

Congas

Congas

J. Gtr.

Kora

A. Bass

H-t. Pno.

E. Piano

Band.

Syn. Str.

Solo

Solo

82

Perc.

Congas

Congas

J. Gtr.

Kora

A. Bass

H-t. Pno.

E. Piano

Band.

Syn. Str.

Solo

Solo

83

Perc.

Congas

Congas

J. Gtr.

Kora

A. Bass

H-t. Pno.

E. Piano

Band.

Syn. Str.

Solo

Solo

84

Perc.

Congas

Congas

J. Gtr.

Kora

A. Bass

E. Piano

Syn. Str.

Solo

Solo

85

Perc.

Congas

Congas

J. Gtr.

A. Bass

E. Piano

Syn. Str.

Solo

Solo

Piccolo

Gonzaguinha - Espere por mim morena

♩ = 96,999954
introdução 2

Piccolo in D \flat

Gonzaguinha - Espere por mim morena

$\text{♩} = 96,999954$
Introdução 1

Gonzaguinha - Espere por mim morena

Percussion

♩ = 96,999954

Drums

V.S.

35

38

41

44

48

52

55

58

61

65

68

71

74

77

81

84

Gonzaguinha - Espere por mim morena

Congas

♩ = 96,999954

Drums

34

36

38

40

42

44

46

48

50

52

V.S.

Congas

54

56

58

60

62

64

66

68

70

72

Congas

74

76

78

80

82

84

Congas

Gonzaguinha - Espere por mim morena

♩ = 96,999954

Drums

2

7

13

19

24

28

32

36

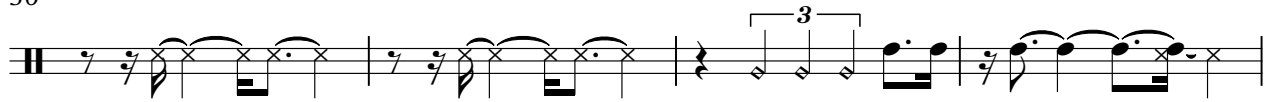

40

45

51

55

59

64

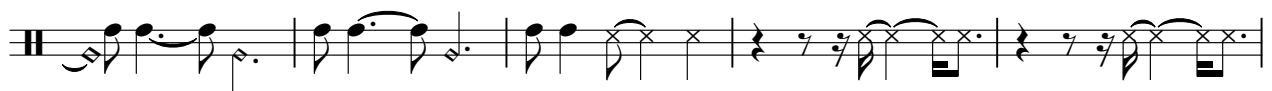

69

73

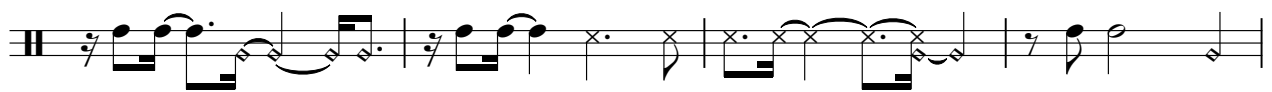

77

Congas

82

♩ = 96,999954

Guitarra

2

6

9

13

17

21

25

30

35

38

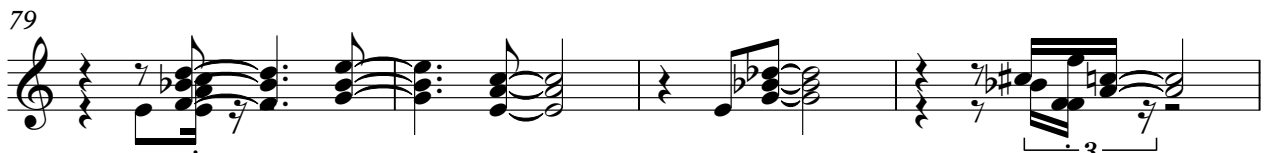

83

85

Gonzaguinha - Espere por mim morena

Kora

♩ = 96,999954

Guitarra

2

7

12

17

22

27

32

37

42

47

V.S.

52

57

62

67

72

77

81

Gonzaguinha - Espere por mim morena

Acoustic Bass

♩ = 96,999954

Baixo

5

8

11

14

17

20

23

26

31

V.S.

36

A single staff of music in bass clef, containing four measures of music. The first measure starts with a treble clef change and contains eighth notes. The second measure has a key signature change to one flat and contains eighth notes. The third and fourth measures continue with eighth notes.

40

A single staff of music in bass clef, containing four measures of music. The first two measures have a key signature of one flat and eighth notes. The third measure has a key signature change to two flats and eighth notes. The fourth measure has eighth notes.

44

A single staff of music in bass clef, containing five measures of music. The first four measures have eighth notes, with a key signature change to two flats in the second measure. The fifth measure has eighth notes.

49

A single staff of music in bass clef, containing four measures of music. The first measure has a key signature of two flats and eighth notes. The second measure has eighth notes. The third measure has a triplet of eighth notes. The fourth measure has eighth notes.

53

A single staff of music in bass clef, containing four measures of music. All measures contain eighth notes.

56

A single staff of music in bass clef, containing three measures of music. All measures contain eighth notes.

59

A single staff of music in bass clef, containing four measures of music. The first measure has eighth notes. The second measure has a triplet of eighth notes. The third and fourth measures have eighth notes.

63

A single staff of music in bass clef, containing four measures of music. The first measure has eighth notes. The second measure has eighth notes. The third measure has a triplet of eighth notes. The fourth measure has eighth notes.

67

A single staff of music in bass clef, containing four measures of music. The first measure has eighth notes with a triplet. The second measure has eighth notes. The third measure has eighth notes with a triplet. The fourth measure has eighth notes with a triplet.

70

A single staff of music in bass clef, containing four measures of music. The first three measures have eighth notes. The fourth measure has eighth notes.

74

77

80

83

Honky-tonk Piano

Gonzaguinha - Espere por mim morena

♩ = 96,999954

Solo - Piano Arm6rio

17

20

24

28

33

38

42

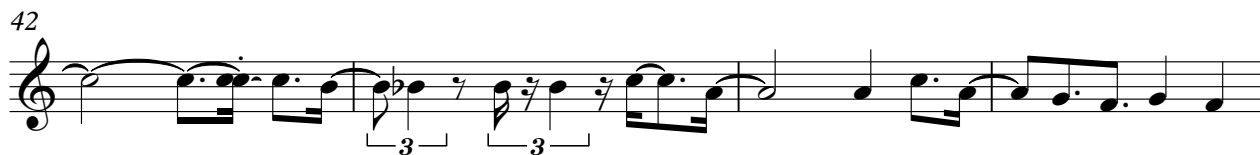

46

51

V.S.

55

59

63

67

71

75

79

82

4

Gonzaguinha - Espere por mim morena

Electric Piano

♩ = 96,999954

Rhodes

34

39

45

51

56

62

V.S.

67

71

76

81

84

Gonzaguinha - Espere por mim morena

Bandoneon

♩ = 96,999954
Solo - Acordeon

17

21

25

29

34

38

42

46

51

55

V.S.

59

63

67

71

75

79

82

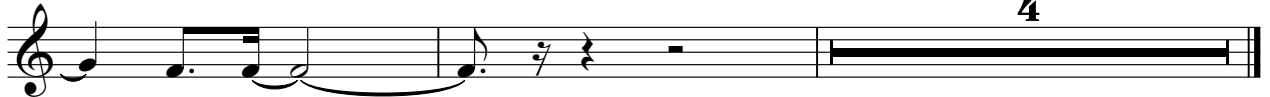

♩ = 96,999954
baixo cordas

V.S.

Synth Strings

75

78

81

84

Gonzaguinha - Espere por mim morena

Solo

♩ = 96,999954
Piano Baixo

V.S.

73

76

79

82

84

Gonzaguinha - Espere por mim morena

Solo

♩ = 96,999954

34

37

41

45

49

53

56

59

62

65

V.S.

2

68

Solo

71

74

77

80

83

85

Gonzaguinha - Espere por mim morena

Solo

♩ = 96,999954

6

11

16

21

25

30

54