

Gonzaguinha - Sangrando

♩ = 160,000000

trompas
bateria
vibrafone/tromb
piano /base
guitarra
baixo
melodia
Sangrando/ Gonz
string

7

bateria
piano /base
baixo
string

12

trompas

bateria

piano / base

baixo

string

17

trompas

bateria

piano / base

baixo

melodia

Sangrando/ Gonz

string

23

bateria

piano / base

melodia

Sangrando/ Gonz

30

bateria

piano /base

melodia

Sangrando/ Gonz

35

bateria

piano /base

melodia

Sangrando/ Gonz

40

trompas

bateria

piano /base

melodia

Sangrando/ Gonz

46

trompas

bateria

piano /base

melodia

Sangrando/ Gonz

string

51

bateria

vibrafone/tromb

piano /base

guitarra

baixo

melodia

Sangrando/ Gonz

string

57

bateria

piano /base

guitarra

baixo

melodia

Sangrando/ Gonz

string

62

bateria

piano /base

guitarra

baixo

melodia

Sangrando/ Gonz

string

67

bateria

piano /base

guitarra

baixo

melodia

Sangrando/ Gonz

string

72

trompas

bateria

vibrafone/tromb

piano /base

guitarra

baixo

melodia

Sangrando/ Gonz

string

76

trompas

bateria

vibrafone/tromb

piano /base

guitarra

baixo

melodia

Sangrando/ Gonz

string

80

trompas

bateria

vibrafone/tromb

piano /base

guitarra

baixo

melodia

Sangrando/ Gonz

string

==

84

trompas
bateria
vibrafone/tromb
piano /base
guitarra
baixo
melodia
string

89

trompas
bateria
vibrafone/tromb
piano /base
guitarra
baixo
melodia
string

94

trompas
bateria
vibrafone/tromb
piano /base
guitarra
baixo
melodia
string

99

bateria
piano /base
guitarra
baixo
melodia
string

104

bateria

piano / base

guitarra

baixo

melodia

string

109

trompas

bateria

vibrafone/tromb

piano / base

guitarra

baixo

melodia

string

114

trompas

bateria

vibrafone/tromb

piano /base

guitarra

baixo

melodia

Sangrando/ Gonz

string

118

trompas

bateria

vibrafone/tromb

piano /base

guitarra

baixo

melodia

string

123

trompas
bateria
vibrafone/tromb
piano /base
guitarra
baixo
melodia
string

128

trompas
bateria
vibrafone/tromb
piano /base
guitarra
baixo
melodia
string

133

trompas

bateria

piano /base

guitarra

baixo

melodia

string

138

trompas

bateria

piano /base

guitarra

baixo

melodia

string

143

trompas

bateria

vibrafone/tromb

piano /base

baixo

melodia

string

147

piano /base

baixo

Gonzaguinha - Sangrando

trompas

♩ = 160,000000

13

20

23

47

26

2

78

85

4

96

12

112

116

125

133

V.S.

2

143

trompas

5

bateria

Gonzaguinha - Sangrando

♩ = 160,000000

2

10

15

3 3

4

26

37

48

3

57

63

71

77

82

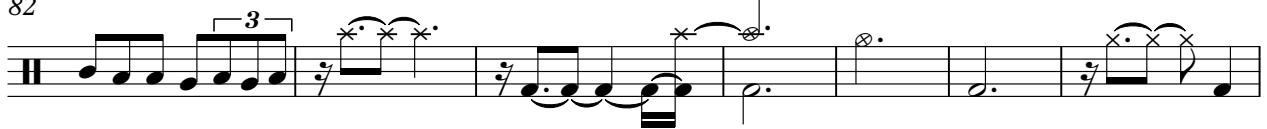

89

98

104

111

117

126

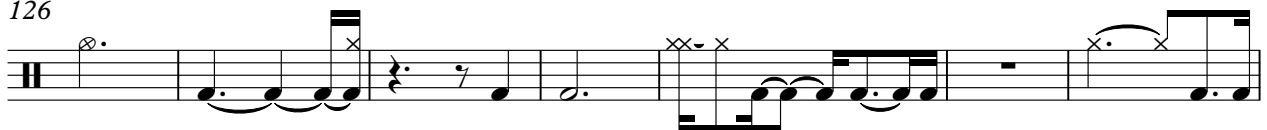

133

139

143

♩ = 160,000000

49 21

74

82

89

99

114

121

130

piano /base

Gonzaguinha - Sangrando

♩ = 160,000000

6

10

15

21

26

V.S.

32

37

42

48

54

60

64

69

73

77

82

89

V.S.

94

100

105

112

118

123

128

133

138

145

148

Gonzaguinha - Sangrando

guitarra

♩ = 160,000000

49

54

63

71

79

86

93

100

106

115

2

guitarra

120

2

128

134

139

10

3

Gonzaguinha - Sangrando

baixo

♩ = 160,000000

10

18

33

58

66

73

82

90

98

107

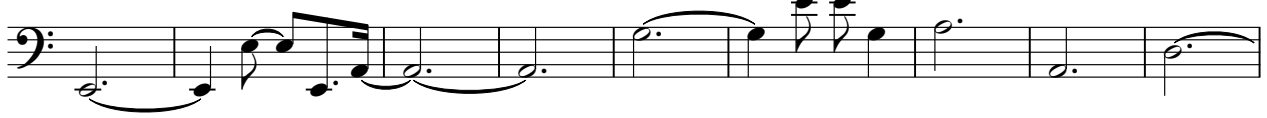

V.S.

116

124

132

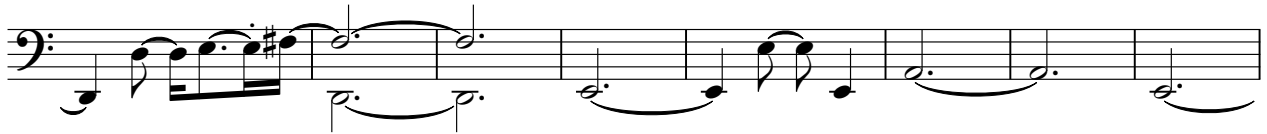

140

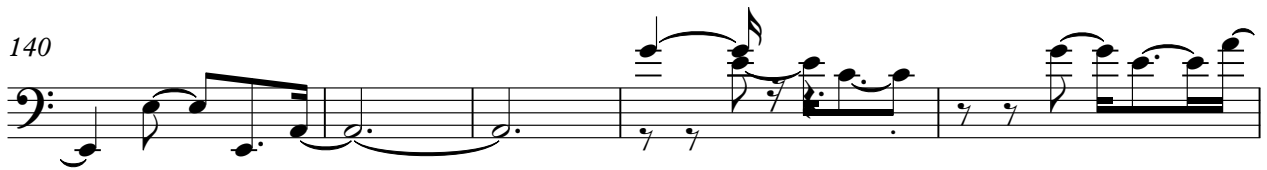

145

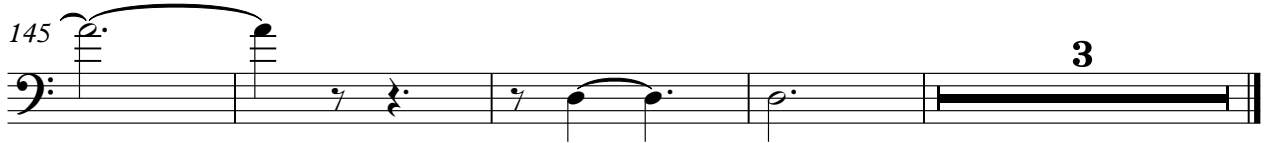

Gonzaguinha - Sangrando

melodia

♩ = 160,000000

18

23

29

35

39

45

50

56

62

melodia

3

120

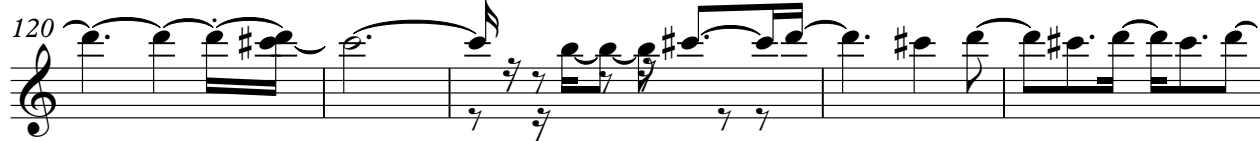

125

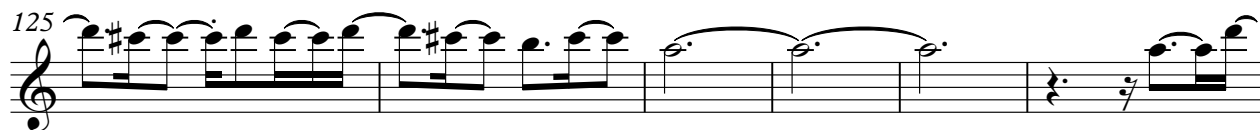

131

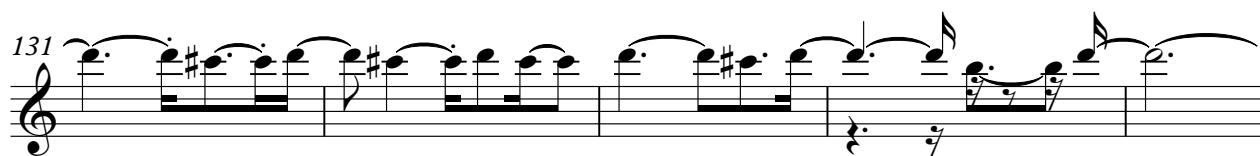

136

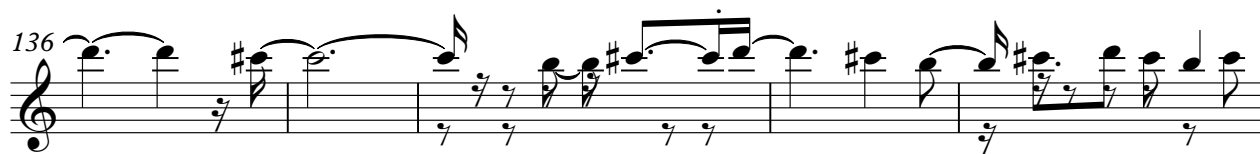

141

7

♩ = 160,000000

17

23

32

39

46

52

60

68

76

84 30 36

Gonzaguinha - Sangrando

string

♩ = 160,000000

8

13

20 **28**

53

60

66

72

77

82

V.S.

88

92

98

104

110

114

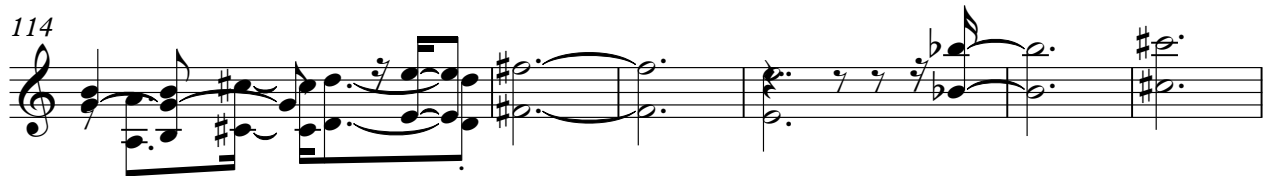

120

124

130

136

142 string 3 5
