

# Gordon - Kon Ik Maar Even Bij Je Zijn

♩ = 70,000237

E.PIANO 1

STRINGS

5

E.PIANO 1

MELODY

8

E.PIANO 1

MELODY

11

E.PIANO 1

MELODY

STRINGS

14

E.PIANO 1

MELODY

STRINGS

16

E.PIANO 1

MELODY

STRINGS

18

E.PIANO 1

MELODY

STRINGS

20

E.PIANO 1

MELODY

STRINGS

23

E.PIANO 1

MELODY

STRINGS

26

E.PIANO 1

MELODY

STRINGS

29

DRUMS

E.PIANO 1

MELODY

STRINGS

31

DRUMS

DRUMS

FINGERDBAS

E.PIANO 1

MELODY

STRINGS

33

DRUMS

DRUMS

FINGERDBAS

E.PIANO 1

MELODY

STRINGS

35

DRUMS

DRUMS

FINGERDBAS

E.PIANO 1

MELODY

STRINGS

37

DRUMS

DRUMS

FINGERDBAS

E.PIANO 1

MELODY

STRINGS

39

DRUMS

DRUMS

FINGERDBAS

E.PIANO 1

MELODY

STRINGS

STRINGS

41

43

DRUMS

DRUMS

FINGERDBAS

E.PIANO 1

MELODY

STRINGS

STRINGS

45

DRUMS

DRUMS

DRUMS

FINGERDBAS

E.PIANO 1

MELODY

STRINGS

STRINGS

47

DRUMS

DRUMS

FINGERDBAS

MELODY

STRINGS

STRINGS

50

DRUMS

DRUMS

FINGERDBAS

MELODY

STRINGS

STRINGS

53

DRUMS

DRUMS

DRUMS

FINGERDBAS

MELODY

STRINGS

STRINGS

56

DRUMS

DRUMS

DRUMS

FINGERDBAS

MELODY

STRINGS

STRINGS

58

DRUMS

DRUMS

DRUMS

FINGERDBAS

MELODY

STRINGS

STRINGS

60

DRUMS

DRUMS

FINGERDBAS

MELODY

STRINGS

STRINGS

63

DRUMS

DRUMS

FINGERDBAS

MELODY

STRINGS

STRINGS

66

DRUMS

DRUMS

DRUMS

FINGERDBAS

MELODY

STRINGS

STRINGS

68

DRUMS

DRUMS

FINGERDBAS

MELODY

STRINGS

STRINGS

71

DRUMS

DRUMS

FINGERDBAS

MELODY

STRINGS

STRINGS

75

FINGERDBAS

E.PIANO 1

MELODY

78

FINGERDBAS

E.PIANO 1

MELODY

DRUMS

Gordon - Kon Ik Maar Even Bij Je Zijn

♩ = 70,000237

29

34

39

43

47

51

56

60

64

69

V.S.

2

# DRUMS

72

DRUMS

Gordon - Kon Ik Maar Even Bij Je Zijn

♩ = 70,000237

**45** **7**

4/4

55

4/4

59

**7** **15**

4/4

DRUMS

Gordon - Kon Ik Maar Even Bij Je Zijn

♩ = 70,000237

30

4/4

35

40

46

51

57

62

67

71

7

♩ = 70,000237

30

35

41

46

51

56

60

64

68

73

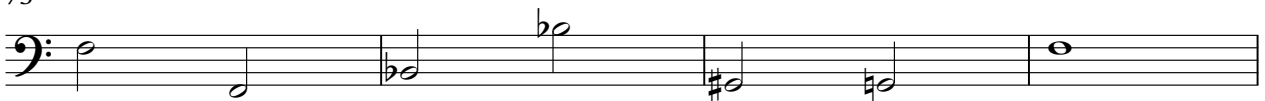

2

# FINGERDBAS

77

E.PIANO 1

Gordon - Kon Ik Maar Even Bij Je Zijn

♩ = 70,000237

5

8

11

14

17

V.S.

20

23

27

31

34

37

40

43

46

77

Gordon - Kon Ik Maar Even Bij Je Zijn

MELODY

♩ = 70,000237

4

9

13

17

21

25

29

34

V.S.

38

43

47

51

55

58

62

66

MELODY

70

74

78

Gordon - Kon Ik Maar Even Bij Je Zijn

STRINGS

♩ = 70,000237

8

14

18

22

25

29

34

38

43

47

V.S.

2

STRINGS

52

56

61

66

71

STRINGS

Gordon - Kon Ik Maar Even Bij Je Zijn

♩ = 70,000237

38

41

44

48

54

58

63

68