

Gordon - Sprakeloos

♩ = 134,000351

#Honky-Ton
#Fing. Bass
#OB. Strin
#Warm Pad
#A. Piano
#St. Choir

11

#Dance Bd
#CR78 CHH
#CR78 OHH
#Splsh. Cm
#Cabasa
#Handclap
#St. N. Cla
#Slappy
#Honky-Ton
#Fing. Bass
#OB. Strin
#St. Choir
#Seashore
#Syn. Brass
#Fat&Perk
#Strings
#Orch. Hit

16

#Dance Bd
#CR78 CHH
#CR78 OHH
#Splsh.Cm
#Cabasa
#Handclap
#Tmbourin
#Slappy
Honky-Ton
Fing.Bass
Syn.Brass
#Fat&Perk
Strings
Orch.Hit

20

#Dance Bd
#CR78 CHH
#CR78 OHH
#Splsh.Cm
#Cabasa
#Handclap
#Tmbourin
#Slappy
Honky-Ton
Fing.Bass
Vocal-Lin
Warm Pad
Syn.Brass
#Fat&Perk
Strings
Orch.Hit

24

#Dance Bd
#CR78 CHH
#CR78 OHH
#Splsh.Cm
#Cabasa
#Handclap
#Tmbourin
#Slappy
Fing.Bass
Vocal-Lin
Warm Pad
#Fat&Perk

28

#Dance Bd
#CR78 CHH
#CR78 OHH
#Crsh.Cmb
#Splsh.Cm
#Cabasa
#Handclap
#Tmbourin
#Slappy
Honky-Ton
Fing.Bass
Vocal-Lin
Warm Pad
#Fat&Perk
Fantasia

32

#Dance Bd
#CR78 CHH
#CR78 OHH
#Splsh.Cm
#Cabasa
#Handclap
#Tmbourin
#Slappy
Honky-Ton
Fing.Bass
Vocal-Lin
Warm Pad
#Fat&Perk

36

#Dance Bd
#CR78 CHH
#CR78 OHH
#Splsh.Cm
#Cabasa
#Handclap
#Tmbourin
#St.N.Cla
#Slappy
Honky-Ton
Fing.Bass
Vocal-Lin
Warm Pad
Syn.Brass
#Fat&Perk
Strings

40

#Dance Bd

#CR78 CHH

#CR78 OHH

#Splsh. Cm

#Cabasa

#Handclap

#Tmbourin

#Slappy

Honky-Ton

Fing. Bass

Vocal-Lin

Syn. Brass

#Fat&Perk

Strings

44

#Dance Bd

#CR78 CHH

#CR78 OHH

#Crsh.Cmb

#Splsh.Cm

#Rev.Cymb

#Cabasa

#Handclap

#Tmbourin

#Slappy

Honky-Ton

Fing.Bass

Vocal-Lin

Warm Pad

Syn.Brass

#Fat&Perk

Strings

#Fat&Perk

48

#Dance Bd
#CR78 CHH
#CR78 OHH
#Splsh.Cm
#Cabasa
#Handclap
#Tmbourin
#Slappy
Fing.Bass
Vocal-Lin
Warm Pad
#Fat&Perk
#Fat&Perk

52

#Dance Bd
#CR78 CHH
#CR78 OHH
#Crsh.Cmb
#Splsh.Cm
#Cabasa
#Handclap
#Tmbourin
#Slappy
Honky-Ton
Fing.Bass
Vocal-Lin
Warm Pad
#Fat&Perk
Fantasia
#Fat&Perk

56

#Dance Bd

#CR78 CHH

#CR78 OHH

#Splsh.Cm

#Cabasa

#Handclap

#Tmbourin

#Slappy

Honky-Ton

Fing.Bass

Vocal-Lin

Warm Pad

#Fat&Perk

Fantasia

#Fat&Perk

60

#Dance Bd

#CR78 CHH

#CR78 OHH

#Splsh.Cm

#Cabasa

#Handclap

#Tmbourin

#St.N.Cla

#Slappy

Honky-Ton

Fing.Bass

Vocal-Lin

Warm Pad

#Fat&Perk

#Fat&Perk

64

#Dance Bd
#CR78 CHH
#CR78 OHH
#Splsh.Cm
#Cabasa
#Handclap
#Tmbourin
#Slappy
Honky-Ton
Fing.Bass
Vocal-Lin
Syn.Brass
#Fat&Perk
Strings

68

#Dance Bd
#CR78 CHH
#CR78 OHH
#Splsh.Cm
#Cabasa
#Handclap
#Tmbourin
#Slappy
Honky-Ton
Fing.Bass
Vocal-Lin
Syn.Brass
#Fat&Perk
Strings

72

#Dance Bd
#CR78 CHH
#CR78 OHH
#Splsh.Cm
#Cabasa
#Handclap
#Tmbourin
#Slappy
Honky-Ton
Fing.Bass
Vocal-Lin
Syn.Brass
#Fat&Perk
Strings

76

#Dance Bd
#CR78 CHH
#CR78 OHH
#Splsh.Cm
#Cabasa
#Handclap
#Tmbourin
#Slappy
Honky-Ton
Fing.Bass
Vocal-Lin
Syn.Brass
#Fat&Perk
Strings

80

#Dance Bd
#CR78 CHH
#CR78 OHH
#Crsh.Cmb
#Splsh.Cm
#Rev.Cymb
#Handclap
#Tmbourin
#Slappy
Honky-Ton
Fing.Bass
Vocal-Lin
Warm Pad
#St. Choir
Syn.Brass
#Fat&Perk
Strings

84

#Dance Bd
#CR78 CHH
#Crsh.Cmb
#Handclap
#Tmbourin
Honky-Ton
Fing.Bass
Vocal-Lin
Warm Pad
#St. Choir
Strings

88

#Dance Bd
#CR78 CHH
#Cabasa
#Handclap
#Tmbourin
#Slappy
Honky-Ton
Fing. Bass
Vocal-Lin
Warm Pad
#St. Choir
Syn. Brass
#Fat&Perk
Strings
Orch. Hit

92

#Dance Bd
#Cabasa
#Handclap
#Tmbourin
#Slappy
Honky-Ton
Syn. Brass
#Fat&Perk
Strings
Orch. Hit

96

#Dance Bd

#CR78 CHH

#CR78 OHH

#Splsh. Cm

#Cabasa

#Handclap

#Tambourin

#St.N. Cla

#Slappy

Honky-Ton

Fing. Bass

#OB. Strin

Vocal-Lin

Warm Pad

Syn. Brass

#Fat&Perk

Strings

Orch. Hit

100

#Dance Bd
#CR78 CHH
#CR78 OHH
#Splsh.Cm
#Cabasa
#Handclap
#Tmbourin
#Slappy
Honky-Ton
Fing.Bass
Vocal-Lin
Syn.Brass
#Fat&Perk
Strings

104

#Dance Bd
#CR78 CHH
#CR78 OHH
#Splsh.Cm
#Cabasa
#Handclap
#Tmbourin
#Slappy
Honky-Ton
Fing.Bass
Vocal-Lin
Syn.Brass
#Fat&Perk
Strings
#Tenor Sa

108

#Dance Bd
#CR78 CHH
#CR78 OHH
#Splsh.Cm
#Cabasa
#Handclap
#Tambourin
#Slappy
Honky-Ton
Fing. Bass
Vocal-Lin
Syn. Brass
#Fat&Perk
Strings
#Tenor Sa

112

#Dance Bd
#CR78 CHH
#CR78 OHH
#Splsh.Cm
#Cabasa
#Handclap
#Tambourin
#Slappy
Honky-Ton
Fing. Bass
Vocal-Lin
Syn. Brass
#Fat&Perk
Strings
#Tenor Sa

116

#Dance Bd

#CR78 CHH

#CR78 OHH

#Splsh. Cm

#Cabasa

#Handclap

#Tmbourin

#Slappy

Honky-Ton

Fing. Bass

Vocal-Lin

Syn. Brass

#Fat&Perk

Strings

#Tenor Sa

120

#Dance Bd

#CR78 CHH

#CR78 OHH

#Splsh. Cm

#Cabasa

#Handclap

#Tambourin

#Slappy

Honky-Ton

Fing. Bass

Vocal-Lin

Syn. Brass

#Fat&Perk

Strings

#Tenor Sa

123

#Dance Bd

#CR78 CHH

#CR78 OHH

#Crsh.Cmb

#Crsh.Cmb

#Splsh.Cm

#Rev.Cymb

#Handclap

#Tmbourin

#St.N.Cla

#Slappy

Honky-Ton

Fing.Bass

#OB.Strin

Vocal-Lin

Warm Pad

Syn.Brass

#Fat&Perk

#Tenor Sa

#Dance Bd

Gordon - Sprakeloos

♩ = 134,000351

11

16

21

27

32

37

42

47

53

58

V.S.

2

#Dance Bd

63

68

73

78

84

89

94

100

105

110

115

120

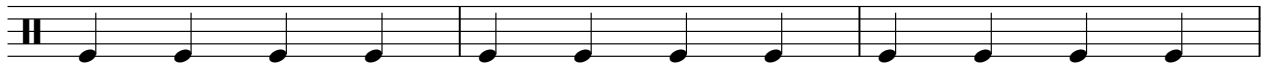

123

♩ = 134,000351

11

16

22

28

34

40

46

52

58

64

2

#CR78 CHH

70

76

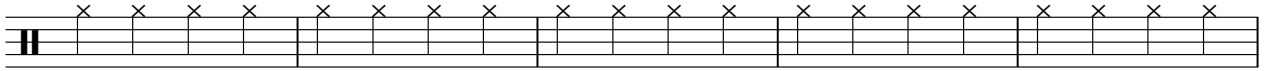

81

83

88

99

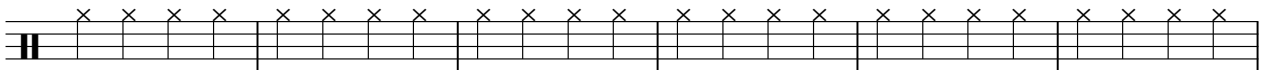

105

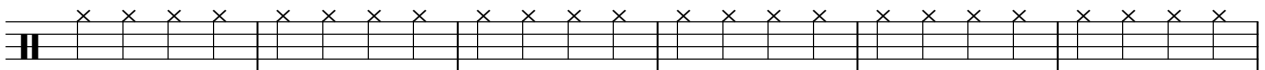

111

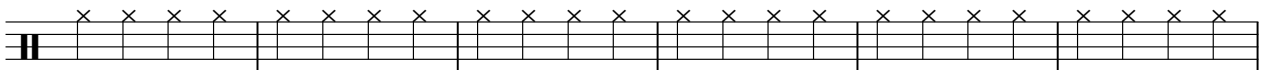

117

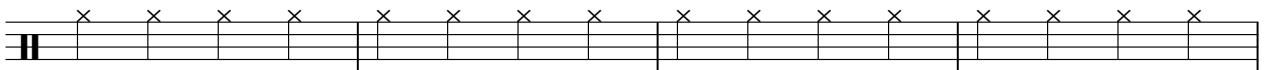

121

♩ = 134,000351

11

15

20

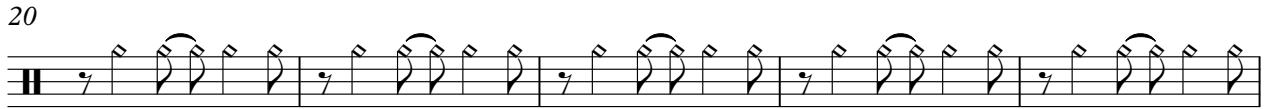

25

30

35

40

45

50

55

60

65

70

75

80

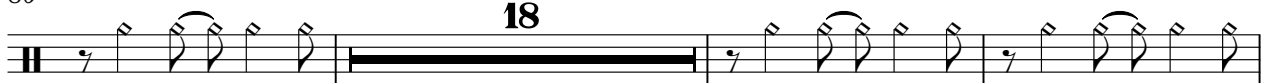

101

106

111

116

121

#Crsh.Cmb

Gordon - Sprakeloos

♩ = 134,000351

28 17 7

55

24 3

84

39 6

#Crsh.Cmb

Gordon - Sprakeloos

♩ = 134,000351

82

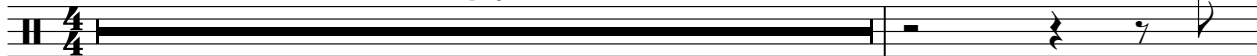

84

40

6

#Splsh.Cm

Gordon - Sprakeloos

♩ = 134,000351

11

15

20

25

30

35

40

45

50

55

V.S.

60

65

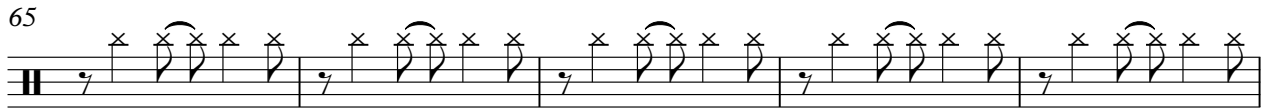

70

75

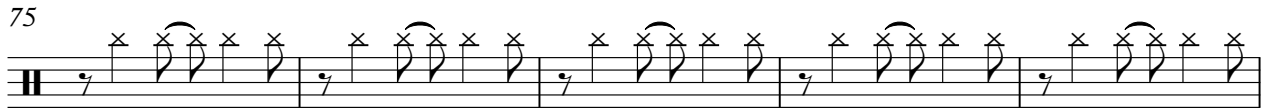

80

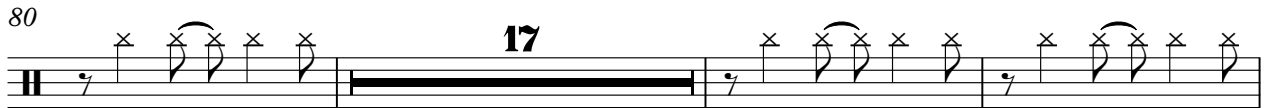

100

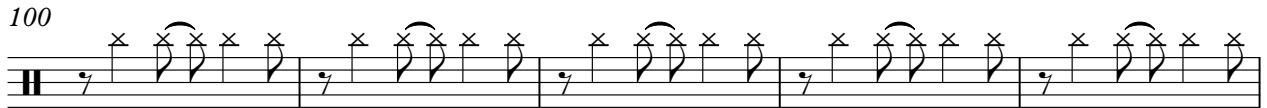

105

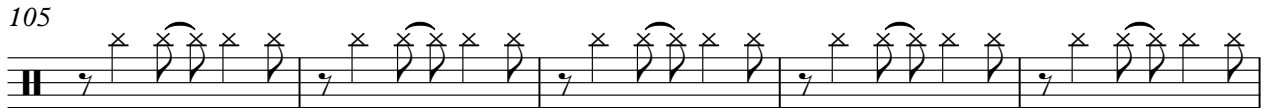

110

115

120

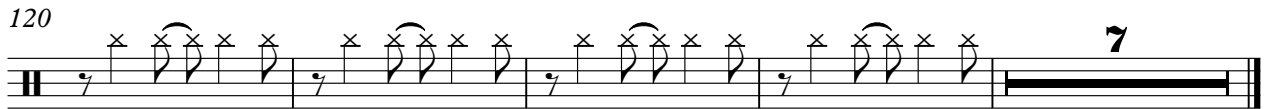

#Rev.Cymb

Gordon - Sprakeloos

♩ = 134,000351

45 **33**

80

42 **7**

#Cabasa

Gordon - Sprakeloos

♩ = 134,000351

11

16

22

28

34

40

47

53

59

65

2

72

78

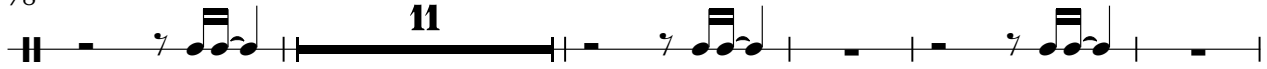

94

100

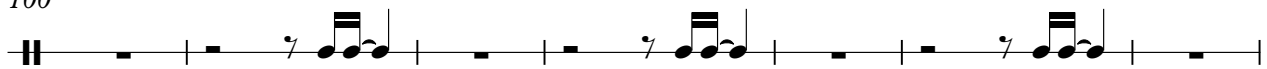

107

113

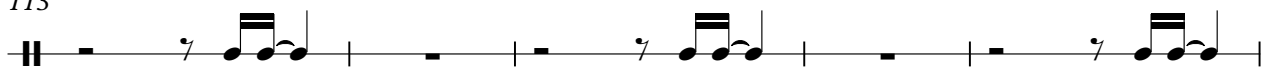

118

#Handclap

Gordon - Sprakeloos

♩ = 134,000351

10

16

22

28

34

40

46

52

58

64

V.S.

#Handclap

70

76

82

88

95

101

107

113

119

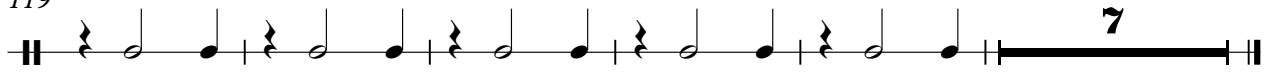

#Tmbourin

Gordon - Sprakeloos

♩ = 134,000351

15

18

20

22

24

26

28

30

32

34

V.S.

#Tmbourin

36

38

40

42

44

46

48

50

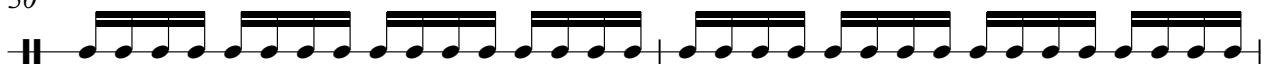

52

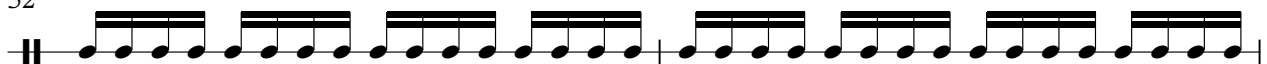

54

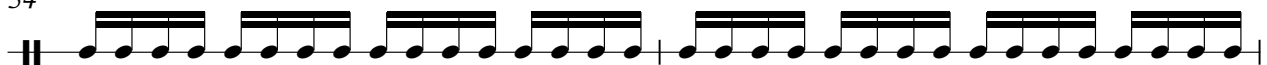

#Tmbourin

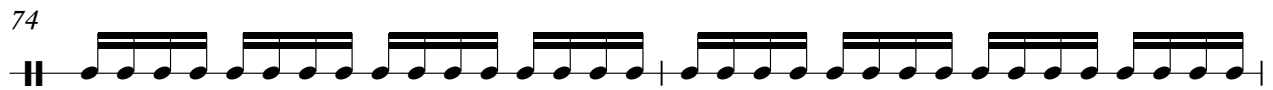

76

78

80

83

87

91

95

99

101

103

105

107

109

111

113

115

117

119

121

123

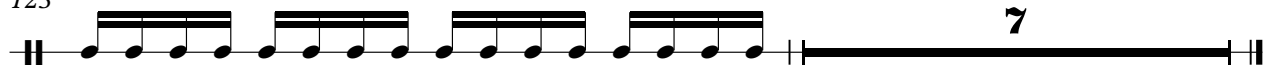

♩ = 134,000351

10 25

38

25 34

98

26 5

#Slappy

Gordon - Sprakeloos

♩ = 134,000351

11

15

19

23

27

31

35

39

43

47

V.S.

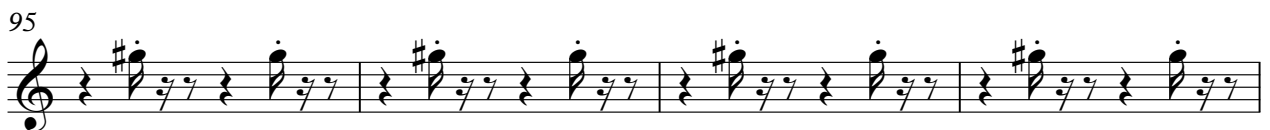
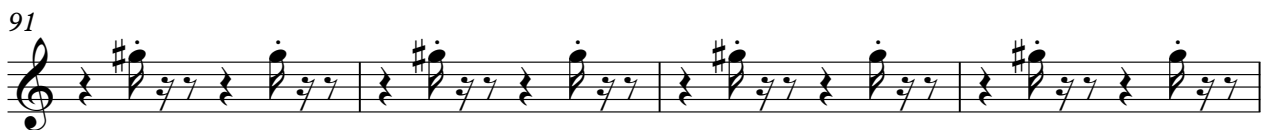
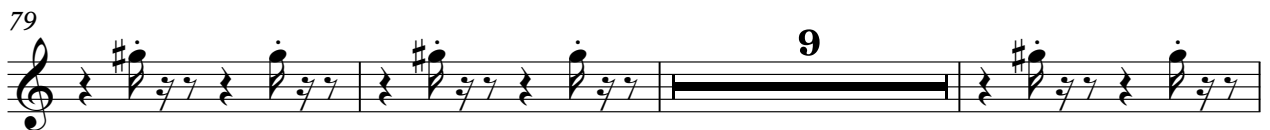
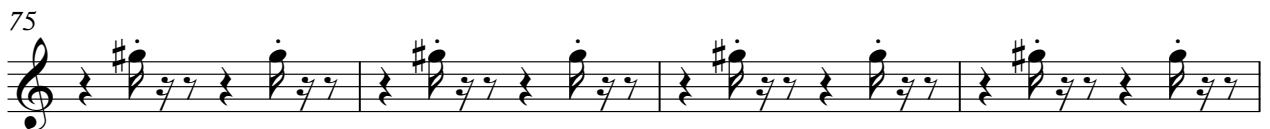
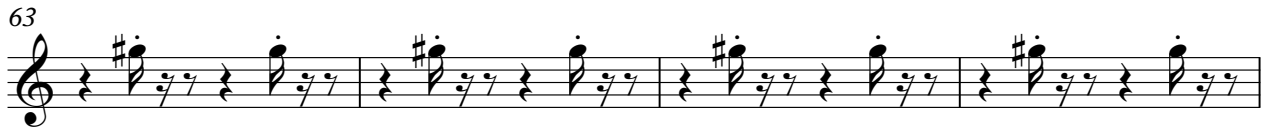
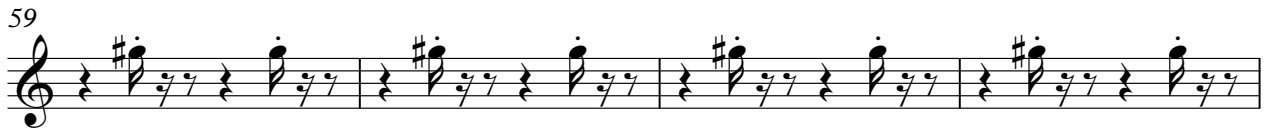
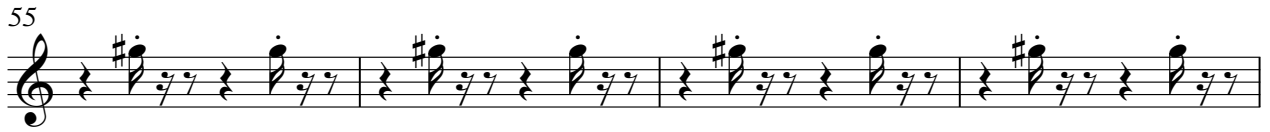

99

103

107

111

115

119

122

Honky-Ton

Gordon - Sprakeloos

♩ = 134,000351

6

10

14

17

20

8

31

35

39

42

45

8

55

59

63

66

69

72

75

78

82

89

93

96

100

103

106

109

112

115

118

121

V.S.

123

Gordon - Sprakeloos

Fing. Bass

♩ = 134,000351

2

9

17

19

21

23

25

27

29

31

V.S.

53

55

57

59

61

63

65

67

69

71

V.S.

73

75

77

79

81

83

85

87

89

9

100

V.S.

6

Fing. Bass

122

124

2

#OB.Strin

Gordon - Sprakeloos

♩ = 134,000351

2

8

86

99

25

2

♩ = 134,000351

19

23

27

32

37

42

47

51

55

60

65

70

75

81

85

90

102

108

113

118

123

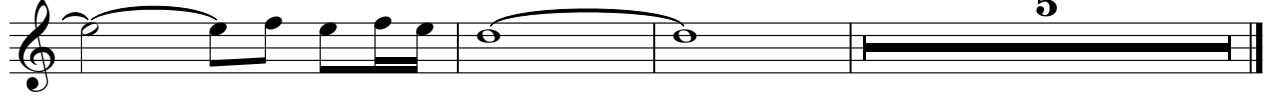

5

Warm Pad

Gordon - Sprakeloos

♩ = 134,000351

2

8 13

27

33 9

47

54

60 17

82

90 8 26

125 3

#A.Piano

Gordon - Sprakeloos

♩ = 134,000351

2

6

123

♩ = 134,000351

2

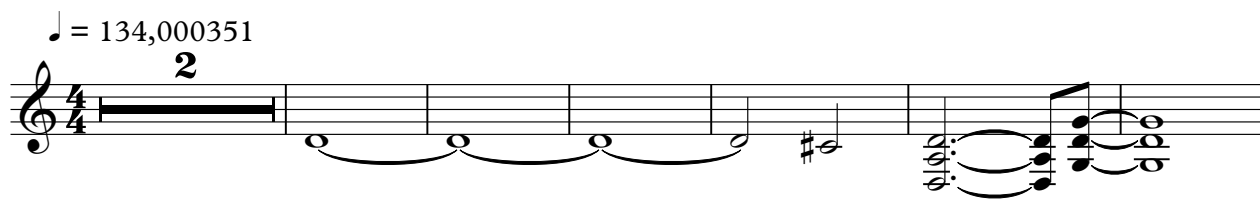

9

69

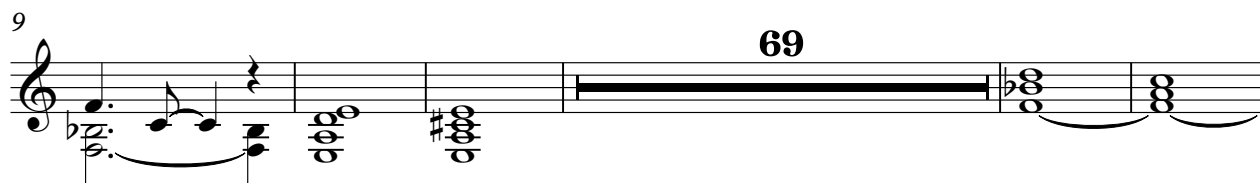

83

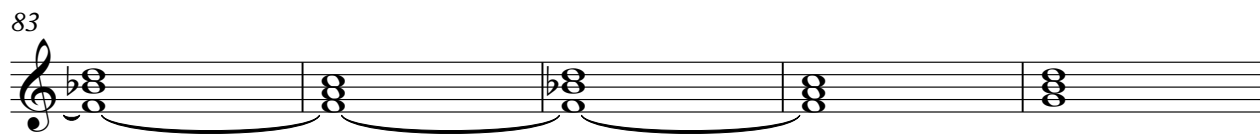

88

41

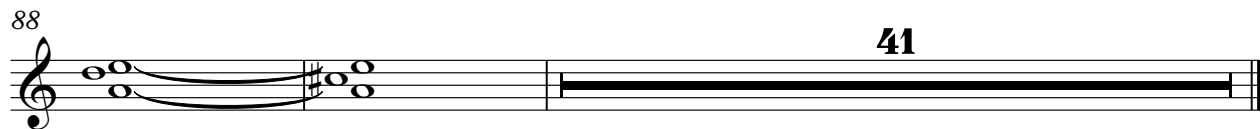

#Seashore

Gordon - Sprakeloos

♪ = 134,000351

10 **119**

Gordon - Sprakeloos

Syn.Brass

♩ = 134,000351

11

15

19

17

39

43

47

17

67

71

75

78

9

90

94

98

102

106

110

114

118

121

♩ = 134,000351

11

14

16

18

20

22

24

26

28

30

V.S.

32

34

36

38

40

42

44

46

48

50

52

54

56

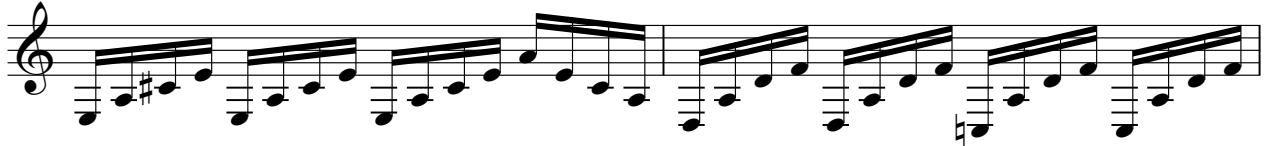

58

60

62

64

66

68

70

V.S.

72

74

76

78

80

9

91

93

95

97

100

102

104

106

108

110

112

114

116

118

120

V.S.

6

#Fat&Perk

122

123

7

Gordon - Sprakeloos

Strings

♩ = 134,000351

V.S.

2

117

Strings

8

♩ = 134,000351

14

17

20

69

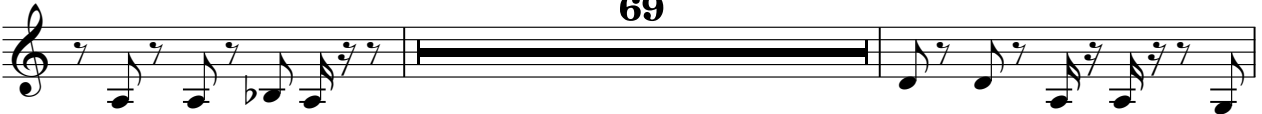

91

94

97

32

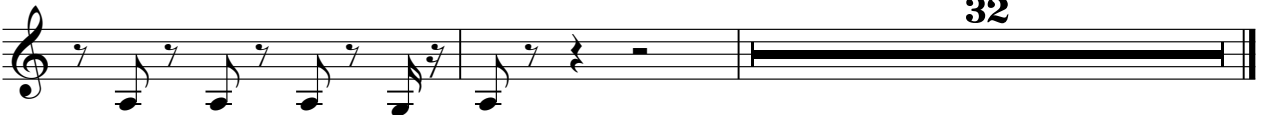

#Tenor Sa

Gordon - Sprakeloos

♩ = 134,000351

106

110

114

118

122

Fantasia

Gordon - Sprakeloos

♩ = 134,000351

28

32

23

57

73

♩ = 134,000351

46

49

52

55

58

61

63

67