

Gorillaz - Clint Eastwood

6.5"
3.2.22
(c) 2001 MIDI SONGS

♩ = 85,000046

♩ = 85,000046

strings

4

Fl.

Perc.

E. Bass

FX 5

Solo

Solo

Oh oh oh oh

6

Fl.

Perc.

E. Bass

FX 5

Solo

Solo

oh I hap py I'm feel ing glad I got sun

8

Fl.

Perc.

E. Bass

Solo

Solo

shine in a bag I'm use less bunot fo long the fu

10

Fl.

Perc.

E. Bass

FX 5

Solo

Solo

ture is coming on I happy I'm feeling glad I got sun

12

Fl.

Perc.

E. Bass

FX 5

Solo

Solo

shine in a bag I'm useless but for long the fu

14

Fl.

Perc.

E. Bass

FX 5

Solo

Solo

Appl.

ture is com ing on it's com ing on it's com ing on it's com

16

Fl.

Perc.

Vib.

E. Bass

E. Bass

FX 5

Solo

Solo

Solo

ing on it's com ing on Fi nal ly someo ne let me out of my cage Now time

18

Fl.

Perc.

Vib.

E. Bass

E. Bass

FX 5

Solo

Solo

Solo

fome is nãhikròs I'moutingage Now I couldntethe re now you shouldn't bescred I'm

20

Fl.

Perc.

Vib.

E. Bass

E. Bass

Solo

Solo

Solo

good at re pairs and I'mderashare In tan gi ble I betyodidnt thinkso Icomanduto

22

Fl.

Perc.

Vib.

E. Bass

E. Bass

Solo

Solo

Solo

pa nora mi view you loo I'll makát allmana geable Pick and loose sit an' bse allyou differents

24

Fl.

Perc.

Vib.

E. Bass

E. Bass

Tape Smp. Str

Solo

Solo

Solo

Chicks and ludes who yo think is real lyk kicking unnes pic tur you get tim down and I'll pic ture too

26

Fl.

Perc.

Vib.

E. Bass

E. Bass

Tape Smp. Str

Solo

Solo

Solo

like you lit the fuse you think's fictional my stical may be spi ritual he rowho ap

28

Fl.

Perc.

Vib.

E. Bass

E. Bass

Tape Smp. Str

Solo

Solo

Solo

pearsonyou tolegoview when you're too cra zy Life less forhoste fi nition is fowhat life is

30

Fl.

Perc.

Vib.

E. Bass

E. Bass

Tape Smp. Str

Solo

Solo

Solo

pricesstoyoubecauseI putya onthe hypeshiDid like Gut smo kin'ri ghtedustone tal kinpsy

32

Fl.

Perc.

Vib.

E. Bass

E. Bass

Band.

Tape Smp. Str

Solo

Solo

Solo

chic bunong know possess you with en though hap py I r feel ing glad got sun

34

Fl.

Perc.

E. Bass

E. Bass

Band.

Solo

Solo

shine in a bag I'm use less bunot fotong the fu

36

Fl.

Perc.

E. Bass

E. Bass

Band.

FX 5

Solo

Solo

ture is com ingon I hap py I'rfeel ing glad got sun

38

Fl.

Perc.

E. Bass

E. Bass

Band.

FX 5

Solo

Solo

shine in a bag I'm use less bunot fo'tong the fu

40

Fl.

Perc.

E. Bass

E. Bass

Band.

FX 5

Solo

Solo

Appl.

ture is com ingon it's com ing on it's com ingon coming on

42

Fl.
Perc.
Vib.
E. Bass
E. Bass
Band.
FX 5
Solo
Solo

The es

43

Fl.
Perc.
Vib.
E. Bass
FX 5
Solo
Solo

sence the ba sics with out it you make it al

44

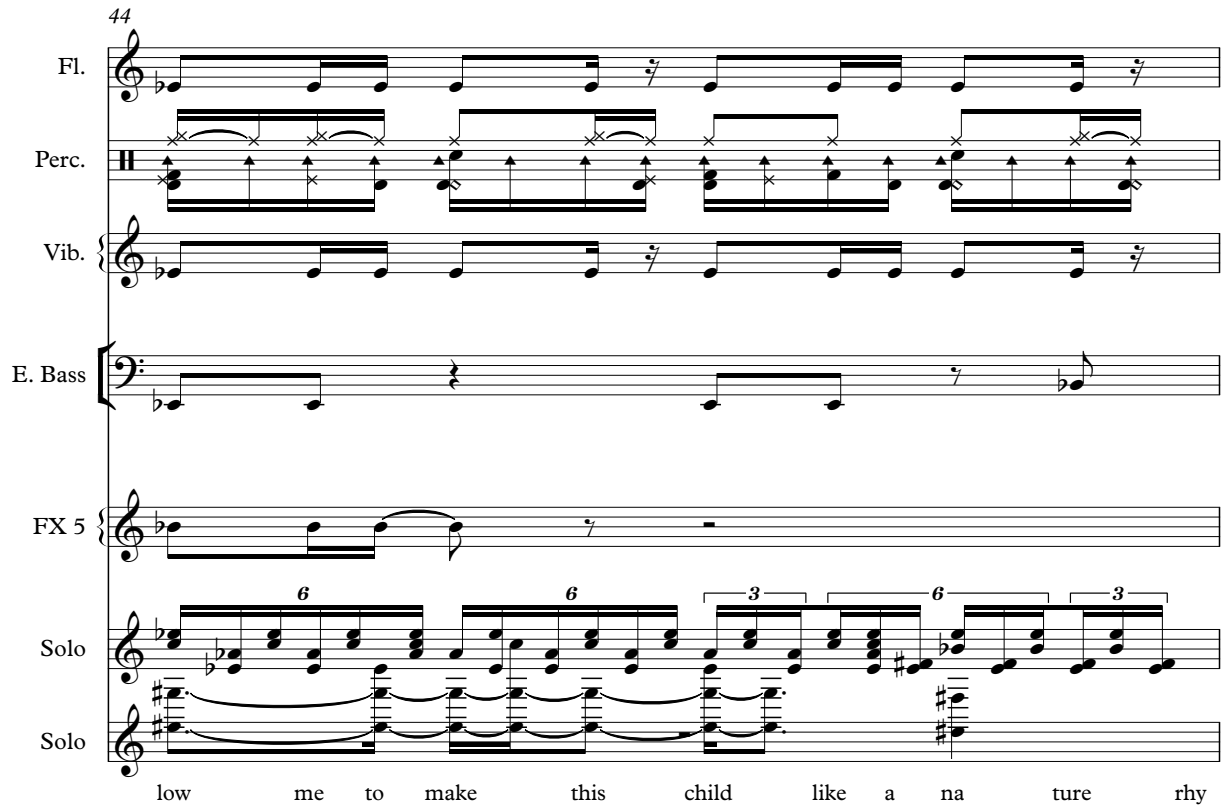

Fl.

Perc.

Vib.

E. Bass

FX 5

Solo

Solo

low me to make this child like a nature rhy

45

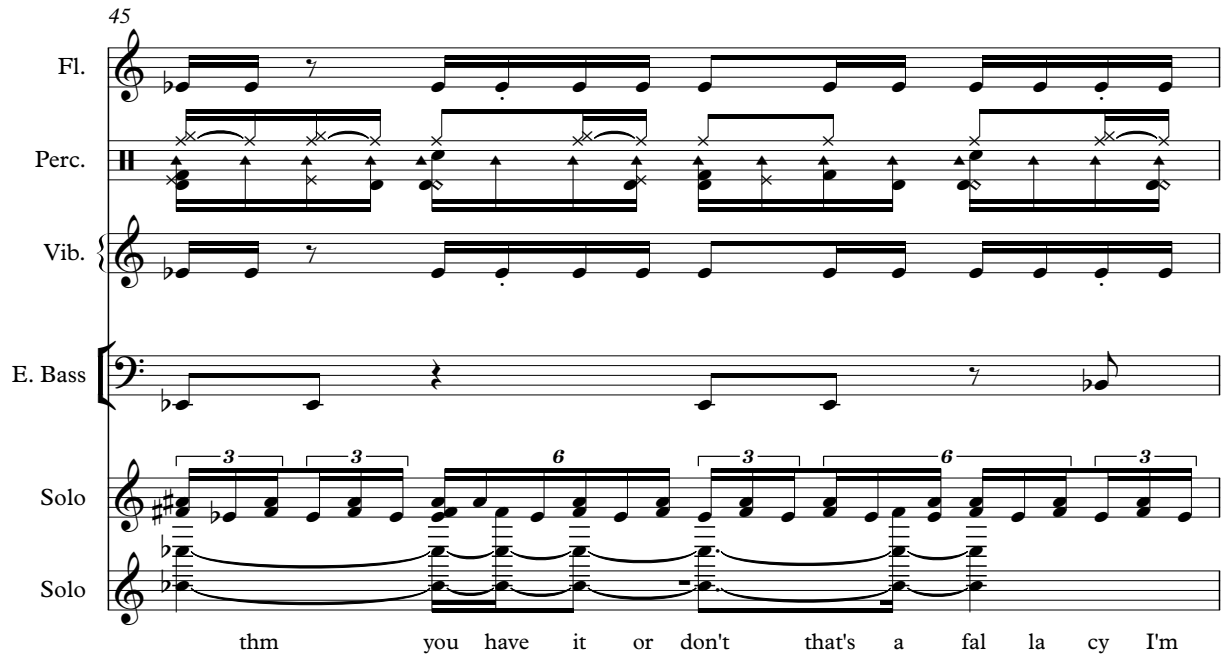

Fl.

Perc.

Vib.

E. Bass

Solo

Solo

thm you have it or don't that's a fal la cy I'm

46

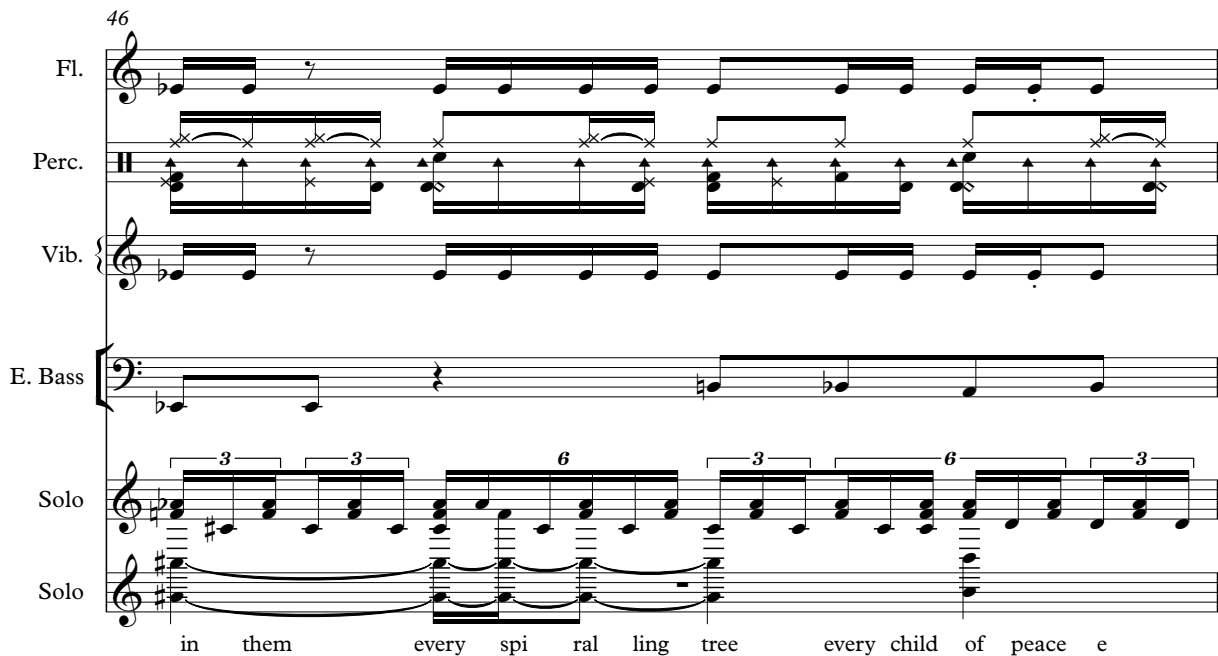

Fl.

Perc.

Vib.

E. Bass

Solo

Solo

in them every spiral tree every child of peace e

47

Fl.

Perc.

Vib.

E. Bass

Tape Smp. Str

Solo

Solo

very cloud I see you see with your eyes you see de

48

Fl.

Perc.

Vib.

E. Bass

Tape Smp. Str

Solo

Solo

stru ction and de mise cor rup tion in skies from this fuck

49

Fl.

Perc.

Vib.

E. Bass

Tape Smp. Str

Solo

Solo

ing en terp rise that I'm suck ed in to your lies the Rus

50

Fl.

Perc.

Vib.

E. Bass

Tape Smp. Str

Solo

Solo

sell that is muscles the percussion he provides for

51

Fl.

Perc.

Vib.

E. Bass

E. Bass

Solo

Solo

Solo

me I say God y'all can see me now 'Cos you don't see with your eyes you perceive with your mind that's the

53

end of it so I'm gonna stick around with Russanbe men tor Busta feounds of mother

55

fuckers remember butththoght is I broughtall thisso you canur vi ve whdaw is lawless

57

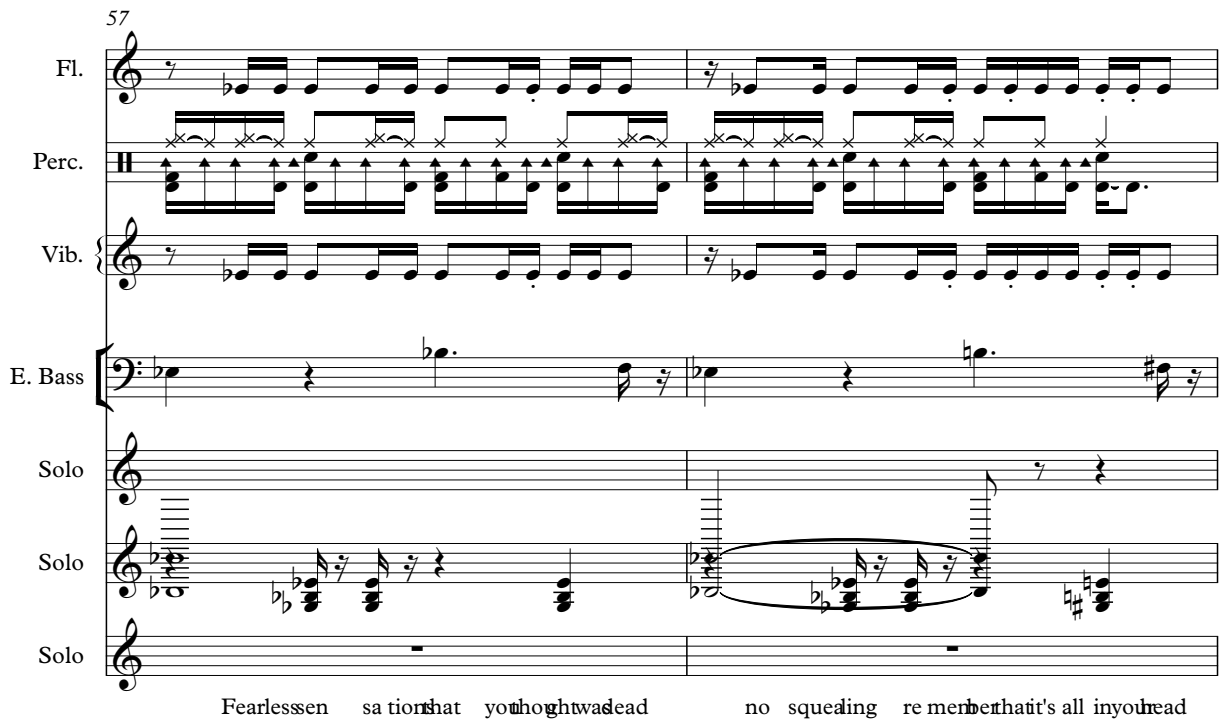

Fl.

Perc.

Vib.

E. Bass

Solo

Solo

Solo

Fearlessen sa tionthat youthoghtwaed no squealing re menberthatit's all inyouread

59

Perc.

E. Bass

E. Bass

Tape Smp. Str

Solo

Solo

Fearlessen sa tionthat youthoghtwaed no squealing re menberthatit's all inyouread

61

63

65

67

Fl.

Perc.

E. Bass

E. Bass

Band.

Solo

Solo

hap py I'feel ing glad Igot sun shine in a bag I'm use

69

Fl.

Perc.

E. Bass

E. Bass

Band.

FX 5

Solo

Solo

less bunot fo'long the fu ture is com ingon I

71

Fl.

Perc.

E. Bass

E. Bass

Band.

FX 5

Solo

Solo

hap py I'fee ling glad got sun shine in a bag I'm use

73

Fl.

Perc.

E. Bass

E. Bass

Band.

FX 5

Solo

Solo

less bunot fo'long the fu ture is com ing on I'

75

Fl.

Perc.

E. Bass

E. Bass

Band.

Solo

Solo

hap py I'feel ing glad Igot sun shine in a bag I'm use

77

Fl.

Perc.

E. Bass

E. Bass

Band.

FX 5

Solo

Solo

less bunot fo'long the fu ture is com ingon I'

79

Fl.

Perc.

E. Bass

E. Bass

Band.

FX 5

Solo

Solo

hap py I'fee ling glad got sun shine in a bag I'm use

81

Fl.

Perc.

E. Bass

E. Bass

Band.

FX 5

Solo

Solo

less bunot fo'long the fu ture is co mingn it's com

83

Fl.

Perc.

E. Bass

E. Bass

Band.

Tape Smp. Str

FX 5

Solo

Solo

Appl.

ing on it's com ing on it's com

84

Fl.

Perc.

Vib.

E. Bass

E. Bass

Band.

Tape Smp. Str

FX 5

Solo

Solo

Solo

Appl.

ing on it's com ing on

Gorillaz - Clint Eastwood

Flute

♩ = 85,000046

4

8

11

14

17

20

23

26

29

32

V.S.

35

38

41

44

47

50

53

56

59

69

72

75

78

81

83

2

Gorillaz - Clint Eastwood

Percussion

♩ = 85,000046

4

6

8

10

12

14

16

18

20

V.S.

Percussion

22

24

26

28

30

32

34

36

38

40

Percussion

42

44

46

48

50

52

54

56

58

60

V.S.

62

64

66

68

70

72

74

76

78

80

Percussion

82

84

Vibraphone

Gorillaz - Clint Eastwood

♩ = 85,000046

16

19

22

25

28

31

9

43

46

49

52

V.S.

2

Vibraphone

55

58

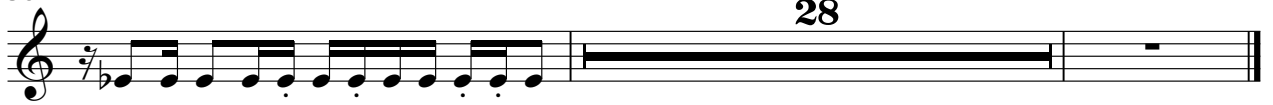

Electric Bass Gorillaz - Clint Eastwood

♩ = 85,000046

2

7

12

17

22

27

32

37

41

8

51

56

61

66

71

76

81

2

Gorillaz - Clint Eastwood
5-string Fretless Electric Bass

♩ = 85,000046

16

21

2

28

34

40

45

49

53

2

59

65

71

77

82

Bandoneon

Gorillaz - Clint Eastwood

♩ = 85,000046

32

35

39

43

24

70

74

78

82

V.S.

2

Bandoneon

84

Gorillaz - Clint Eastwood
Tape Sampler Keyboard [Strings]

♩ = 85,000046

24

29

47

59

64

83

FX 5 (Brightness) Gorillaz - Clint Eastwood

♩ = 85,000046

4 3

11

16 17

36

41

45 25

74 3

81

84 2

Gorillaz - Clint Eastwood

Solo

♩ = 85,000046

16

23

31

18

55

63

67

18

Gorillaz - Clint Eastwood

Solo

♩ = 85,000046

2

6

10

14

18

22

26

30

34

38

V.S.

60

64

68

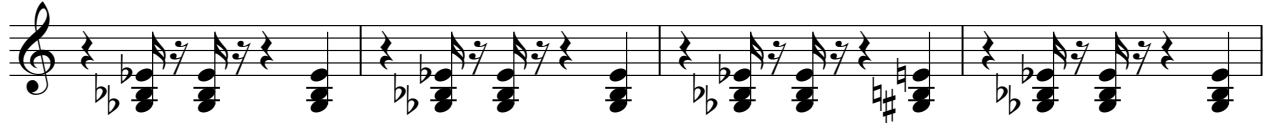

72

76

80

83

2

Solo

77

less but long fu ture coming I happy I'm glad sun shine in bag I'm se less but long fu

82

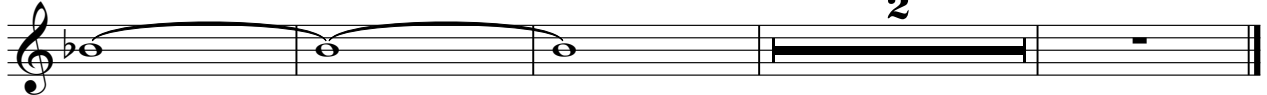

ture is coming in coming in coming on

Applause

Gorillaz - Clint Eastwood

♩ = 85,000046

14 **25**

42

41 **3**