

# Gottlieb Wendehals - Polonaise Blankenese

♩ = 125,000000

8

MELODY

TUBA

DRUMS

FRETLESS

ACCORDION

A.PIANO 1

11

MELODY

TUBA

DRUMS

FRETLESS

ACCORDION

A.PIANO 1

14

MELODY

TUBA

DRUMS

FRETLESS

ACCORDION

A.PIANO 1

17

MELODY

TUBA

DRUMS

FRETLESS

ACCORDION

A.PIANO 1

20

MELODY

TUBA

DRUMS

FRETLESS

CHOIR AAHS

ACCORDION

A.PIANO 1

23

MELODY

TUBA

DRUMS

FRETLESS

CHOIR AAHS

ACCORDION

A.PIANO 1

25

MELODY

TUBA

DRUMS

FRETLESS

CHOIR AAHS

ACCORDION

A.PIANO 1

27

MELODY

TUBA

DRUMS

FRETLESS

CHOIR AAHS

ACCORDION

A.PIANO 1

30

MELODY

TUBA

DRUMS

FRETLESS

CHOIR AAHS

ACCORDION

A.PIANO 1

33

MELODY

TUBA

DRUMS

FRETLESS

CHOIR AAHS

ACCORDION

A.PIANO 1

35

MELODY

TUBA

DRUMS

FRETLESS

CHOIR AAHS

ACCORDION

A.PIANO 1

38

MELODY

TUBA

DRUMS

FRETLESS

ACCORDION

A.PIANO 1

41

MELODY

TUBA

DRUMS

FRETLESS

ACCORDION

A.PIANO 1

44

MELODY

TUBA

DRUMS

FRETLESS

ACCORDION

A.PIANO 1

47

MELODY

TUBA

DRUMS

FRETLESS

ACCORDION

A.PIANO 1

50

MELODY

TUBA

DRUMS

FRETLESS

ACCORDION

A.PIANO 1

53

MELODY

TUBA

DRUMS

FRETLESS

CHOIR AAHS

ACCORDION

A.PIANO 1

56

MELODY

TUBA

DRUMS

FRETLESS

CHOIR AAHS

ACCORDION

A.PIANO 1

58

MELODY

TUBA

DRUMS

FRETLESS

CHOIR AAHS

ACCORDION

A.PIANO 1

60

MELODY

TUBA

DRUMS

FRETLESS

CHOIR AAHS

ACCORDION

A.PIANO 1

62

MELODY

TUBA

DRUMS

FRETLESS

CHOIR AAHS

ACCORDION

A.PIANO 1

65

MELODY

TUBA

DRUMS

FRETLESS

CHOIR AAHS

ACCORDION

A.PIANO 1

67

MELODY

TUBA

DRUMS

FRETLESS

CHOIR AAHS

ACCORDION

A.PIANO 1

69

ALTO SAX

TUBA

DRUMS

FRETLESS

ACCORDION

A.PIANO 1

71

ALTO SAX

TUBA

DRUMS

FRETLESS

ACCORDION

A.PIANO 1

74

ALTO SAX

TUBA

DRUMS

FRETLESS

ACCORDION

A.PIANO 1

76

MELODY

ALTO SAX

TUBA

DRUMS

FRETLESS

ACCORDION

A.PIANO 1

78

MELODY

TUBA

DRUMS

FRETLESS

ACCORDION

A.PIANO 1

81

MELODY

TUBA

DRUMS

FRETLESS

ACCORDION

A.PIANO 1

84

MELODY

TUBA

DRUMS

FRETLESS

CHOIR AAHS

ACCORDION

A.PIANO 1

87

MELODY

TUBA

DRUMS

FRETLESS

CHOIR AAHS

ACCORDION

A.PIANO 1

89

MELODY

TUBA

DRUMS

FRETLESS

CHOIR AAHS

ACCORDION

A.PIANO 1

91

MELODY

TUBA

DRUMS

FRETLESS

CHOIR AAHS

ACCORDION

A.PIANO 1

93

MELODY

TUBA

DRUMS

FRETLESS

CHOIR AAHS

ACCORDION

A.PIANO 1

96

MELODY

TUBA

DRUMS

FRETLESS

CHOIR AAHS

ACCORDION

A.PIANO 1

Detailed description of the musical score: The score is for measures 96 and 97. The MELODY part is in treble clef with a key signature of one sharp (F#). The CHOIR AAHS part is also in treble clef with the same key signature. The FRETLESS part is in bass clef with the same key signature. The TUBA part is in bass clef with the same key signature. The A.PIANO 1 part is in treble clef with the same key signature. The DRUMS part is in a standard drum notation. The ACCORDION part is in treble and bass clefs with a key signature of one sharp. The MELODY, CHOIR AAHS, and FRETLESS parts have a melodic line consisting of quarter and eighth notes. The TUBA part has a rhythmic accompaniment of quarter notes. The A.PIANO 1 part has a rhythmic accompaniment of eighth notes. The DRUMS part has a rhythmic pattern of quarter notes. The ACCORDION part has sustained chords in both hands.

98

MELODY

TUBA

DRUMS

FRETLESS

CHOIR AAHS

ACCORDION

A.PIANO 1

100

MELODY

TUBA

DRUMS

FRETLESS

CHOIR AAHS

ACCORDION

A.PIANO 1

103

MELODY

TUBA

DRUMS

FRETLESS

CHOIR AAHS

ACCORDION

A.PIANO 1

Detailed description of the musical score: The score is for measures 103 and 104. MELODY, CHOIR AAHS, and A.PIANO 1 play the same melody: G4 (quarter), A4 (quarter), B4 (quarter), C5 (quarter), B4 (quarter), A4 (quarter), G4 (quarter), F#4 (quarter), G4 (quarter), A4 (quarter). TUBA and FRETLESS play a rhythmic accompaniment: G2 (quarter), G2 (quarter), A2 (quarter), A2 (quarter), B2 (quarter), B2 (quarter), C3 (quarter), C3 (quarter). DRUMS play a drum pattern: x (quarter), x (quarter), x (quarter), x (quarter), x (quarter), x (quarter), x (quarter), x (quarter). ACCORDION plays a harmonic accompaniment: G4 (quarter), A4 (quarter), B4 (quarter), C5 (quarter), B4 (quarter), A4 (quarter), G4 (quarter), F#4 (quarter), G4 (quarter), A4 (quarter). A.PIANO 1 plays a harmonic accompaniment: G4 (quarter), A4 (quarter), B4 (quarter), C5 (quarter), B4 (quarter), A4 (quarter), G4 (quarter), F#4 (quarter), G4 (quarter), A4 (quarter).

105

MELODY

TUBA

DRUMS

FRETLESS

CHOIR AAHS

ACCORDION

A.PIANO 1

107

MELODY

TUBA

DRUMS

FRETLESS

CHOIR AAHS

ACCORDION

A.PIANO 1

109

MELODY

TUBA

DRUMS

FRETLESS

CHOIR AAHS

ACCORDION

A.PIANO 1

112

MELODY

TUBA

DRUMS

FRETLESS

CHOIR AAHS

ACCORDION

A.PIANO 1

114

MELODY

TUBA

DRUMS

FRETLESS

CHOIR AAHS

ACCORDION

A.PIANO 1

116

MELODY

TUBA

DRUMS

FRETLESS

CHOIR AAHS

ACCORDION

A.PIANO 1

118

MELODY

TUBA

DRUMS

FRETLESS

CHOIR AAHS

ACCORDION

A.PIANO 1

120

MELODY

ALTO SAX

TUBA

DRUMS

FRETLESS

CHOIR AAHS

ACCORDION

A.PIANO 1

Gottlieb Wendehals - Polonaise Blankenese

MELODY

♩ = 125,000000

2

7

11

16

20

25

29

33

37

41

V.S.

93

97

101

105

109

113

117

120

ALTO SAX

Gottlieb Wendehals - Polonaise Blankenese

♩ = 125,000000

67

71

75

45

122

2

TUBA

Gottlieb Wendehals - Polonaise Blankenese

♩ = 125,000000

3

7

11

15

19

23

26

30

33

37

V.S.

41

45

49

53

57

61

65

69

73

77

81

85

89

93

97

101

105

109

113

117

V.S.

4

TUBA

120

122

2

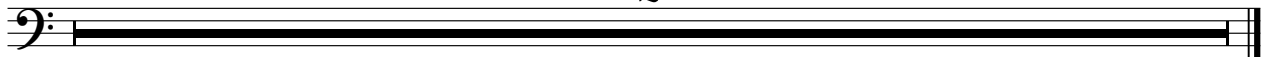

DRUMS

Gottlieb Wendehals - Polonaise Blankenese

♩ = 125,000000

6

10

14

18

22

26

30

34

38

V.S.

## DRUMS

DRUMS

82

86

90

94

98

102

106

109

113

116

V.S.

4

DRUMS

119

122

2

FRETLESS

Gottlieb Wendehals - Polonaise Blankenese

♩ = 125,000000

V.S.

42

46

50

54

58

62

66

70

74

78

4

FRETLESS

122

**2**

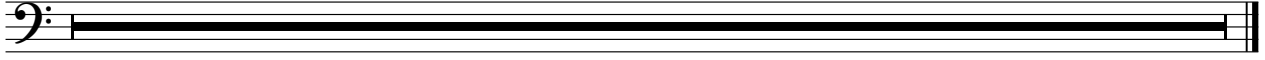

♩ = 125,000000

19

23

27

32

36

16

55

59

64

68

17

88

CHOIR AAHS

93

97

101

105

109

113

117

120

122

Gottlieb Wendehals - Polonaise Blankenese

ACCORDION

♩ = 125,000000

5

8

11

15

18

23

28

V.S.

34

38

41

45

48

51

57

62

ACCORDION

68

73

77

80

83

89

94

100

V.S.

106

112

117

122

2

Gottlieb Wendehals - Polonaise Blankenese

A.PIANO 1

♩ = 125,000000

5

8

11

14

17

20

23

26

29

V.S.

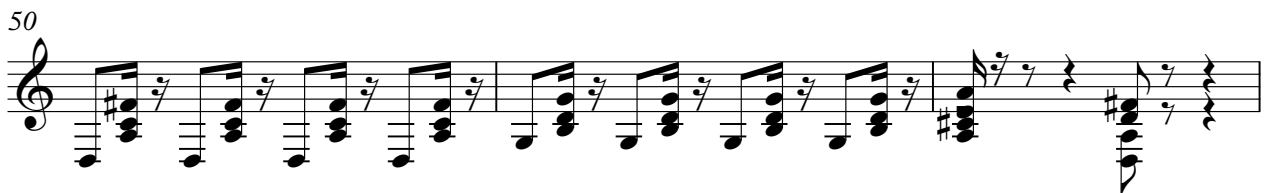
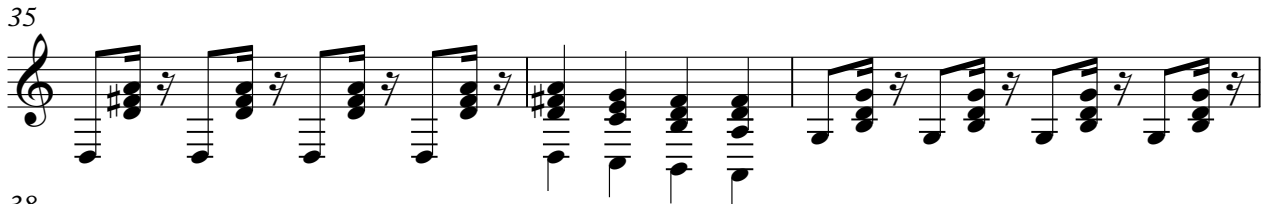

62

65

68

71

74

76

78

81

84

87

V.S.

90

93

96

99

102

105

108

111

114

117

119

122

