

Gouldman - What Kind Of Fool Am I

♩ = 95,000145

Drums (BB)

Melody Doubled #1

Guitar (BB)

Bass (BB)

♩ = 95,000145

Piano (BB)

Voice 1 (Melody)

Voice 2 (Harmony)

Voice 3 (Harmony)

Voice 4 (Harmony)

Voice 1 Doubled

4

Drums (BB)

Melody Doubled #1

Guitar (BB)

Bass (BB)

Piano (BB)

Voice 1 (Melody)

Voice 1 Doubled

7

Drums (BB)

Melody Doubled #1

Guitar (BB)

Bass (BB)

Piano (BB)

Voice 1 (Melody)

Voice 1 Doubled

10

Drums (BB)

Melody Doubled #1

Guitar (BB)

Bass (BB)

Piano (BB)

Voice 1 (Melody)

Voice 1 Doubled

12

Drums (BB)

Melody Doubled #1

Guitar (BB)

Bass (BB)

Piano (BB)

Voice 1 (Melody)

Voice 1 Doubled

15

Drums (BB)

Melody Doubled #1

Guitar (BB)

Bass (BB)

Piano (BB)

Voice 1 (Melody)

Voice 1 Doubled

18

Drums (BB)

Melody Doubled #1

Guitar (BB)

Bass (BB)

Piano (BB)

Voice 1 (Melody)

Voice 1 Doubled

21

Drums (BB)

Melody Doubled #1

Guitar (BB)

Bass (BB)

Piano (BB)

Voice 1 (Melody)

Voice 1 Doubled

24

Drums (BB)

Melody Doubled #1

Guitar (BB)

Bass (BB)

Piano (BB)

Voice 1 (Melody)

Voice 1 Doubled

26

Drums (BB)

Melody Doubled #1

Guitar (BB)

Bass (BB)

Piano (BB)

Voice 1 (Melody)

Voice 1 Doubled

28

Drums (BB)

Melody Doubled #1

Guitar (BB)

Bass (BB)

Piano (BB)

Voice 1 (Melody)

Voice 1 Doubled

30

Drums (BB)

Melody Doubled #1

Guitar (BB)

Bass (BB)

Piano (BB)

Voice 1 (Melody)

Voice 1 Doubled

32

Drums (BB)

Melody Doubled #1

Guitar (BB)

Bass (BB)

Piano (BB)

Voice 1 (Melody)

Voice 1 Doubled

34

Drums (BB)

Guitar (BB)

Bass (BB)

Piano (BB)

Voice 1 (Melody)

Voice 2 (Harmony)

Voice 3 (Harmony)

Voice 4 (Harmony)

37

Drums (BB)

Guitar (BB)

Bass (BB)

Piano (BB)

Voice 1 (Melody)

Voice 2 (Harmony)

Voice 3 (Harmony)

Voice 4 (Harmony)

39

Drums (BB)

Guitar (BB)

Bass (BB)

Piano (BB)

Voice 1 (Melody)

Voice 2 (Harmony)

Voice 3 (Harmony)

Voice 4 (Harmony)

42

Drums (BB)

Guitar (BB)

Bass (BB)

Piano (BB)

Voice 1 (Melody)

Voice 2 (Harmony)

Voice 3 (Harmony)

Voice 4 (Harmony)

45

Drums (BB)

Guitar (BB)

Bass (BB)

Piano (BB)

Voice 1 (Melody)

Voice 2 (Harmony)

Voice 3 (Harmony)

Voice 4 (Harmony)

48

Drums (BB)

Guitar (BB)

Bass (BB)

Piano (BB)

Voice 1 (Melody)

Voice 2 (Harmony)

Voice 3 (Harmony)

Voice 4 (Harmony)

50

Drums (BB)

Melody Doubled #1

Guitar (BB)

Bass (BB)

Piano (BB)

Voice 1 (Melody)

Voice 1 Doubled

53

Drums (BB)

Melody Doubled #1

Guitar (BB)

Bass (BB)

Piano (BB)

Voice 1 (Melody)

Voice 1 Doubled

56

Drums (BB)

Melody Doubled #1

Guitar (BB)

Bass (BB)

Piano (BB)

Voice 1 (Melody)

Voice 1 Doubled

59

Drums (BB)

Melody Doubled #1

Guitar (BB)

Bass (BB)

Piano (BB)

Voice 1 (Melody)

Voice 1 Doubled

62

Drums (BB)

Melody Doubled #1

Guitar (BB)

Bass (BB)

Piano (BB)

Voice 1 (Melody)

Voice 1 Doubled

65

Drums (BB)

Melody Doubled #1

Guitar (BB)

Bass (BB)

Piano (BB)

Voice 1 (Melody)

Voice 1 Doubled

67

Drums (BB)

Guitar (BB)

Bass (BB)

Piano (BB)

Drums (BB) Goldman - What Kind Of Fool Am I

♩ = 95,000145

V.S.

2

Drums (BB)

45

50

54

58

62

66

Melody Doubled #1 **Gouldman - What Kind Of Fool Am I**

♩ = 95,000145

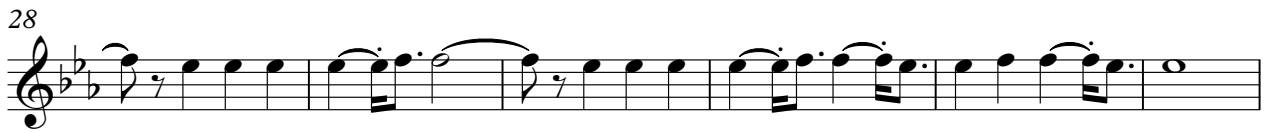

Guitar (BB) Goldman - What Kind Of Fool Am I

♩ = 95,000145

2

6

9

13

17

21

25

29

33

36

V.S.

Bass (BB)

Gouldman - What Kind Of Fool Am I

♩ = 95,000145

2

7

12

17

22

27

31

36

41

45

V.S.

51

56

61

65

Piano (BB)

Gouldman - What Kind Of Fool Am I

♩ = 95,000145

2

7

12

18

24

28

31

34

39

46

V.S.

50

56

62

66

Voice 1 (Melody) **Gouldman - What Kind Of Fool Am I**

♩ = 95,000145

7

12

18

23

28

33

39

44

50

V.S.

2

Voice 1 (Melody)

55

60

64

Voice 2 (Harmony) Goldman - What Kind Of Fool Am I

♩ = 95,000145

33

38

43

47

20

Voice 3 (Harmony) Goldman - What Kind Of Fool Am I

♩ = 95,000145

33

38

43

47

20

Voice 4 (Harmony) Goldman - What Kind Of Fool Am I

♩ = 95,000145 **33**

38

43

47 **20**

Voice 1 Doubled

Gouldman - What Kind Of Fool Am I

♩ = 95,000145

7

12

18

23

28

33

53

58

63

16

3