

Grant & Forsyth - Christmas Medley Nr 2 Medley

♩ = 89,000961

OBOE

FR. HORN

DRUMS

MELODY

STEEL GTR

JAZZ GTR

NYLON GTR

FRETLESS

CHOIR AAHS

E.PIANO 2

SLOWSTRING

SYN STR 1

FANTASIA

♩ = 89,000961

#TUB.BELL

GTFRETNOIS

8

DRUMS

MELODY

STEEL GTR

NYLON GTR

FRETLESS

SLOWSTRING

GTFRETNOS

12

DRUMS

MELODY

STEEL GTR

JAZZ GTR

NYLON GTR

FRETLESS

SLOWSTRING

GTFRETNOS

16

DRUMS

MELODY

STEEL GTR

JAZZ GTR

NYLON GTR

FRETLESS

SLOWSTRING

GTFRETNOS

21

DRUMS

MELODY

STEEL GTR

JAZZ GTR

NYLON GTR

FRETLESS

SLOWSTRING

GTFRETNOS

26

DRUMS

MELODY

STEEL GTR

NYLON GTR

FRETLESS

SLOWSTRING

GTFRETNOS

31

DRUMS

MELODY

STEEL GTR

JAZZ GTR

NYLON GTR

FRETLESS

SLOWSTRING

SYN STR 1

A.PIANO 1

GTFRETNOS

36

40

DRUMS

MELODY

STEEL GTR

JAZZ GTR

NYLON GTR

FRETLESS

SLOWSTRING

SYN STR 1

A.PIANO 1

GTFRETNOIS

45

DRUMS

MELODY

STEEL GTR

JAZZ GTR

NYLON GTR

FRETLESS

SLOWSTRING

SYN STR 1

A.PIANO 1

GTFRETNIS

50

OBOE

DRUMS

MELODY

STEEL GTR

JAZZ GTR

NYLON GTR

FRETLESS

SLOWSTRING

SYN STR 1

A.PIANO 1

GTFRETNOSIS

55

60

64

OBOE

DRUMS

MELODY

STEEL GTR

NYLON GTR

FRETLESS

E.PIANO 2

SLOWSTRING

69

OBOE

DRUMS

MELODY

STEEL GTR

NYLON GTR

FRETLESS

E.PIANO 2

SLOWSTRING

///

73

OBOE

DRUMS

MELODY

STEEL GTR

NYLON GTR

FRETLESS

E.PIANO 2

SLOWSTRING

77

OBOE

DRUMS

MELODY

STEEL GTR

NYLON GTR

FRETLESS

E.PIANO 2

SLOWSTRING

87 ♩ = 72,000290 ♩ = 96,000000

91

95

DRUMS

MELODY

STEEL GTR

NYLON GTR

FRETLESS

E.PIANO 2

SLOWSTRING

99

DRUMS

MELODY

STEEL GTR

NYLON GTR

FRETLESS

E.PIANO 2

SLOWSTRING

FANTASIA

102

DRUMS

MELODY

STEEL GTR

JAZZ GTR

NYLON GTR

FRETLESS

E.PIANO 2

SLOWSTRING

104

DRUMS

MELODY

STEEL GTR

NYLON GTR

FRETLESS

E.PIANO 2

SLOWSTRING

FANTASIA

107

110

113

FR.HORN
DRUMS
STEEL GTR
NYLON GTR
FRETLESS
E.PIANO 2
SLOWSTRING

116

FR.HORN
DRUMS
STEEL GTR
NYLON GTR
FRETLESS
E.PIANO 2
SLOWSTRING

119

FR. HORN
DRUMS
MELODY
STEEL GTR
NYLON GTR
FRETLESS
E. PIANO 2
SLOWSTRING

122

DRUMS
MELODY
STEEL GTR
JAZZ GTR
NYLON GTR
FRETLESS
E. PIANO 2
SLOWSTRING

124

127

OBOE

DRUMS

MELODY

STEEL GTR

NYLON GTR

FRETLESS

E.PIANO 2

SLOWSTRING

FANTASIA

130

OBOE

DRUMS

MELODY

STEEL GTR

JAZZ GTR

NYLON GTR

FRETLESS

E.PIANO 2

SLOWSTRING

133

136

138

DRUMS

MELODY

STEEL GTR

NYLON GTR

FRETLESS

E.PIANO 2

SLOWSTRING

FANTASIA

140

DRUMS

MELODY

STEEL GTR

NYLON GTR

FRETLESS

E.PIANO 2

SLOWSTRING

143

DRUMS

MELODY

STEEL GTR

NYLON GTR

FRETLESS

CHOIR AAHS

E.PIANO 2

SLOWSTRING

146

149

OBOE

DRUMS

MELODY

STEEL GTR

NYLON GTR

FRETLESS

CHOIR AAHS

E.PIANO 2

SLOWSTRING

3

152

OBOE

DRUMS

MELODY

STEEL GTR

NYLON GTR

FRETLESS

CHOIR AAHS

E.PIANO 2

SLOWSTRING

FANTASIA

155

OBOE

DRUMS

MELODY

STEEL GTR

NYLON GTR

FRETLESS

E.PIANO 2

SLOWSTRING

157 ♩ = 92, 0 0 1 9 0 0 9 0 0 ♩ = 8 8 3 6 0 1 0 5 4 2 ♩ = 8 4 3 0 0 6 0 0 0 0

OBOE

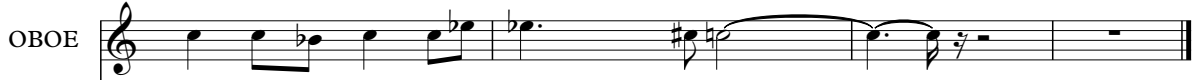

DRUMS

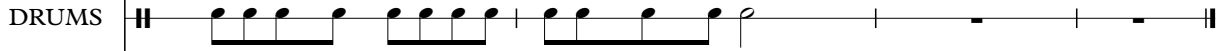

STEEL GTR

NYLON GTR

FRETLESS

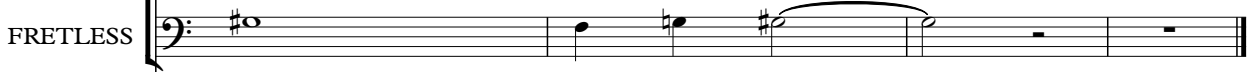

E.PIANO 2

SLOWSTRING

FANTASIA

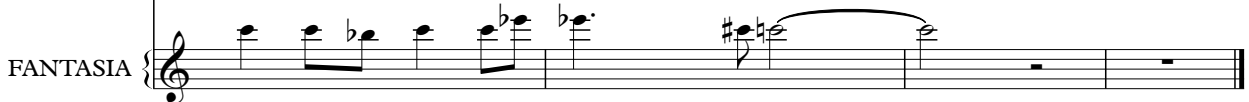

OBOE

Grant & Forsyth - Christmas Medley Nr 2 Medley

♩ = 89,000961

48

12

65

5

76

3

♩ = 87,000656

86

♩ = 82,89000000

♩ = 96,000000

20

111

15

131

16

152

♩ = 94,001160

157

♩ = 92,090500900

♩ = 88,000532

♩ = 84,0006700

FR.HORN

Grant & Forsyth - Christmas Medley Nr 2 Medley

♪ = 89,000961 ♪ = 87,000658, 89,000000, 90,000000, 96,000000

83 **24**

112

118

121

♪ = 94,001160 = ♪ = 92,000590, 94,000000, 95,000000, 97,000000

35 **3**

DRUMS

Grant & Forsyth - Christmas Medley Nr 2 Medley

♩ = 89,000961

2

8

13

18

23

28

33

38

43

48

V.S.

53

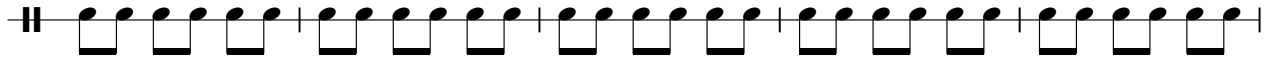

58

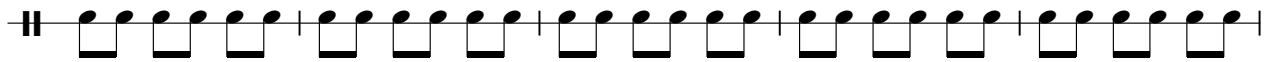

63

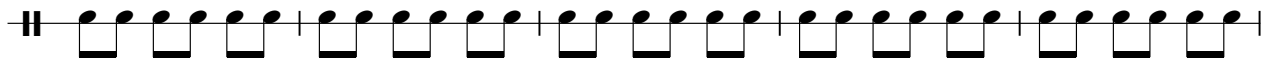

68

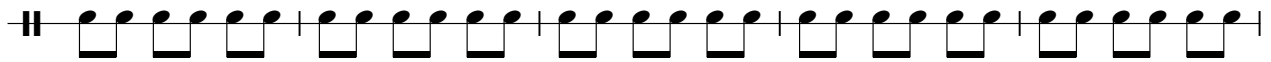

73

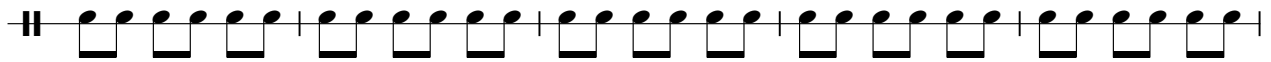

78

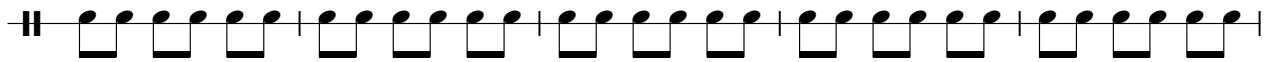

83

♩ = 87,000656 ♩ = 82,80031000075,00020,00000000

89

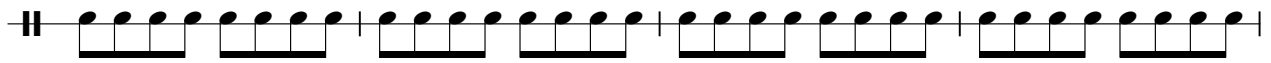

93

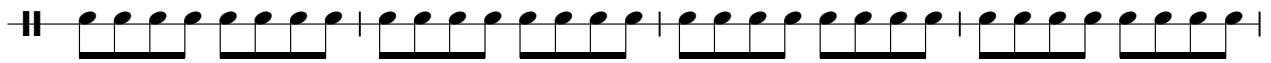

97

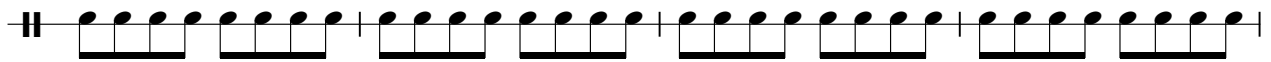

101

105

109

113

117

121

125

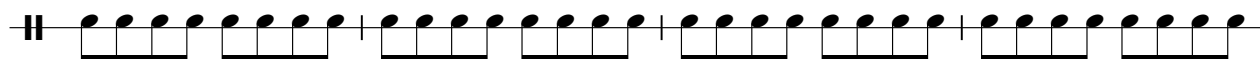

129

133

137

V.S.

141

145

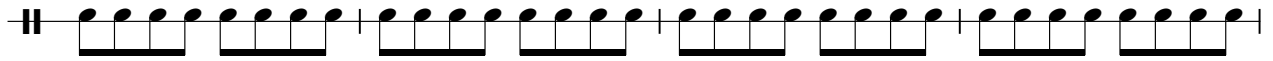

149

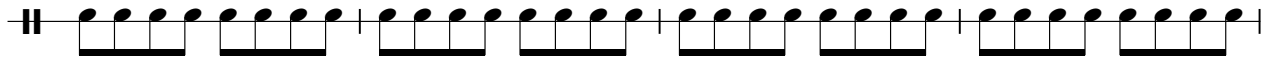

153

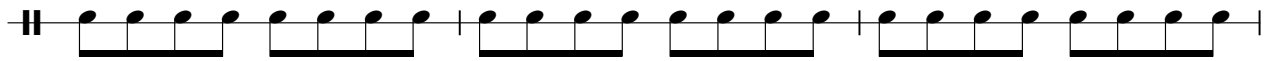

156 ♪ = 94,001160

♪ = 92,00051900908,00865000542,0080,000000

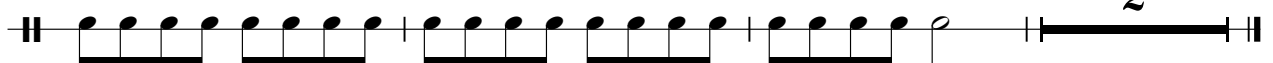

Grant & Forsyth - Christmas Medley Nr 2 Medley

MELODY

♩ = 89,000961

6

14

22

31

40

48

56

63

70

77

V.S.

2

MELODY

84

94

100

105

109

121

126

130

137

142

8

2

3

♩ = 87,000656 ♩ = 80,000000,000290

♩ = 82,000816 ♩ = 96,000000

♩ = 77,000076

4

146

MELODY

151

154

$\text{♩} = 94,001160 \text{ } \text{♩} = 92,000899089154867100000$

3

STEEL GTR

Grant & Forsyth - Christmas Medley Nr 2 Medley

♩ = 89,000961

2

8

13

18

23

28

33

38

43

48

V.S.

53

59

66

73

81

$\text{♩} = 87,000656$ $\text{♩} = 82,80030000$ $\text{♩} = 7672,000290$

88

$\text{♩} = 96,000000$

5

97

102

108

114

119

125

130

135

138

141

144

148

151

155

$\text{♩} = 94,001160$

4 ♩ = 92,000 54,000 98,000 105,000 54,2 STEEL GTR 84,000 80

157

JAZZ GTR

Grant & Forsyth - Christmas Medley Nr 2 Medley

♩ = 89,000961

13 2 3

20

6

32

2 2 2

43

3

49

5 29

♩ = 87,000656 83,0008090

88

9

♩ = 96,000000

102

19 9

132

23 3

♩ = 94,001160 92,0008000 92,0008000 92,0008000

♩ = 89,000961

2

8

12

16

21

25

29

34

38

43

V.S.

48

52

57

61

65

69

73

77

81

♩ = 87,000656 ♩ = 82,000816,070,000,0760290 ♩ = 96,000000

85

5

94

98

101

103

106

109

113

117

120

122

V.S.

124

127

131

135

137

139

141

144

148

151

NYLON GTR

154

$\text{♩} = 94,001160$

$\text{♩} = 92,00054900988,00185300582,000671 \text{♩} = 80,000000$

157

FRETLESS

Grant & Forsyth - Christmas Medley Nr 2 Medley

♩ = 89,000961

2

11

20

30

39

49

59

67

75

83

♩ = 87,000656 ♩ = 83,000800 ♩ = 76,000900 ♩ = 72,000900 ♩ = 00000000

V.S.

90

97

103

109

115

121

128

134

141

147

FRETLESS

153

♩ = 94,001160

157 ♩ = 92,000000 | e536,0085,420e67,10000000

♩ = 89,000961 ♩ = 87,000656 ♩ = 82,000810 ♩ = 72,000290

83

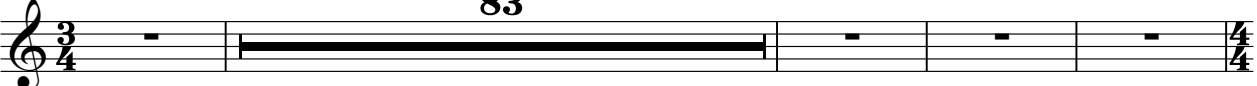

88 ♩ = 96,000000

55

146

2

152

3

♩ = 94,001160 = ♩ = 92,000580 = ♩ = 85,000540 = ♩ = 70,000000

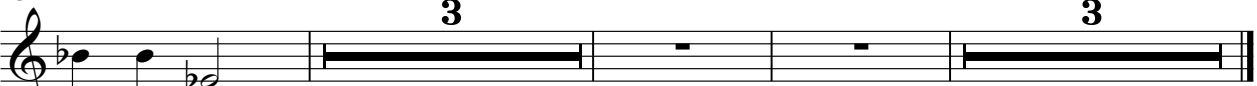

♩ = 89,000961

53

59

67

75

82

♩ = 87,000656 ♩ = 83,000816 ♩ = 79,000976 ♩ = 72,00029000

5

93

99

105

110

116

122

128

135

142

146

151

156

♩ = 94,001160 ♩ = 92,000540900 = 88,601051284,800671000

SLOWSTRING

Grant & Forsyth - Christmas Medley Nr 2 Medley

♩ = 89,000961

7

14

23

30

39

47

52

8

SLOWSTRING

64

71

78

85

$\bullet = 87,000656$ $\bullet = 82,000100$ $\bullet = 80,000100$ $\bullet = 72,000290$ $\bullet = 96,000000$

90

98

104

109

115

121

SLOWSTRING

127

132

141

145

150

155

$\text{♩} = 94,001160$ $\text{♩} = 92,00090000900$ $\text{♩} = 88,000542$

158

$\text{♩} = 84,00067$ $\text{♩} = 80,000000$

♩ = 89,000961

30

37

46

56

♩ = 87,000656 ♩ = 82,000600 ♩ = 77,000760290

29

88

♩ = 96,000000 ♩ = 94,001160 ♩ = 92,000000 ♩ = 91,000000 ♩ = 90,000000

68 **3**

FANTASIA

Grant & Forsyth - Christmas Medley Nr 2 Medley

♩ = 89,000961

3 77

85 = 87,00000000000000000000000000 ♩ = 96,0000000

85

93

6 6

108

17

129

4

138

7 5

152

3

♩ = 94,001160

157

♩ = 92,00000000000000000000000000 ♩ = 98,00000000000000000000000000 ♩ = 86,00000000000000000000000000 ♩ = 54,00000000000000000000000000

#TUB.BELL

Grant & Forsyth - Christmas Medley Nr 2 Medley

♩ = 89,000961

2

8

♩ = 87,000656 ♩ = 82,73720076 ♩ = 96,000000

77

89

89

93

40

135

♩ = 94,001160 ♩ = 92,000000 ♩ = 95,000000 ♩ = 93,000000 ♩ = 96,000000 ♩ = 80,000000

21

3

Grant & Forsyth - Christmas Medley Nr 2 Medley

A.PIANO 1

♩ = 89,000961

33 8 2

47

54

♩ = 87,000656 ♩ = 82,000000 ♩ = 72,000290

30

88

♩ = 96,000000 ♩ = 94,001160 ♩ = 92,000000 ♩ = 91,000000 ♩ = 90,000000

68 3

♩ = 89,000961

