

Grant & Forsyth - Country Love Songs Medley Nr 1 Medley

♩ = 129,001740

RECORDER

HARMONICA

BAG PIPE

TRUMPET

DRUMS

MELODY

+HAWAII GTR

STEEL GTR

CLEAN GTR

FINGERDBAS

ACCORDION

E.PIANO 2

SLOWSTRING

CRYSTAL

♩ = 129,001740

DRUMS

GUN SHOT

6

TRUMPET

DRUMS

CLEAN GTR

FINGERDBAS

E.PIANO 2

SLOWSTRING

CRYSTAL

DRUMS

Guitar tabs for Clean GTR:
T: 4 2 0 2 0 5 0 0 4 0 2 0 0 0 0 0 0 0 0 0
B: 0

9

TRUMPET

DRUMS

CLEAN GTR

FINGERDBAS

E.PIANO 2

SLOWSTRING

CRYSTAL

DRUMS

Guitar tabs for Clean GTR:
T: 0 4 0 0 0 0 0 0 0 0 0 0 0 0 0 0 0 0 0 0
B: 0

11

Musical score for multiple instruments:

- TRUMPET**: Treble clef, notes G4, A4, B4, C5, with a long sustain line.
- DRUMS**: Drum set notation with various rhythmic patterns.
- CLEAN GTR**: Tablature with fret numbers 0, 0, 2, 4, 0.
- FINGERDBAS**: Bass clef, notes G2, A2, B2, C3, D3, E3, F3, G3.
- E.PIANO 2**: Treble clef, notes G4, A4, B4, C5, with a long sustain line.
- SLOWSTRING**: Treble clef, notes G4, A4, B4, C5, with a long sustain line.
- CRYSTAL**: Treble clef, notes G4, A4, B4, C5, with a long sustain line.
- DRUMS**: Bass clef, notes G2, A2, B2, C3, D3, E3, F3, G3.

13

TRUMPET

DRUMS

+HAWAIIIGTR

CLEAN GTR

FINGERDBAS

E.PIANO 2

SLOWSTRING

DRUMS

GUN SHOT

15

TRUMPET

DRUMS

MELODY

+HAWAII GTR

CLEAN GTR

FINGERDBAS

E.PIANO 2

SLOWSTRING

DRUMS

GUN SHOT

17

DRUMS

MELODY

CLEAN GTR

FINGERDBAS

ACCORDION

DRUMS

19

HARMONICA

DRUMS

MELODY

CLEAN GTR

FINGERDBAS

ACCORDION

DRUMS

21

HARMONICA

DRUMS

MELODY

CLEAN GTR

FINGERDBAS

ACCORDION

DRUMS

23

HARMONICA

DRUMS

MELODY

CLEAN GTR

FINGERDBAS

ACCORDION

DRUMS

25

HARMONICA

DRUMS

MELODY

CLEAN GTR

FINGERDBAS

ACCORDION

DRUMS

27

HARMONICA

DRUMS

MELODY

CLEAN GTR

FINGERDBAS

ACCORDION

SLOWSTRING

DRUMS

GUN SHOT

29

DRUMS

MELODY

CLEAN GTR

FINGERDBAS

SLOWSTRING

DRUMS

GUN SHOT

31

DRUMS

MELODY

CLEAN GTR

FINGERDBAS

SLOWSTRING

DRUMS

GUN SHOT

Detailed description of measures 31-32: The score features a complex arrangement of instruments. The top staff shows a drum pattern with 'x' marks indicating cymbal hits. The melody is in treble clef with eighth notes. The clean guitar part includes fret numbers: 8 5 8 0 5 0 4 7 4 in the first measure and 2 1 0 5 8 0 5 1 0 5 8 0 5 in the second. The finger bass is in bass clef with eighth notes. The slow string part has sustained chords. The bottom staff shows a drum pattern with eighth notes and a 'GUN SHOT' staff with a single note.

33

DRUMS

CLEAN GTR

FINGERDBAS

E.PIANO 2

SLOWSTRING

CRYSTAL

DRUMS

Detailed description of measures 33-35: This section continues the musical arrangement. The clean guitar part has fret numbers: 2 2 0 7 9 0 9 1 0 7 9 9 0 in the first measure, and 4 2 0 2 0 5 0 0 4 0 2 in the second. The finger bass continues with eighth notes. The E. Piano 2 part has chords. The slow string part has sustained chords. The crystal part has eighth notes. The bottom staff shows a drum pattern with eighth notes.

36

HARMONICA

DRUMS

STEEL GTR

CLEAN GTR

FINGERDBAS

E.PIANO 2

SLOWSTRING

CRYSTAL

DRUMS

39

HARMONICA

DRUMS

MELODY

STEEL GTR

FINGERDBAS

SLOWSTRING

CRYSTAL

DRUMS

41

DRUMS

MELODY

+HAWAIIIGTR

STEEL GTR

FINGERDBAS

SLOWSTRING

CRYSTAL

DRUMS

43

DRUMS

MELODY

+HAWAII GTR

STEEL GTR

FINGERDBAS

SLOWSTRING

CRYSTAL

DRUMS

45

DRUMS

MELODY

+HAWAII GTR

STEEL GTR

FINGERDBAS

SLOWSTRING

CRYSTAL

DRUMS

47

DRUMS

MELODY

+HAWAII GTR

STEEL GTR

FINGERDBAS

SLOWSTRING

CRYSTAL

DRUMS

49

DRUMS

MELODY

+HAWAII GTR

STEEL GTR

FINGERDBAS

SLOWSTRING

CRYSTAL

DRUMS

51

TRUMPET

DRUMS

MELODY

+HAWAII GTR

STEEL GTR

CLEAN GTR

FINGERDBAS

SLOWSTRING

CRYSTAL

DRUMS

53

Musical score for multiple instruments. The score is divided into two systems. The first system includes: TRUMPET (melodic line with some rests), DRUMS (rhythmic pattern with x's for cymbals), MELODY (melodic line with a long note), STEEL GTR (chordal accompaniment), CLEAN GTR (TAB with fret numbers 0, 0, 3), FINGERDBAS (bass line), SLOWSTRING (string accompaniment), CRYSTAL (chordal accompaniment), and DRUMS (bass drum line). The second system includes: DRUMS (bass drum line).

55

TRUMPET

DRUMS

MELODY

+HAWAII GTR

STEEL GTR

CLEAN GTR

FINGERDBAS

SLOWSTRING

CRYSTAL

DRUMS

57

RECORDER

BAG PIPE

TRUMPET

DRUMS

MELODY

STEEL GTR

CLEAN GTR

FINGERDBAS

SLOWSTRING

CRYSTAL

DRUMS

3

Detailed description of the musical score: The score is for a multi-instrument ensemble. It consists of 11 staves. The Recorder staff (top) starts at measure 57 with a rest, then plays a melodic line with eighth notes and a slur. The Bag Pipe staff plays a complex, rhythmic accompaniment with many beamed notes. The Trumpet staff has a rest for the first measure, then plays a few notes. The Drums staff shows a drum set pattern with snare and bass drum hits. The Melody staff has a few notes in the first measure. The Steel Gtr staff plays a rhythmic pattern with chords. The Clean Gtr staff has a guitar tab with a '1' on the first string. The Fingerdbas staff plays a bass line with eighth notes. The Slowstring staff has a long, sustained note with a slur. The Crystal staff plays a rhythmic pattern with eighth notes. The bottom Drums staff shows a different drum set pattern with a '3' at the end.

61

RECORDER

BAG PIPE

DRUMS

MELODY

CLEAN GTR

FINGERDBAS

ACCORDION

DRUMS

63

DRUMS

MELODY

CLEAN GTR

FINGERDBAS

ACCORDION

DRUMS

65

67

69

DRUMS

MELODY

+HAWAII GTR

STEEL GTR

CLEAN GTR

FINGERDBAS

ACCORDION

SLOWSTRING

DRUMS

TAB
A 0 4 3 1 2 1 0 1 3 0 0 0 1
B 3 3 3 3

71

DRUMS

MELODY

+HAWAII GTR

STEEL GTR

FINGERDBAS

SLOWSTRING

73

DRUMS

MELODY

+HAWAII GTR

STEEL GTR

CLEAN GTR

FINGERDBAS

E.PIANO 2

75

DRUMS

MELODY

+HAWAII GTR

STEEL GTR

CLEAN GTR

FINGERDBAS

E.PIANO 2

77

DRUMS

MELODY

STEEL GTR

CLEAN GTR

FINGERDBAS

E.PIANO 2

SLOWSTRING

77

DRUMS

MELODY

STEEL GTR

CLEAN GTR

FINGERDBAS

E.PIANO 2

SLOWSTRING

79

DRUMS

MELODY

+HAWAIIIGTR

STEEL GTR

CLEAN GTR

FINGERDBAS

E.PIANO 2

SLOWSTRING

79

DRUMS

MELODY

+HAWAIIIGTR

STEEL GTR

CLEAN GTR

FINGERDBAS

E.PIANO 2

SLOWSTRING

81

DRUMS

MELODY

+HAWAII GTR

STEEL GTR

CLEAN GTR

FINGERDBAS

SLOWSTRING

T 1 1 1 1 1 0 0 2 2 2 2 2
A 0 0 3 3 3 3 2 0 0 2 2 2 2
B 3 3 1 3 3 3 2 2 0 2 2 2 2

83

TRUMPET

DRUMS

MELODY

+HAWAII GTR

STEEL GTR

CLEAN GTR

FINGERDBAS

SLOWSTRING

T 0 2 2 2 2 0 0 0 0 0 0 3
A 0 0 3 3 4 3 4 3 3 3 3 0 2
B 0 0 3 3 4 3 4 3 3 3 3 0 2

85

DRUMS

MELODY

+HAWAII GTR

STEEL GTR

CLEAN GTR

TAB
T A B

FINGERDBAS

SLOWSTRING

87

DRUMS

MELODY

+HAWAII GTR

STEEL GTR

CLEAN GTR

TAB
T A B

FINGERDBAS

SLOWSTRING

89

DRUMS

+HAWAIIIGTR

STEEL GTR

CLEAN GTR

FINGERDBAS

SLOWSTRING

91

DRUMS

MELODY

+HAWAIIIGTR

STEEL GTR

CLEAN GTR

FINGERDBAS

ACCORDION

SLOWSTRING

DRUMS

GUN SHOT

93

DRUMS

MELODY

CLEAN GTR

FINGERDBAS

ACCORDION

DRUMS

95

DRUMS

MELODY

CLEAN GTR

FINGERDBAS

ACCORDION

DRUMS

97

Measure	Tab
97	1 0 1 3 0 1 4 3 1 2 1
98	0 3 0 0 1 3 1 3
99	3 3 3 3
100	3 3 3 3

99

Measure	Tab
101	1 0 1 3 0 1 4 3 1 2 1
102	0 3 0 0 1 3 1 3
103	3 3 3 3
104	3 3 3 3

RECORDER

Grant & Forsyth - Country Love Songs Medley Nr 1 Mec

$\text{♩} = 129,001740$

56

60

39

101

2

BAG PIPE

Grant & Forsyth - Country Love Songs Medley Nr 1 Mec

♩ = 129,001740

56

59

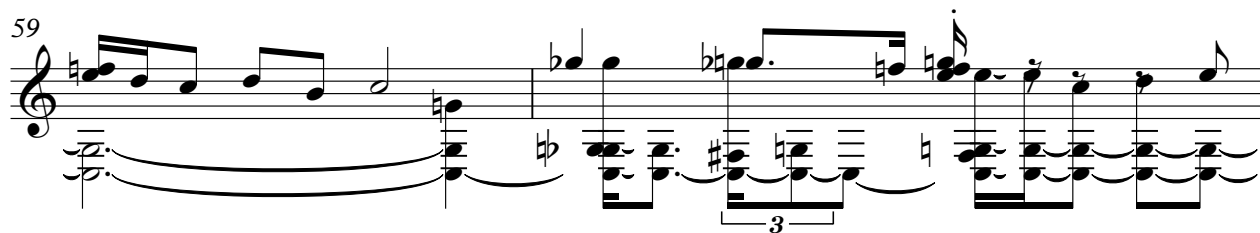

61

39

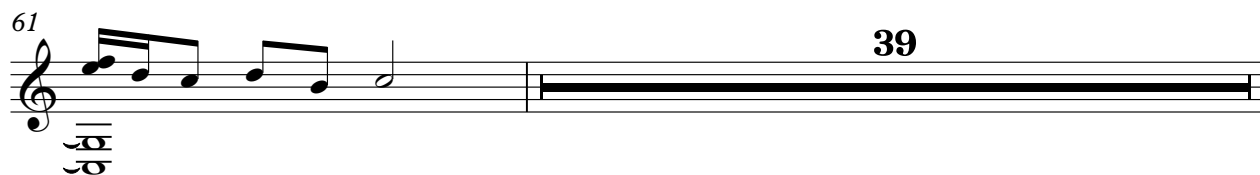

101

2

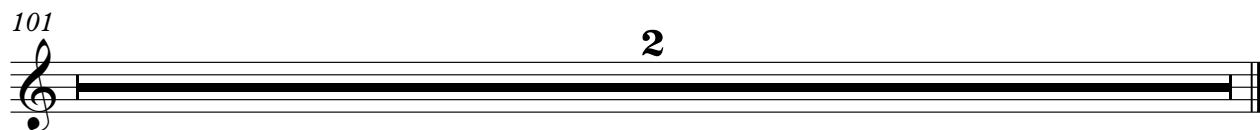

TRUMPET

Grant & Forsyth - Country Love Songs Medley Nr 1 Mec

♩ = 129,001740

6

11

36

52

57

24

83

16

101

2

DRUMS

Grant & Forsyth - Country Love Songs Medley Nr 1 Mec

♩ = 129,001740

2

8

11

14

17

20

23

26

29

32

V.S.

DRUMS

36

40

43

46

49

52

55

59

64

68

DRUMS

71

74

77

80

83

86

89

92

96

99

Grant & Forsyth - Country Love Songs Medley Nr 1 Mec

MELODY

♩ = 129,001740

14

19

24

28

30

39

43

47

52

56

6

2

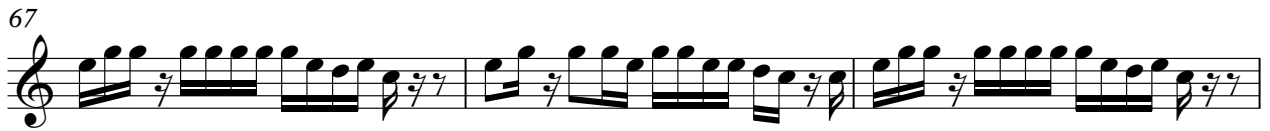

MELODY

98

101

♩ = 129,001740

12

17 24

46 2

55 12

71 2

76 3

82

86

89

91 8

2

+HAWAIIIGTR

101

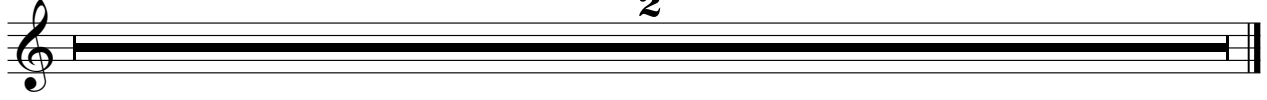

♩ = 129,001740

36

39

42

45

48

51

54

56

11

70

73

76

79

82

85

88

90

9

101

2

Grant & Forsyth - Country Love Songs Medley Nr 1 Mec

CLEAN GTR

♩ = 129,001740

2

E
T B
A G
B D
A E
A

7

T
A
B

11

T
A
B

16

T
A
B

19

T
A
B

22

T
A
B

25

T
A
B

28

T
A
B

31

T
A
B

34

14

T
A
B

CLEAN GTR

T						
A		0				
B	3	3	2	0		
T				0	0	3
A						2
B					1	1
T					1	1
A						
B						

59

T						
A						
B						
T		1	0	3	0	1
A		1	1	1	1	1
B						
T						
A						
B		3		3		
T						
A						
B						3

64

T						
A						
B						
T		1	0	3	0	1
A		1	1	1	1	1
B						
T						
A						
B		3		3		
T						
A						
B						3

67

T						
A						
B						
T		0	0	0	0	0
A		4	3	1	2	1
B						
T						
A						
B		3		3		3
T						
A						
B						3

70

T						
A						
B						
T						
A						
B						
T		1	1	1	1	1
A		0	0	0	0	0
B		3		3		3
T						
A						
B						3

75

T						
A						
B						
T						
A						
B						
T		3		3		3
A		0	2	0	0	0
B						
T						
A						
B						3

77

T						
A						
B						
T		1	1	1	1	1
A		0	0	0	0	0
B		3		3		3
T						
A						
B						3

79

T						
A						
B						
T		3	1	2	3	3
A		0	0	0	0	0
B						
T						
A						
B						3

81

T						
A						
B						
T		1	1	1	1	1
A		0	0	0	0	0
B		3		3		3
T						
A						
B						2

83

T						
A						
B						
T		3		2	2	2
A		0	2	0	3	4
B						
T						
A						
B						3

85

CLEAN GTR

3

T	1	1	1 1	1	0	0	1	1
A	0	0	3 3	3 3	2	0	0	0
B	3	3	1	3	2	0	3	3

88

T			3	1	1	3	3
A	0	0	0	0	0	3	3
B	3		3	3	3	3	1

90

T	3	3	1	1	1	1	3	3	0	1	3
A	3	3	3	3	3	3	3	3	0	0	0
B	1	1	1	3	1	1	3	3	3	3	3

93

T	1	0	3	0	0	4	3	1	1	0	0	0	0	3	1	0	3	0	0	4	3	1	1
A									2	0	0	0	0	3	1								2
B	3		3							3	3	3	3			3				3			

96

T	0	1	3	3	1	0	1	3	1	0	1	3	0	1	0	4	3	1	2	1			
A		0	0	0																			
B	3	3	3	3	3					3					3								

98

T	0	1	3	3	1	0	3	1	3	1	0	3	0	1	0	4	3	1	2	1	0	3	3	1
A		0	0	0																		0	0	0
B	3	3	3	3	3					3					3						3	3	3	3

101

2

T		_____																							
A		_____																							
B		_____																							

♩ = 129,001740

2

9

14

18

23

27

32

37

42

46

V.S.

93

97

101

2

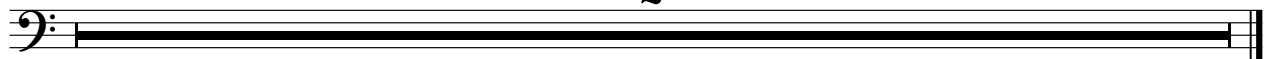

ACCORDION

Grant & Forsyth - Country Love Songs Medley Nr 1 Mec

♩ = 129,001740

15

15

21

27

34

34

65

68

22

22

ACCORDION

92

95

98

♩ = 129,001740

2

9

2

2

16

18

38

35

3

35

76

3

79

20

101

2

SLOWSTRING

Grant & Forsyth - Country Love Songs Medley Nr 1 Mec

♩ = 129,001740

4

10

16

12

32

8

37

40

43

46

49

53

V.S.

2

SLOWSTRING

60

10 4

78

84

89

92

8 2

♩ = 129,001740

2

6

10

22

35

38

41

44

47

50

53

2

CRYSTAL

56

43

101

2

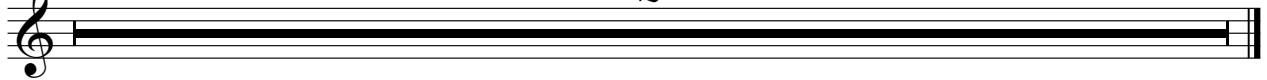

DRUMS

Grant & Forsyth - Country Love Songs Medley Nr 1 Mec

♩ = 129,001740

6

9

11

13

15

17

19

21

23

25

V.S.

27

29

31

33

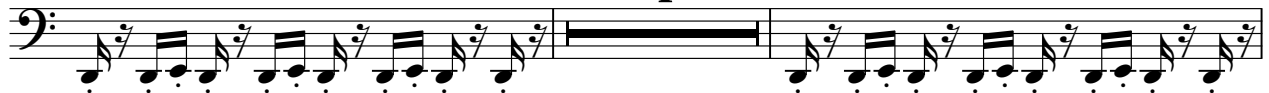

39

41

43

45

47

49

51

53

55

57

59

61

63

65

67

69

DRUMS

92

94

96

98

99

101

2

GUN SHOT

Grant & Forsyth - Country Love Songs Medley Nr 1 Mec

♩ = 129,001740

12 **11**

27

27

32

59 **6** **8**

101

2