

Grant & Forsyth - It's Gonna Be A Cold Christmas

♩ = 112,000893

DRUMS

TINKLEBELL

STEEL GTR

OVERDRIVE

CLEAN GTR

FINGERDBAS

MELODY

♩ = 112,000893

SLOWSTRING

♩ = 112,000893

STRINGS

5

DRUMS

STEEL GTR

OVERDRIVE

FINGERDBAS

SLOWSTRING

STRINGS

7

DRUMS

STEEL GTR

OVERDRIVE

FINGERDBAS

MELODY

SLOWSTRING

STRINGS

9

DRUMS

STEEL GTR

FINGERDBAS

MELODY

SLOWSTRING

STRINGS

11

DRUMS

STEEL GTR

FINGERDBAS

MELODY

SLOWSTRING

STRINGS

14

DRUMS

STEEL GTR

FINGERDBAS

MELODY

SLOWSTRING

STRINGS

16

DRUMS

STEEL GTR

CLEAN GTR

FINGERDBAS

MELODY

SLOWSTRING

STRINGS

18

DRUMS

STEEL GTR

FINGERDBAS

MELODY

SLOWSTRING

STRINGS

21

DRUMS

TINKLEBELL

STEEL GTR

FINGERDBAS

MELODY

SLOWSTRING

STRINGS

24

DRUMS

TINKLEBELL

STEEL GTR

FINGERDBAS

MELODY

SLOWSTRING

STRINGS

27

DRUMS

STEEL GTR

FINGERDBAS

MELODY

30 7

DRUMS

STEEL GTR

FINGERDBAS

MELODY

33

DRUMS

TINKLEBELL

STEEL GTR

FINGERDBAS

MELODY

SLOWSTRING

35

DRUMS

TINKLEBELL

STEEL GTR

FINGERDBAS

MELODY

SLOWSTRING

38

DRUMS

TINKLEBELL

STEEL GTR

FINGERDBAS

MELODY

SLOWSTRING

STRINGS

40

DRUMS

TINKLEBELL

STEEL GTR

FINGERDBAS

MELODY

SLOWSTRING

STRINGS

42

DRUMS

STEEL GTR

FINGERDBAS

MELODY

SLOWSTRING

STRINGS

45

DRUMS

STEEL GTR

FINGERDBAS

MELODY

SLOWSTRING

STRINGS

48

DRUMS

TINKLEBELL

STEEL GTR

FINGERDBAS

MELODY

SLOWSTRING

STRINGS

50

DRUMS

STEEL GTR

FINGERDBAS

MELODY

SLOWSTRING

STRINGS

53

DRUMS

TINKLEBELL

STEEL GTR

FINGERDBAS

MELODY

SLOWSTRING

STRINGS

56

DRUMS

TINKLEBELL

STEEL GTR

FINGERDBAS

MELODY

SLOWSTRING

STRINGS

58

DRUMS

STEEL GTR

FINGERDBAS

MELODY

SLOWSTRING

60

DRUMS

TINKLEBELL

STEEL GTR

FINGERDBAS

MELODY

SLOWSTRING

62

DRUMS

TINKLEBELL

STEEL GTR

FINGERDBAS

MELODY

SLOWSTRING

64

DRUMS

TINKLEBELL

STEEL GTR

FINGERDBAS

MELODY

SLOWSTRING

STRINGS

66

DRUMS

TINKLEBELL

STEEL GTR

FINGERDBAS

MELODY

SLOWSTRING

STRINGS

68

DRUMS

TINKLEBELL

STEEL GTR

FINGERDBAS

MELODY

SLOWSTRING

STRINGS

70

DRUMS

TINKLEBELL

STEEL GTR

FINGERDBAS

MELODY

SLOWSTRING

STRINGS

72

DRUMS

TINKLEBELL

STEEL GTR

FINGERDBAS

MELODY

SLOWSTRING

STRINGS

74

DRUMS

TINKLEBELL

STEEL GTR

FINGERDBAS

MELODY

SLOWSTRING

STRINGS

76

DRUMS

TINKLEBELL

STEEL GTR

FINGERDBAS

MELODY

SLOWSTRING

STRINGS

78

DRUMS

TINKLEBELL

STEEL GTR

FINGERDBAS

MELODY

SLOWSTRING

STRINGS

80

DRUMS

TINKLEBELL

STEEL GTR

FINGERDBAS

MELODY

SLOWSTRING

STRINGS

82

DRUMS

TINKLEBELL

STEEL GTR

FINGERDBAS

MELODY

SLOWSTRING

STRINGS

84

DRUMS

TINKLEBELL

STEEL GTR

FINGERDBAS

MELODY

SLOWSTRING

STRINGS

86

DRUMS

TINKLEBELL

STEEL GTR

FINGERDBAS

MELODY

SLOWSTRING

STRINGS

88

DRUMS

TINKLEBELL

STEEL GTR

FINGERDBAS

MELODY

SLOWSTRING

STRINGS

6

90

DRUMS

TINKLEBELL

STEEL GTR

FINGERDBAS

MELODY

SLOWSTRING

STRINGS

92

94

96

DRUMS

TINKLEBELL

STEEL GTR

OVERDRIVE

CLEAN GTR

FINGERDBAS

MELODY

SLOWSTRING

STRINGS

98

DRUMS

TINKLEBELL

STEEL GTR

OVERDRIVE

CLEAN GTR

FINGERDBAS

MELODY

SLOWSTRING

STRINGS

100

DRUMS

TINKLEBELL

STEEL GTR

OVERDRIVE

CLEAN GTR

FINGERDBAS

MELODY

SLOWSTRING

STRINGS

102

DRUMS

TINKLEBELL

STEEL GTR

OVERDRIVE

CLEAN GTR

FINGERDBAS

MELODY

SLOWSTRING

STRINGS

- STEEL GTR:** Plays a complex accompaniment with chords and melodic fragments.
- SLOWSTRING:** Plays a long, sustained note with a fermata.
- STRINGS:** Plays a chord with a sharp sign, likely indicating a specific string or fret position.

104

DRUMS

Grant & Forsyth - It's Gonna Be A Cold Christmas

♩ = 112,000893

2

7

11

15

19

23

27

31

35

39

V.S.

DRUMS

43

47

51

55

59

63

67

71

75

79

DRUMS

83

87

91

95

99

102

105

3

Grant & Forsyth - It's Gonna Be A Cold Christmas

TINKLEBELL

♩ = 112,000893

21

25

36

40

55

61

64

68

72

76

V.S.

80

84

88

92

96

100

103

♩ = 112,000893

2

6

9

12

16

19

22

26

29

32

V.S.

V.S.

99

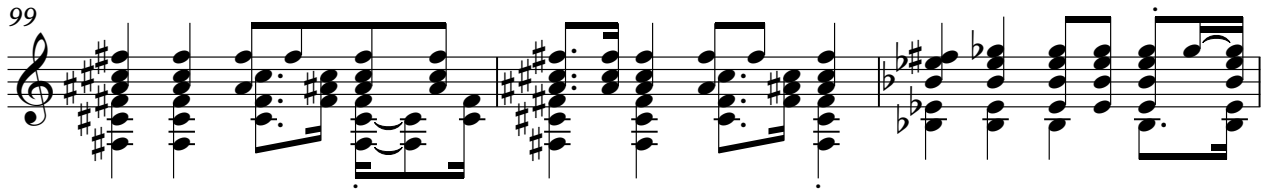

102

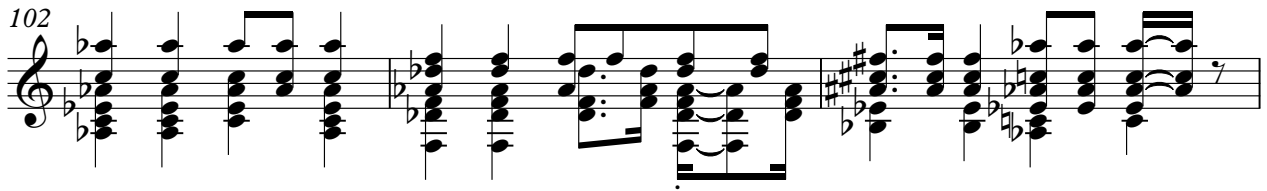

105

3

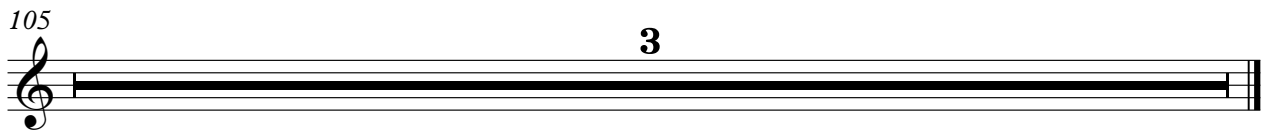

OVERDRIVE

Grant & Forsyth - It`s Gonna Be A Cold Christmas

♩ = 112,000893

7

97

105

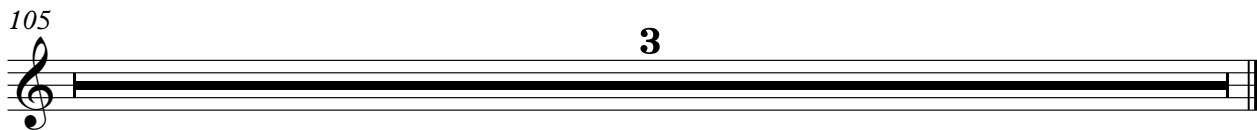

CLEAN GTR

Grant & Forsyth - It`s Gonna Be A Cold Christmas

♩ = 112,000893

14

17

78

99

99

105

3

♩ = 112,000893

2 3 3 3

7

12

17

22

27

32

37

42

47

V.S.

102

105

3

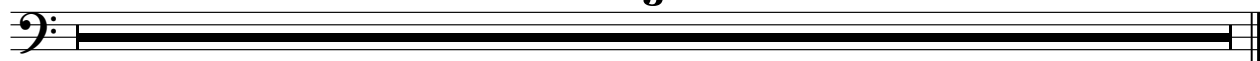

Grant & Forsyth - It's Gonna Be A Cold Christmas

MELODY

♩ = 112,000893

6

12

17

22

27

32

36

41

47

52

57

61

65

69

74

80

85

90

96

101

105

3

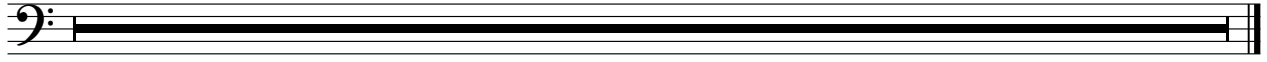

Grant & Forsyth - It's Gonna Be A Cold Christmas

SLOWSTRING

♩ = 112,000893

8

15

22

36

42

50

57

62

68

V.S.

SLOWSTRING

74

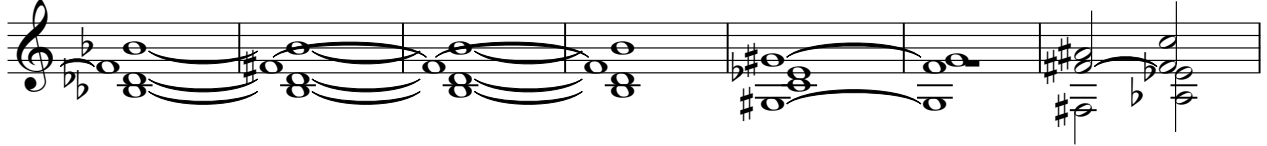

81

88

95

101

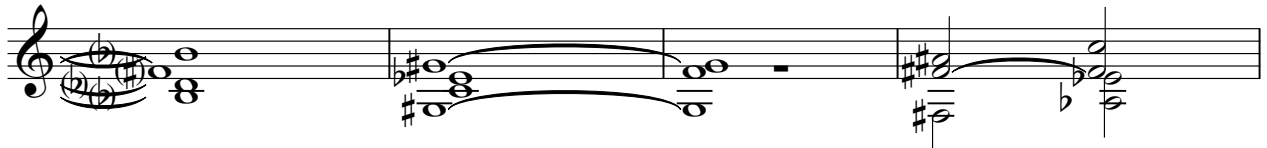

105

3

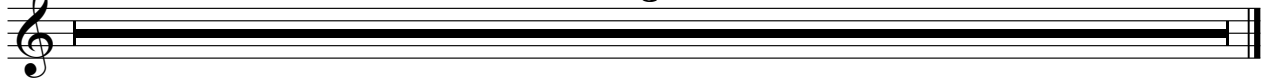

STRINGS

Grant & Forsyth - It's Gonna Be A Cold Christmas

♩ = 112,000893

2
65

STRINGS

72

77

83

89

96

100

105

3