

# Grant & Forsyth - White Christmas

♩ = 84,000671

WHISTLE

FR.HORN

DRUMS

HARP

JAZZ GTR

OVERDRIVE

FINGERDBAS

MELODY

CELESTA

SLOWSTRING

♩ = 84,000671

SLOWSTRING

A.PIANO 1

6

JAZZ GTR

CELESTA

SLOWSTRING

SLOWSTRING

10

DRUMS

JAZZ GTR

FINGERDBAS

CELESTA

SLOWSTRING

SLOWSTRING

A.PIANO 1

12

13

14

16

DRUMS

JAZZ GTR

FINGERDBAS

MELODY

A.PIANO 1

18

DRUMS

JAZZ GTR

FINGERDBAS

MELODY

A.PIANO 1

20

DRUMS

JAZZ GTR

FINGERDBAS

MELODY

A.PIANO 1

22

DRUMS

JAZZ GTR

FINGERDBAS

MELODY

SLOWSTRING

A.PIANO 1

24

DRUMS

JAZZ GTR

FINGERDBAS

MELODY

SLOWSTRING

A.PIANO 1

26

DRUMS

JAZZ GTR

FINGERDBAS

MELODY

SLOWSTRING

A.PIANO 1

28

DRUMS

JAZZ GTR

FINGERDBAS

MELODY

SLOWSTRING

A.PIANO 1

29

30

32

34

36

38

40

DRUMS

JAZZ GTR

FINGERDBAS

MELODY

SLOWSTRING

SLOWSTRING

A.PIANO 1

42

DRUMS

HARP

JAZZ GTR

FINGERDBAS

MELODY

SLOWSTRING

SLOWSTRING

A.PIANO 1

46

DRUMS

JAZZ GTR

OVERDRIVE

FINGERDBAS

CELESTA

SLOWSTRING

SLOWSTRING

A.PIANO 1

48

WHISTLE

FR.HORN

DRUMS

OVERDRIVE

FINGERDBAS

A.PIANO 1

50

WHISTLE

FR.HORN

DRUMS

JAZZ GTR

OVERDRIVE

FINGERDBAS

A.PIANO 1

52

FR.HORN

DRUMS

JAZZ GTR

OVERDRIVE

FINGERDBAS

A.PIANO 1

54

WHISTLE

FR.HORN

DRUMS

JAZZ GTR

OVERDRIVE

FINGERDBAS

A.PIANO 1

56

WHISTLE

FR.HORN

DRUMS

JAZZ GTR

OVERDRIVE

FINGERDBAS

SLOWSTRING

A.PIANO 1

58

WHISTLE

FR.HORN

DRUMS

JAZZ GTR

OVERDRIVE

FINGERDBAS

SLOWSTRING

A.PIANO 1

60

FR.HORN

DRUMS

JAZZ GTR

OVERDRIVE

FINGERDBAS

SLOWSTRING

A.PIANO 1

62

FR.HORN

DRUMS

JAZZ GTR

OVERDRIVE

FINGERDBAS

SLOWSTRING

A.PIANO 1

63

FR.HORN

DRUMS

HARP

JAZZ GTR

OVERDRIVE

FINGERDBAS

SLOWSTRING

A.PIANO 1

64

DRUMS

JAZZ GTR

FINGERDBAS

MELODY

SLOWSTRING

SLOWSTRING

A.PIANO 1

66

DRUMS

JAZZ GTR

FINGERDBAS

MELODY

SLOWSTRING

SLOWSTRING

A.PIANO 1

68

DRUMS

JAZZ GTR

FINGERDBAS

MELODY

SLOWSTRING

SLOWSTRING

A.PIANO 1

A.PIANO 1

70

DRUMS

JAZZ GTR

FINGERDBAS

MELODY

SLOWSTRING

SLOWSTRING

A.PIANO 1

72

DRUMS

JAZZ GTR

FINGERDBAS

MELODY

SLOWSTRING

SLOWSTRING

A.PIANO 1

74

DRUMS

JAZZ GTR

FINGERDBAS

MELODY

SLOWSTRING

SLOWSTRING

A.PIANO 1

76

DRUMS

JAZZ GTR

FINGERDBAS

MELODY

SLOWSTRING

SLOWSTRING

A.PIANO 1

77

79

WHISTLE

FR.HORN

DRUMS

HARP

JAZZ GTR

OVERDRIVE

FINGERDBAS

MELODY

CELESTA

SLOWSTRING

SLOWSTRING

A.PIANO 1

Detailed description of the musical score: The score is for page 23, starting at measure 79. It features eleven staves. WHISTLE, FR.HORN, HARP, OVERDRIVE, FINGERDBAS, and SLOWSTRING (top) all contain rests. DRUMS has a single note in the first measure. JAZZ GTR has a key signature of one sharp (F#) and a time signature of 8. MELODY has a key signature of one sharp (F#) and a time signature of 8. CELESTA has a melodic line starting with a quarter note, followed by a half note, and then a quarter note with a sharp sign. A.PIANO 1 has a key signature of one sharp (F#) and a time signature of 8, with a complex rhythmic pattern in the first measure.

WHISTLE

Grant & Forsyth - White Christmas

♩ = 84,000671

46

3

50

3

57

60

♩ = 80,000000    ♩ = 76,000351

18

4

3

FR.HORN

Grant & Forsyth - White Christmas

♩ = 84,000671

**46**

52

59

64

♩ = 80,000000    ♩ = 76,000351

**14**    **4**    **3**

DRUMS

Grant & Forsyth - White Christmas

♩ = 84,000671

8

8

12

12

15

15

17

17

19

19

21

21

23

23

25

25

27

27

29

29

V.S.

31

33

35

37

39

41

43

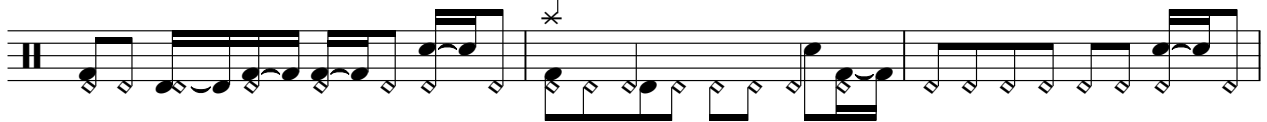

46

49

51

DRUMS

53

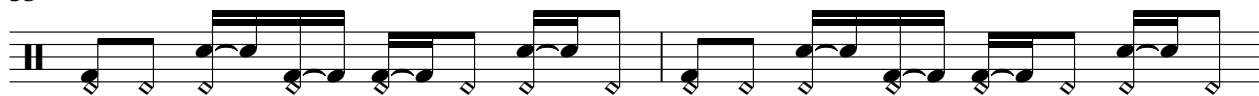

55

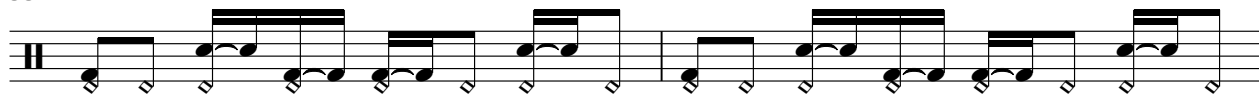

57

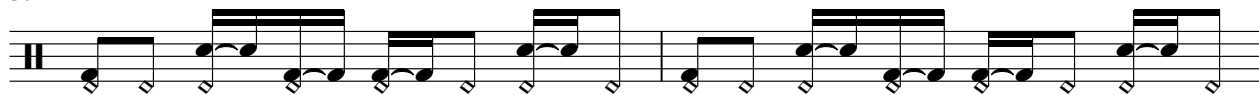

59

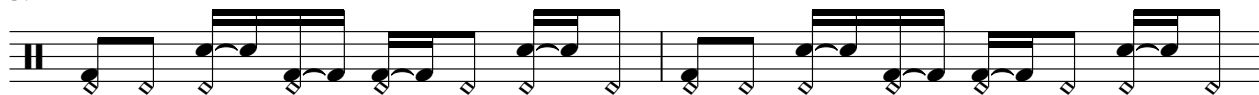

61

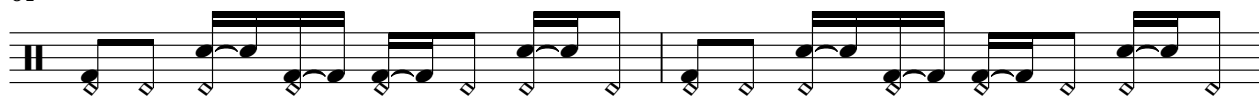

63

66

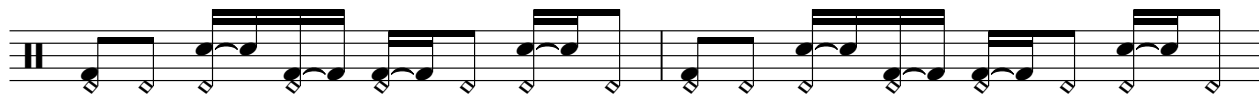

68

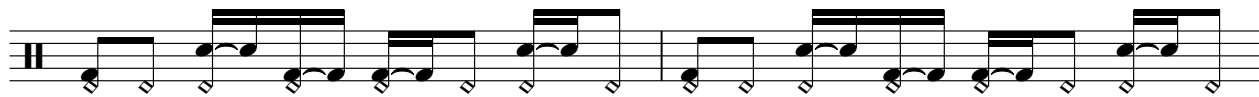

70

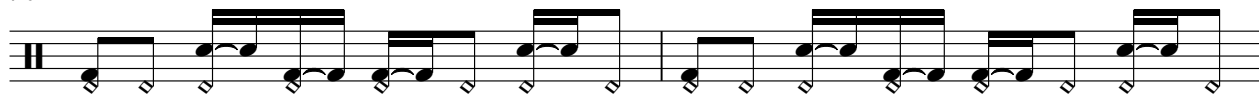

72

V.S.

4

# DRUMS

74

76

♩ = 80,000 76,000 351

78

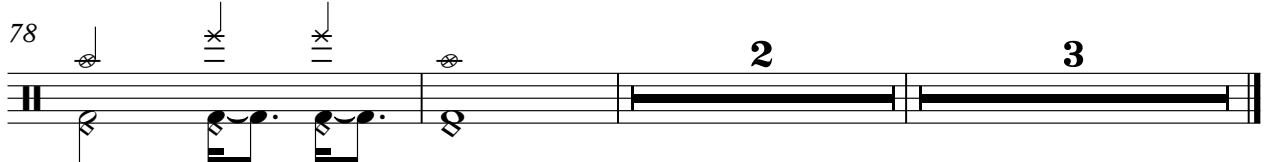

# Grant & Forsyth - White Christmas

HARP

♩ = 84,000671

11

13

15

15

29

13

13

43

19

19

63

13

77

♩ = 80,000000 ♩ = 76,000351

4 3

4 3

6 3

♩ = 84,000671

3

9

14

22

28

35

41

46

54

59

3

3

3

2

# JAZZ GTR

64

70

76

$\text{♩} = 80,00000000351$

OVERDRIVE

Grant & Forsyth - White Christmas

♩ = 84,000671

42

47

51

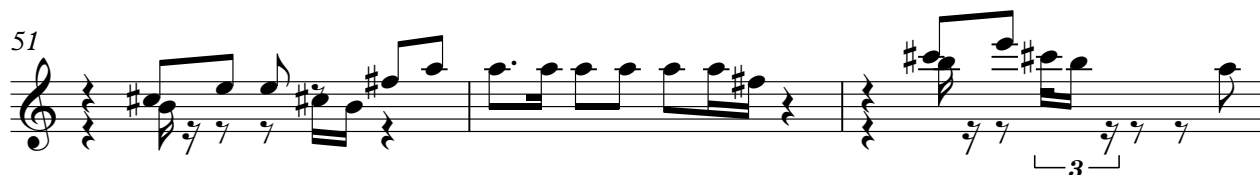

54

57

61

64

14      ♩ = 80,000000      ♩ = 76,000351      3

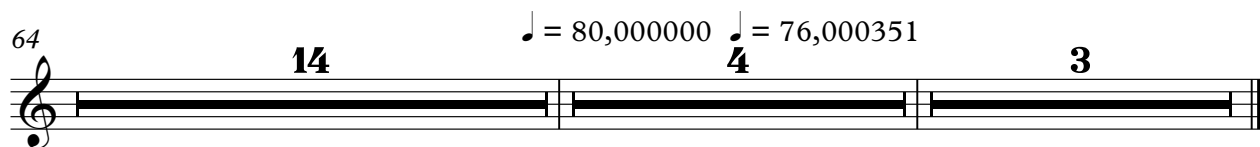

♩ = 84,000671

8

14

19

24

29

34

39

45

51

56

V.S.

2

# FINGERDBAS

61

66

71

76

$\text{♩} = 80$

2

3

Grant & Forsyth - White Christmas

MELODY

♩ = 84,000671

12

18

24

30

36

42

19

66

72

♩ = 80,000000

♩ = 76,000351

77

2

3

CELESTA

Grant & Forsyth - White Christmas

♩ = 84,000671

2

9

14

31

31

48

30

30

79

3

♩ = 80,00000 = 76,000351

SLOWSTRING

Grant & Forsyth - White Christmas

♩ = 84,000671

9

16

31

38

46

16

68

75

♩ = 80,000000351

2 3

Grant & Forsyth - White Christmas

SLOWSTRING

♩ = 84,000671

2

8

13

27

33

40

48

62

68

75

♩ = 80,0000000351

2 3

Grant & Forsyth - White Christmas

A.PIANO 1

♩ = 84,000671

8

13

17

20

22

25

28

31

35

38

V.S.

72

74

77

♩ = 80, 0000000351

A.PIANO 1

Grant & Forsyth - White Christmas

♩ = 84,000671

31 35

69

8 7

♩ = 80,000000    ♩ = 76,000351