

♩ = 80,150040

Flute

Percussion

7-string Electric Guitar

Upright Bass

Synth Brass

♩ = 80,150040

3

Fl.

Perc.

E. Gtr.

U. Bass

Syn. Br.

Copyright © 1996 by Hinge
 Copyright © 1996 by Hinge

5

Fl. Perc. E. Gtr. U. Bass Syn. Br.

7

Fl. Perc. E. Gtr. U. Bass Syn. Br.

9

Fl.

Perc.

E. Gtr.
T
A
B

U. Bass

Syn. Br.

11

Fl.

Perc.

E. Gtr.
T
A
B

U. Bass

Syn. Br.

13

Perc.

E. Gtr.

E. Gtr.

U. Bass

Syn. Br.

15

Perc.

E. Gtr.

E. Gtr.

U. Bass

Syn. Br.

17

Perc. 

E. Gtr. 

E. Gtr. 

U. Bass 

Syn. Br. 

19

Fl. 

Perc. 

E. Gtr. 

E. Gtr. 

U. Bass 

Syn. Br. 

Breath 

22

Fl. Perc. E. Gtr. U. Bass

24

Fl. Perc. E. Gtr. U. Bass

26

Fl. Perc. E. Gtr. U. Bass

Syn. Br.

28

Fl. Perc. E. Gtr. U. Bass Syn. Br.

30

Fl. Perc. E. Gtr. U. Bass Syn. Br.

32

Fl.

Perc.

E. Gtr.

U. Bass

Syn. Br.

34

Perc.

E. Gtr.

E. Gtr.

U. Bass

Syn. Br.

36

Perc.

E. Gtr.

E. Gtr.

U. Bass

Syn. Br.

38

Perc.

E. Gtr.

E. Gtr.

U. Bass

Syn. Br.

40

Fl.

Perc.

E. Gtr.

E. Gtr.

U. Bass

Syn. Br.

42

Fl.

Perc.

E. Gtr.

E. Gtr.

U. Bass

44

Fl.

Perc.

E. Gtr.

E. Gtr.

U. Bass

46

Perc.

E. Gtr.

U. Bass

48

Perc.

E. Gtr.

U. Bass

50

53

55

Fl. Perc. E. Gtr. U. Bass Syn. Br.

57

Fl. Perc. E. Gtr. U. Bass Syn. Br.

59

Fl.

Perc.

E. Gtr.
T
A
B

U. Bass

Syn. Br.

61

Fl.

Perc.

E. Gtr.
T
A
B

U. Bass

Syn. Br.

63

Fl. Perc. E. Gtr. U. Bass Syn. Br.

65

Perc. E. Gtr. E. Gtr. U. Bass Syn. Br.

67

Perc.

E. Gtr.

T		
A	1	3
B	4	1

E. Gtr.

T		
A	1	3
B	4	1

U. Bass

Syn. Br.

69

Perc.

E. Gtr.

T		
A	3	1
B	1	4

E. Gtr.

T		
A	3	1
B	1	4

U. Bass

Syn. Br.

71

Fl. Perc. E. Gtr. E. Gtr. U. Bass Syn. Br.

73

Fl. Perc. E. Gtr. E. Gtr. U. Bass Syn. Br.

75

Fl.

Perc.

E. Gtr.

E. Gtr.

U. Bass

77

Perc.

E. Gtr.

E. Gtr.

U. Bass

Breath

Flute

♩ = 80,150040

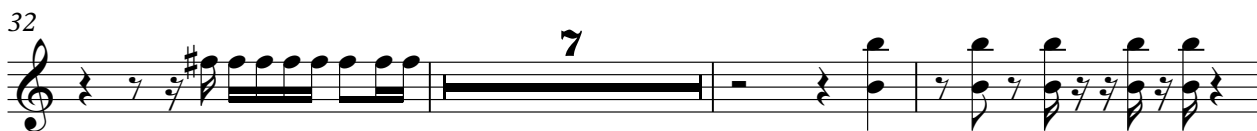

Copyright © 1996 by Hinge
Copyright © 1996 by Hinge

2

Flute

62

7

72

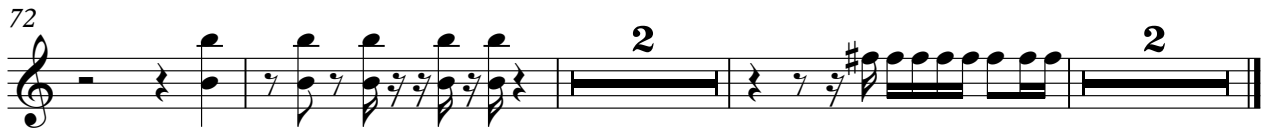

2

2

Percussion

♩ = 80,150040

3

5

7

9

11

13

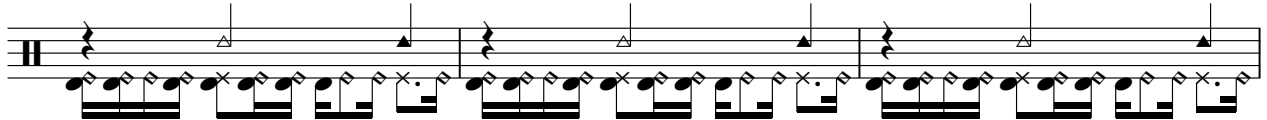

16

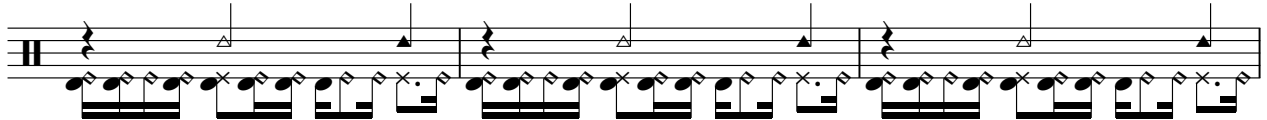

19

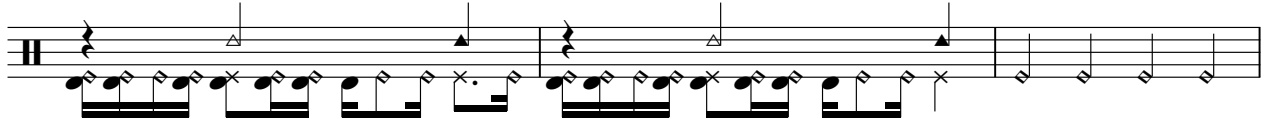

22

Copyright © 1996 by Hinge
Copyright © 1996 by Hinge

V.S.

25

28

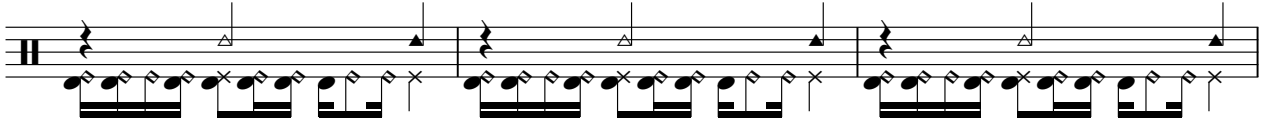

31

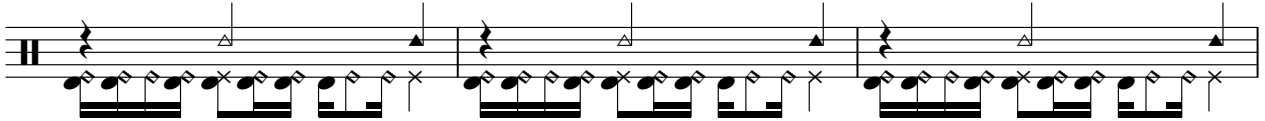

34

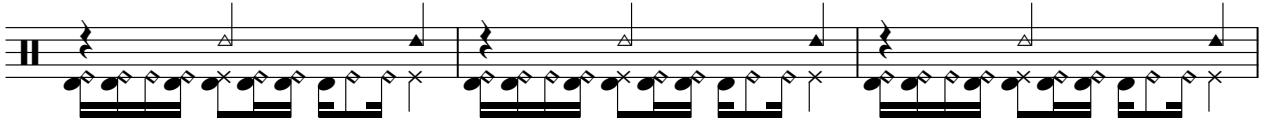

37

40

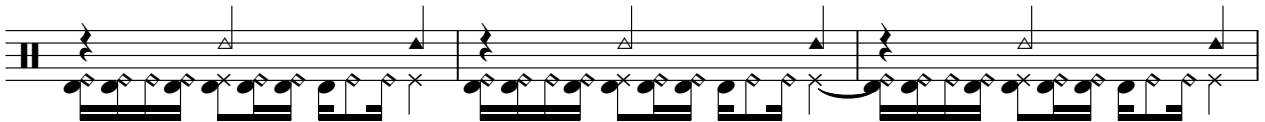

43

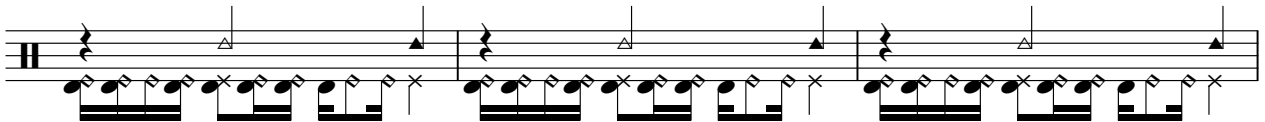

46

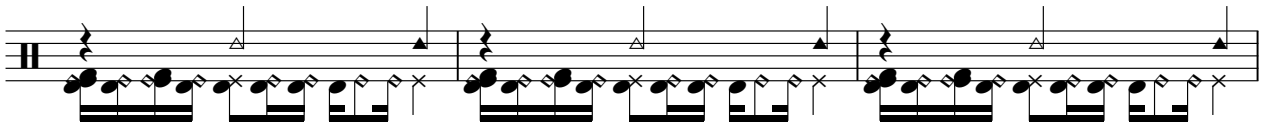

49

53

56

58

60

62

64

66

69

72

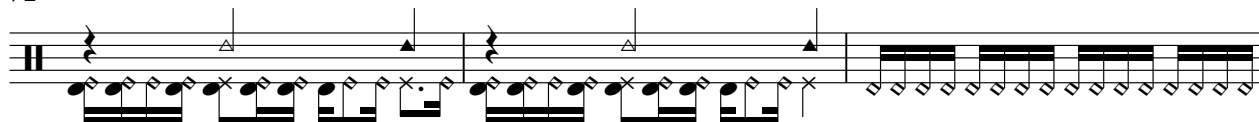

75

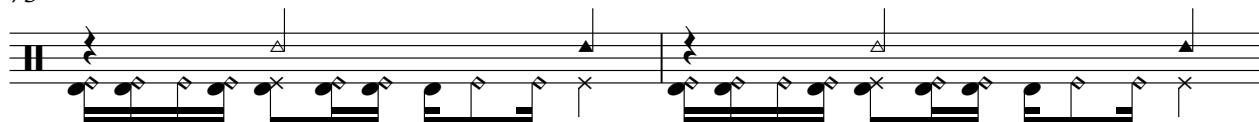

77

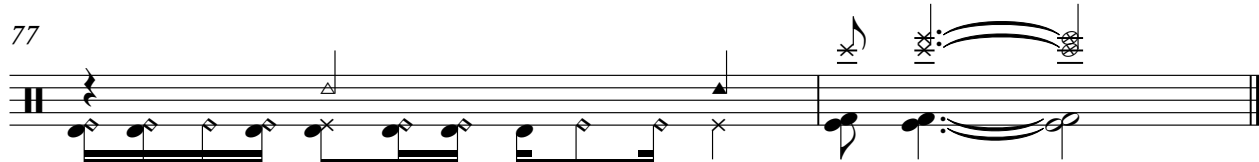

7-string Electric Guitar

♩ = 80,150040

E					
B					
G					
D					
A	1 1	1 1 1	1 1	1 1 1	1 1
E					

6

T					
A					
B	1 1 1	1 1	1 1 1	1 1	1 1 1 1 4

11

T										
A										
B	1 1	1 1 1 1 4	4 4	4 1 3	3 1	4				

18

T										
A										
B	4 4	6 6			1 1	1 1			1 1	

25

T										
A										
B	1 1	1 1	1 1 1	1 1					1 1 1	

30

T										
A										
B	1 1	1 1 1 1 4	1 1			1 1 1 1 4	4			

35

T										
A		1 3	3 1						3 3	
B	4	1	1	4	4 4	6	6	1 6 1 1		

43

T										
A		3 3	6 6 0		3 3					
B	1 6 1 1	1 6 4 4 3	1 6 1 1							

48

T	1 1 1 1 1 1	1 1 1 1 1 1	1					1		
A			3 3	3 3				3 3		
B			1 1	1 1 6 6	6 6			1 1		

53

T										
A	3 3	1								
B	1 1 6	1 1	1 1 1	1 1				1 1 1		

V.S.

Copyright © 1996 by Hinge
Copyright © 1996 by Hinge

2 58

7-string Electric Guitar

T				
A				
B	1 1	1 1 1	1 1	1 1 1 1 1 1

63

T					
A					1 3
B	1 1 1 6 1 4	1 1	1 1 1 6 1 4	4 4	4 1 1

69

T					
A	3 1				
B	1 4	4 4	6 6	6 6	

75

T			
A	3 3	6 6 0	3 3
B	1 6 1 1	1 6 4 4 3	1 6 1 1 1 1
	?	?	?

7-string Electric Guitar

♩ = 80,150040
12

E							
T							
A							
B							
E							
A							

4 4 1 3 3 1 4 4 4

1 1 4 4

19

13

T							
A							
B	6	6					
	6	6					

4 4 1 3 3 1 4

1 1 4 4

39

T							
A							
B	4	4	6	6	3 3	3 3	6 6 0
	4	6	6	1 6	1 1	1 6	1 1
				?		?	?

1 6 1 1 1 6 1 1 6 4 4 3

45

4

T							
A							
B	1	6	3 3				
	?	6	1 1				

1 1 1 1 4 4 1 1

3 3 3 3 6 6 3 3

53

12

T							
A							
B	3 3	6 6					

4 4 1 3 3 1 4

4 4 1 1 4

71

T							
A							
B	4	4	6	6			
	4	6	6				

1 6 1 1 6 3 3

1 6 1 1 6 1 1

76

T							
A							
B	1	6	6 6	0			
	?	6	4 4	3			

1 6 3 3 3 3

1 6 1 1 6 1 1

Copyright © 1996 by Hinge
Copyright © 1996 by Hinge

Upright Bass

♩ = 80,150040

Copyright © 1996 by Hinge
Copyright © 1996 by Hinge

V.S.

Upright Bass

46

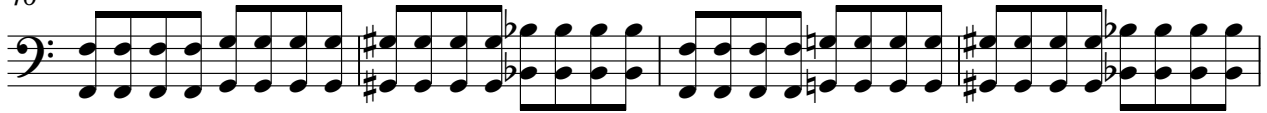

50

55

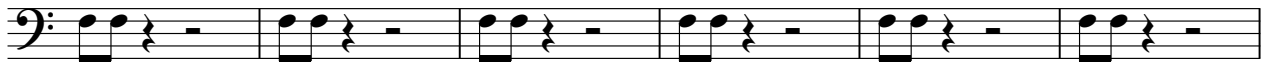

61

66

70

74

Synth Brass

♩ = 80,150040

Copyright © 1996 by Hinge
Copyright © 1996 by Hinge

50

56

60

64

68

72

4

Breath Noise

$\text{♩} = 80,150040$
