

Greame Allwright - Your The One That I Want

00:00:03:00
1.1,00
You're the one that I need
♩ = 104,999924

Flute
Alto Sax
Drums
Piano 1
Muted Gt
Fingered Bs.
Synth Br.1
Voice Oohs

♩ = 104,999924

Alto Sax
Drums
Piano 1
Muted Gt
Fingered Bs.
Synth Br.1
Piste Karaoke

7

Alto Sax

Drums

Piano 1

Muted Gt

Fingered Bs.

Synth Br.1

Piste Karaoke

10

Alto Sax

Drums

Piano 1

Muted Gt

Fingered Bs.

Synth Br.1

Piste Karaoke

13

Flute

Alto Sax

Drums

Piano 1

Muted Gt

Fingered Bs.

Synth Br. 1

Voice Oohs

Piste Karaoke

16

Flute

Drums

Muted Gt

Fingered Bs.

Voice Oohs

Piste Karaoke

19

Flute

Alto Sax

Drums

Muted Gt

Fingered Bs.

Voice Oohs

Piste Karaoke

22

Flute

Alto Sax

Drums

Piano I

Muted Gt

Fingered Bs.

Synth Br.1

Voice Oohs

Piste Karaoke

24

Flute

Alto Sax

Drums

Piano I

Muted Gt

Fingered Bs.

Synth Br.1

Voice Oohs

Piste Karaoke

27

Flute

Alto Sax

Drums

Piano I

Muted Gt

Fingered Bs.

Synth Br.1

Voice Oohs

Piste Karaoke

30

Flute

Alto Sax

Drums

Piano 1

Muted Gt

Fingered Bs.

Synth Br.1

Voice Oohs

Piste Karaoke

33

Flute

Drums

Piano 1

Muted Gt

Fingered Bs.

Synth Br.1

Piste Karaoke

36

Flute

Drums

Piano 1

Muted Gt

Fingered Bs.

Synth Br.1

Piste Karaoke

39

Flute

Alto Sax

Drums

Piano 1

Muted Gt

Fingered Bs.

Synth Br.1

Voice Oohs

Piste Karaoke

42

Flute

Alto Sax

Drums

Muted Gt

Fingered Bs.

Synth Br.1

Voice Oohs

Piste Karaoke

45

Flute

Alto Sax

Drums

Muted Gt

Fingered Bs.

Synth Br.1

Voice Oohs

Piste Karaoke

48

Flute

Alto Sax

Drums

Piano 1

Muted Gt

Fingered Bs.

Synth Br.1

Voice Oohs

Piste Karaoke

51

Flute

Alto Sax

Drums

Piano 1

Muted Gt

Fingered Bs.

Synth Br.1

Voice Oohs

Piste Karaoke

54

Flute

Alto Sax

Drums

Piano I

Muted Gt

Fingered Bs.

Synth Br.1

Voice Oohs

Piste Karaoke

57

Flute

Alto Sax

Drums

Piano I

Muted Gt

Fingered Bs.

Synth Br.1

Voice Oohs

Piste Karaoke

60

Flute

Alto Sax

Drums

Piano I

Muted Gt

Fingered Bs.

Synth Br.1

Voice Oohs

Piste Karaoke

63

Flute

Alto Sax

Drums

Piano I

Muted Gt

Fingered Bs.

Synth Br.1

Voice Oohs

Piste Karaoke

66

Flute

Alto Sax

Drums

Piano 1

Muted Gt

Fingered Bs.

Synth Br.1

Voice Oohs

Piste Karaoke

69

Flute

Alto Sax

Drums

Piano 1

Muted Gt

Fingered Bs.

Synth Br.1

Voice Oohs

Piste Karaoke

71

Flute

Alto Sax

Drums

Piano I

Muted Gt

Fingered Bs.

Synth Br.1

Voice Oohs

Piste Karaoke

Flute

Greame Allwright - Your The One That I Want

♩ = 104,999924

12

16

20

24

28

33

38

43

48

52

56

60

64

68

71

Greame Allwright - Your The One That I Want

Drums

♩ = 104,999924

5

8

11

14

17

20

23

26

29

V.S.

32

35

38

41

44

47

50

53

56

59

62

65

68

71

Greame Allwright - Your The One That I Want

Piano 1

♩ = 104,999924

4

6

9

11

13

22

25

V.S.

29

32

35

37

39

41

51

55

59

63

66

70

72

Muted Gt

Greame Allwright - Your The One That I Want

♩ = 104,999924

4

6

8

10

12

14

16

18

20

V.S.

22

24

26

28

30

32

34

36

38

40

42

44

46

48

50

52

54

56

58

60

V.S.

62

64

66

68

70

72

Fingered Bs.

Greame Allwright - Your The One That I Want

♩ = 104,999924

4

7

10

13

16

19

22

25

29

V.S.

32

35

38

41

44

47

50

54

57

60

64

67

71

♩ = 104,999924

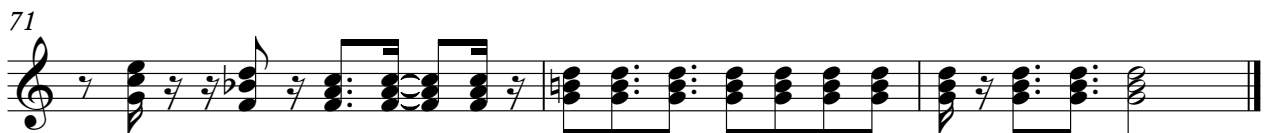

Greame Allwright - Your The One That I Want

Voice Oohs

♩ = 104,999924

13

16

19

23

26

30

10

43

46

50

53

V.S.

♩ = 104,999924

4

9

13

17

21

25

28

71
