

# Green Day - St Jimmy

♩ = 135,000137

Vocals

Percussion

Guitar

Guitar 2

Bass

Backup Vocals

3

Vocals

Percussion

Guitar

Bass

5

Vocals

Percussion

Guitar

Bass

7

Vocals

Percussion

Guitar

Bass

9

Vocals

Percussion

Guitar

Bass

12

Percussion

Guitar

Bass

14

Vocals

Percussion

Guitar

Bass

16

Vocals

Percussion

Guitar

Bass

18

Vocals

Percussion

Guitar

Bass

20

Vocals

Percussion

Guitar

Bass

22

Vocals

Percussion

Guitar

Bass

24

Vocals

Percussion

Guitar

Bass

26

Vocals

Percussion

Guitar

Bass

28

Percussion

Guitar

Bass

30

Vocals

Percussion

Guitar

Bass

32

Vocals

Percussion

Guitar

Bass

34

Vocals

Percussion

Guitar

Bass

36

Vocals

Percussion

Guitar

Bass

38

Vocals

Percussion

Guitar

Bass

40

Vocals

Percussion

Guitar

Bass

42

Vocals

Percussion

Guitar

Bass

44

Percussion

Guitar

Bass

46

Percussion

Guitar

Bass

48

Percussion

Guitar

Bass

50

Percussion

Guitar

Bass

52

Percussion

Guitar

Bass

54

Percussion

Guitar

Bass

56

Percussion

Guitar

Bass

58

Percussion

Guitar

Bass

60

Percussion

Guitar

Bass

63

Percussion

Guitar

Bass

66

Percussion

Guitar

Guitar 2

Bass

70

Vocals

Percussion

Guitar

Guitar 2

Bass

73

Vocals

Percussion

Guitar

Guitar 2

Bass

Backup Vocals

76

Vocals

Percussion

Guitar

Bass

Backup Vocals

79

Vocals

Percussion

Guitar

Bass

Backup Vocals

82

Vocals

Percussion

Guitar

Bass

Backup Vocals

85

Vocals

Percussion

Guitar

Bass

Backup Vocals

88

Vocals

Percussion

Guitar

Bass

Backup Vocals

91

Vocals

Percussion

Guitar

Bass

93

Vocals

Percussion

Guitar

Bass

96

Vocals

Percussion

Guitar

Bass

# Green Day - St Jimmy

## Vocals

♩ = 135,000137

2

6

10

4

17

21

25

4

32

36

40

29

72

76

80

84

89

94

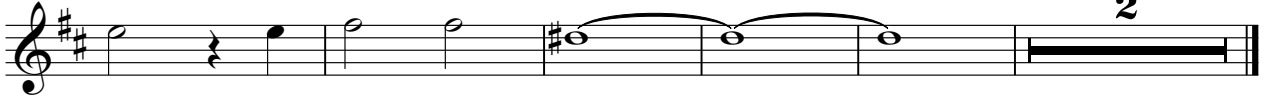

# Green Day - St Jimmy

## Percussion

♩ = 135,000137

8

13

16

19

22

25

28

31

34

V.S.

Percussion

68

72

76

80

84

88

91

94

97

# Green Day - St Jimmy

Guitar

♩ = 135,000137

3

5

7

10

13

16

18

20

22

V.S.

24

27

30

32

34

36

38

40

43

46

49

52

54

56

58

62

67

72

76

80

V.S.

4

Guitar

84

88

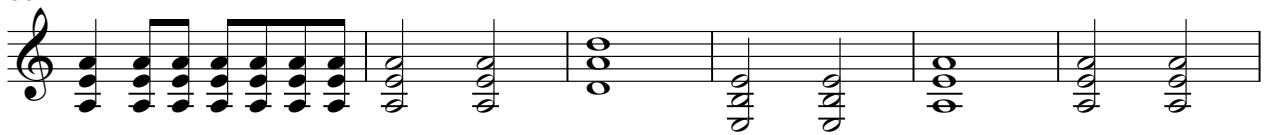

94

Guitar 2

Green Day - St Jimmy

♩ = 135,000137

**67**

70

**28**

# Green Day - St Jimmy

Bass

♩ = 135,000137

6

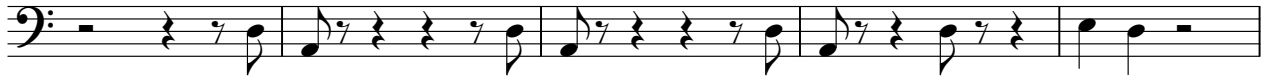

11

14

17

20

23

26

29

32

V.S.

35

38

41

44

48

51

54

56

58

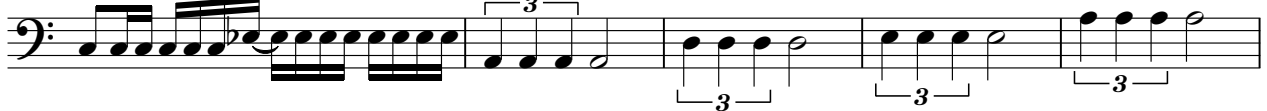

63

69

73

77

81

85

90

96

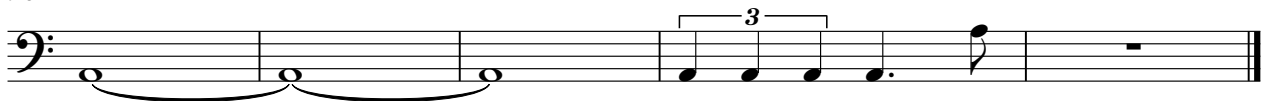

Backup Vocals

Green Day - St Jimmy

♩ = 135,000137 **72**

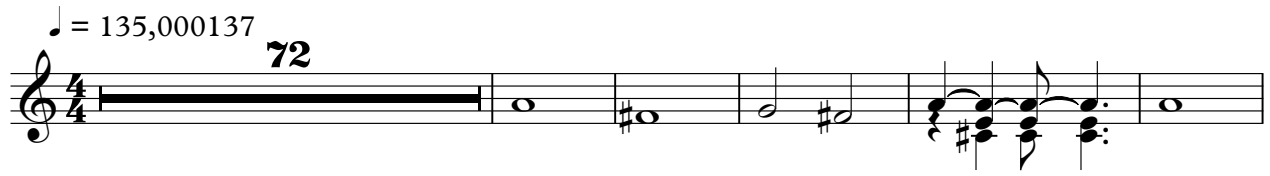

78

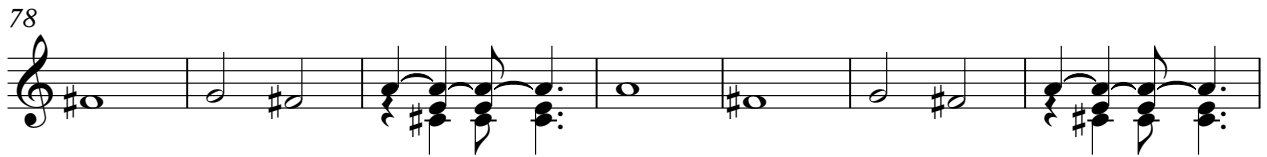

85 **12**

