

Greenday - When I Come Around

♩ = 98,000145

gerth@usa.net

New Midi

New

MIDI by:

New Midi

gerth@usa.net

New Midi

New

MIDI by:

9

gerth@usa.net

New Midi

New

MIDI by:

New Midi

Tablature for measures 9-11:

3	3	3	4	4	4	4	1	1	2	3	3	3	4	4	4	4	1	1
1	1	1	4	4	4	4	4	4	1	1	1	4	4	4	4	4	4	
			2	2	2	4	4	4	4	4	4	4	4	4	4	4	4	

12

gerth@usa.net

New Midi

New

MIDI by:

New Midi

Tablature for measures 12-14:

4	4	4	4	4	4	6	6	1	3	3	3	4	4	4	4	1	1
2	2	2	2	2	2	4	4	4	1	1	1	4	4	4	4	4	4
						4	4	4	2	2	2	2	4	4	4	4	4

14

gerth@usa.net

New Midi

New

MIDI by:

New Midi

17

gerth@usa.net

New Midi

New

MIDI by:

New Midi

25

gerth@usa.net

New Midi

New

MIDI by:

New Midi

28

gerth@usa.net

New Midi

New

MIDI by:

New Midi

31

gerth@usa.net

New Midi

New

MIDI by:

34

gerth@usa.net

New Midi

New

MIDI by:

New Midi

37

gerth@usa.net

New Midi

New

MIDI by:

New Midi

40

gerth@usa.net

New Midi

New

MIDI by:

New Midi

43

gerth@usa.net

New Midi

New

MIDI by:

New Midi

This musical score for guitar piece 43 includes a drum line at the top, followed by a MIDI track, a guitar tablature section with three lines (T, A, B), another MIDI track, and a final MIDI track at the bottom. The tablature contains numerical fret numbers for the strings.

T		4	4	4	4	4	2		4	4	4	4		
A	3	3	3	4	4	4	1	1	4	6	6	1	6	6
B	1	1	1	4	4	4	4	4	2	2	2	2	2	2

46

gerth@usa.net

New Midi

New

MIDI by:

New Midi

This musical score for guitar piece 46 includes a drum line at the top, followed by a MIDI track, a guitar tablature section with three lines (T, A, B), another MIDI track, and a final MIDI track at the bottom. The tablature contains numerical fret numbers for the strings.

T					2		4	4	4	4	2			
A					1		3	3	3	4	4	4	1	1
B	4	4	4	4	4	4	2	2	2	4	4	4	4	4

49

gerth@usa.net

New Midi

New

MIDI by:

New Midi

52

gerth@usa.net

New Midi

New

MIDI by:

New Midi

55

gerth@usa.net

New Midi

New

MIDI by:

58

gerth@usa.net

New Midi

New

MIDI by:

60

gerth@usa.net

New Midi

New

MIDI by:

62

gerth@usa.net

New Midi

New

MIDI by:

New Midi

Tablature for measure 62:

T	1	1	1	1	1	1	1	1	4	4	4	4	4	4	4	4	1	1	1	1	1	1	1	1
A	1	1	1	1	1	1	1	1	4	4	4	4	4	4	4	4	1	1	1	1	1	1	1	1
B	4	4	4	4	4	4	4	4	2	2	2	2	2	2	2	2	4	4	4	4	4	4	4	4

65

gerth@usa.net

New Midi

New

MIDI by:

New Midi

Tablature for measure 65:

T	4	4	4	4	4	0	2							
A	4	4	4	4	4	4	4	4	4	6	6	1	6	6
B	2	2	2	2	2	2	4	4	4	4	4	4	4	4

67

gerth@usa.net

New Midi

New

MIDI by:

New Midi

70

gerth@usa.net

New Midi

New

MIDI by:

New Midi

GreenDay - When I Come Around

♩ = 98,000145

3

7

10

13

16

19

22

25

28

32

V.S.

35

38

41

44

47

50

54

57

60

63

67

70

72

Greenday - When I Come Around

New Midi

♩ = 98,000145

3 2

8

11

14

17

20

23

27

31

34

V.S.

37

40

43

46

49

53

56

59

63

67

70

72

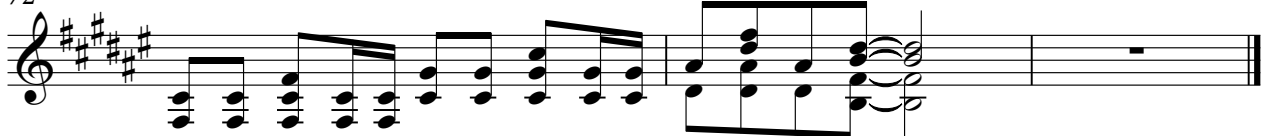

2 43

New

	2		2	2	2
T	4	4 4 4	4	4 4 4 4	4
A	3 3 3	4 4 4	4 1 1	3 3 3	4 4 4 1 1
B	1 1 1	4 4 4	2 4 4	2 2 2 4 4	2 2 2 4 4

47

	2		2	2	2
T	4	4 4 4	4	4 4 4 4	4
A	3 3 3	4 4 4	4 1 1	3 3 3	4 4 4 1 1
B	1 1 1	4 4 4	2 4 4	2 2 2 4 4	2 2 2 4 4

51

	4 4 4 4 4 4 4 4	1 1 1 1 1 1 1 1	4 4 4 4 0	2
T	4 4 4 4 4 4 4 4	1 1 1 1 1 1 1 1	4 4 4 4	1
A	4 4 4 4 4 4 4 4	1 1 1 1 1 1 1 1	4 4 4 4 4	6 6 6 6
B	2 2 2 2 2 2 2 2	4 4 4 4 4 4 4 4	2 2 2 2 2	4 4 4 4 4 4

55

	2		2	2 2 2 4 4 4	2 2 2
T	4	4 4 4	4	4 4 4 4	4
A	3 3 3	4 4 4	4 1 1	3 3 3	4 4 4 1 1
B	1 1 1	4 4 4	2 4 4	2 2 2 4 4	2 2 2 4 4

59

	2 2 4 4 2 2 2 2	2 2 2 4 4 4 4 2 2 2 2	3 4 4 0 0	1 1 1 1 1 1 1 1
T	2 2 2 2 2 2 2 2	2 2 2 2 2 2 2 2 2 2 2 2	3 3 3	1 1 1 1 1 1 1 1
A	4 4 4 4 4 4 4 4	4 4 4 4 4 4 4 4 4 4 4 4	1	4 4 4 4 4 4 4 4
B				

63

	4 4 4 4 4 4 4 4	1 1 1 1 1 1 1 1	4 4 4 4 0	2
T	4 4 4 4 4 4 4 4	1 1 1 1 1 1 1 1	4 4 4 4	1
A	4 4 4 4 4 4 4 4	1 1 1 1 1 1 1 1	4 4 4 4 4	6 6 6 6
B	2 2 2 2 2 2 2 2	4 4 4 4 4 4 4 4	2 2 2 2 2	4 4 4 4 4 4 4 4

67

	2		2	2	2
T	4	4 4 4	4	4 4 4 4	4
A	3 3 3	4 4 4	4 1 1	3 3 3	4 4 4 1 1
B	1 1 1	4 4 4	2 4 4	2 2 2 4 4	2 2 2 4 4

71

	2		2	2	2
T	4	4 4 4	4	4 4 4 4	4
A	3 3 3	4 4 4	4 1 1	3 3 3	4 4 4 1 1
B	1 1 1	4 4 4	2 4 4	2 2 2 4 4	2 2 2 4 4

Greenday - When I Come Around

MIDI by:

♩ = 98,000145

3

16

8

12

16

20

24

28

32

36

40

V.S.

44

48

52

56

60

64

68

71

Greenday - When I Come Around

New Midi

♩ = 98,000145

3 6

13

17

21

25

29 3

36

40

44

48

V.S.

52

7

62

67

70

2