

# Greenday - whenicom

0.0"  
1.1,00  
When I Come Around - Green Day

♩ = 98,000145

Guitar 1 - Electric

Percussion

Guitar 1 - Electric

Guitar 3 - Bass

Percussion

Guitar 1 - Electric

Guitar 3 - Bass

7

Percussion

Guitar 1 - Electric

Guitar 3 - Bass

Vocals

9

Percussion

Guitar 1 - Electric

Guitar 3 - Bass

Vocals

11

Percussion

Guitar 1 - Electric

Guitar 3 - Bass

Vocals

13

Percussion

Guitar 1 - Electric

Guitar 3 - Bass

Vocals

15

Percussion

Guitar 1 - Electric

Guitar 3 - Bass

Vocals

17

Percussion

Guitar 1 - Electric

Guitar 3 - Bass

Vocals

19

Percussion

Guitar 1 - Electric

Guitar 3 - Bass

Vocals

21

Percussion

Guitar 1 - Electric

Guitar 3 - Bass

Vocals

23

Percussion

Guitar 1 - Electric

Guitar 3 - Bass

Vocals

25

Percussion

Guitar 1 - Electric

Guitar 3 - Bass

Vocals

Measures 25-26. Percussion includes snare and hi-hat patterns. Guitar 1 (Electric) plays a rhythmic chordal accompaniment. Guitar 3 (Bass) plays a steady bass line. Vocals have a melodic line with some rests.

27

Percussion

Guitar 1 - Electric

Guitar 3 - Bass

Vocals

Measures 27-28. Percussion includes snare and hi-hat patterns. Guitar 1 (Electric) plays a rhythmic chordal accompaniment. Guitar 3 (Bass) plays a steady bass line. Vocals have a melodic line with some rests.

29

Percussion

Guitar 1 - Electric

Guitar 3 - Bass

Measures 29-30. Percussion includes snare and hi-hat patterns. Guitar 1 (Electric) plays a rhythmic chordal accompaniment. Guitar 3 (Bass) plays a steady bass line.

31

Percussion

Guitar 1 - Electric

Guitar 3 - Bass

Vocals

33

Percussion

Guitar 1 - Electric

Guitar 3 - Bass

Vocals

35

Percussion

Guitar 1 - Electric

Guitar 3 - Bass

Vocals

37

Percussion

Guitar 1 - Electric

Guitar 3 - Bass

Vocals

39

Percussion

Guitar 1 - Electric

Guitar 3 - Bass

Vocals

41

Percussion

Guitar 1 - Electric

Guitar 3 - Bass

Vocals

43

Percussion

Guitar 1 - Electric

Guitar 3 - Bass

Vocals

45

Percussion

Guitar 1 - Electric

Guitar 3 - Bass

Vocals

47

Percussion

Guitar 1 - Electric

Guitar 3 - Bass

Vocals

49

Percussion

Guitar 1 - Electric

Guitar 3 - Bass

Vocals

51

Percussion

Guitar 1 - Electric

Guitar 3 - Bass

Vocals

53

Percussion

Guitar 1 - Electric

Guitar 3 - Bass

55

Percussion

Guitar 1 - Electric

Guitar 2 - Distortion

Guitar 3 - Bass

Vocals

57

Percussion

Guitar 1 - Electric

Guitar 2 - Distortion

Guitar 3 - Bass

59 11

Percussion

Guitar 1 - Electric

Guitar 2 - Distortion

Guitar 3 - Bass

Vocals

61

Percussion

Guitar 1 - Electric

Guitar 3 - Bass

Vocals

63

Percussion

Guitar 1 - Electric

Guitar 3 - Bass

Vocals

65

Percussion

Guitar 1 - Electric

Guitar 3 - Bass

Vocals

67

Percussion

Guitar 1 - Electric

Guitar 3 - Bass

Vocals

69

Percussion

Guitar 1 - Electric

Guitar 3 - Bass

Vocals

71

Percussion

Guitar 1 - Electric

Guitar 3 - Bass

# Greenday - whenicom

## Percussion

♩ = 98,000145

2

5

8

11

14

17

20

23

26

29

V.S.

Percussion

Percussion

61

64

67

70

♩ = 98,000145

5

8

11

14

17

20

23

27

31

V.S.

34

37

40

43

46

50

54

58

62

66

69

Guitar 2 - Distortion

Greenday - whenicom

♩ = 98,000145

**55**

58

**13**

# GreenDay - whenicom

## Guitar 3 - Bass

♩ = 98,000145  
2

6

9

12

15

18

21

25

29

32

V.S.

35

38

41

44

47

51

54

57

61

65

# GreenDay - whenicom

## Vocals

♩ = 98,000145

7

11

15

19

23

27

3

34

38

42

46

V.S.

2

Vocals

50

56

63

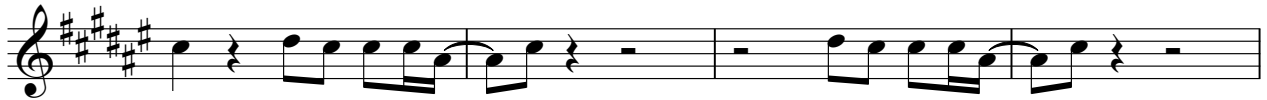

67

