

Grupo Centeuros - Futricar

0.0"
1.1,00
Futrica

♩ = 122,999969

Percussion

Jazz Guitar

Electric Bass

Bandoneon

Solo

♩ = 122,999969
0xx64.92314577
leandroeyleyton@bol.com.br

3.9"
3.1,00
Grupo Centaurus

3

Perc.

J. Gtr.

E. Bass

Solo

7

Ten. Sax.

Perc.

J. Gtr.

E. Bass

Perc. Organ

Band.

13.7"
8.1,00
leandroleylton@bol.com.br FONE: 0XX64.92314577

8

Ten. Sax.

Perc.

J. Gtr.

E. Bass

Perc. Organ

Band.

10

Ten. Sax.

Perc.

J. Gtr.

E. Bass

Perc. Organ

Band.

12

Ten. Sax.

Perc.

J. Gtr.

E. Bass

Perc. Organ

Band.

14

Perc. J. Gtr. E. Bass Perc. Organ Band.

16

Perc. J. Gtr. E. Bass Perc. Organ Band.

17

19

21

Ten. Sax.

Perc.

J. Gtr.

E. Bass

Perc. Organ

Band.

22

Perc.

J. Gtr.

E. Bass

Perc. Organ

Band.

24

Perc.

J. Gtr.

E. Bass

Perc. Organ

Band.

49.1"
26.1,00
L&L Produxes

26

Perc.

J. Gtr.

E. Bass

Perc. Organ

Band.

28

Perc.

J. Gtr.

E. Bass

Perc. Organ

Band.

30

Ten. Sax.

Perc.

J. Gtr.

E. Bass

Perc. Organ

Band.

32

Perc.

J. Gtr.

E. Bass

Perc. Organ

Band.

34

Perc.

J. Gtr.

E. Bass

Perc. Organ

Band.

36

Ten. Sax.

Perc.

J. Gtr.

E. Bass

Perc. Organ

Band.

38

Perc.

J. Gtr.

E. Bass

Perc. Organ

Band.

40

Ten. Sax.

Perc.

J. Gtr.

E. Bass

Perc. Organ

Band.

42

Perc.

J. Gtr.

E. Bass

Perc. Organ

Band.

44

45

46

Ten. Sax.

Perc.

J. Gtr.

E. Bass

Perc. Organ

Band.

47

Ten. Sax.

Perc.

J. Gtr.

E. Bass

Perc. Organ

Band.

48

Ten. Sax.

Perc.

J. Gtr.

E. Bass

Perc. Organ

Band.

49

Ten. Sax.

Perc.

J. Gtr.

E. Bass

Perc. Organ

Band.

50

Ten. Sax.

Perc.

J. Gtr.

E. Bass

Perc. Organ

Band.

3

3

51

Ten. Sax.

Perc.

J. Gtr.

E. Bass

Perc. Organ

Band.

52

Ten. Sax.

Perc.

J. Gtr.

E. Bass

Perc. Organ

Band.

53

Ten. Sax.

Perc.

J. Gtr.

E. Bass

Perc. Organ

Band.

55

Perc. J. Gtr. E. Bass Perc. Organ Band.

57

Perc. J. Gtr. E. Bass Perc. Organ Band.

59

Perc.

J. Gtr.

E. Bass

Perc. Organ

Band.

61

Ten. Sax.

Perc.

J. Gtr.

E. Bass

Perc. Organ

Band.

63

Ten. Sax.

Perc.

J. Gtr.

E. Bass

Perc. Organ

Band.

65

Ten. Sax.

Perc.

J. Gtr.

E. Bass

Perc. Organ

Band.

67

Ten. Sax.

Perc.

J. Gtr.

E. Bass

Perc. Organ

Band.

69

Perc.

J. Gtr.

E. Bass

Perc. Organ

Band.

71

Perc. J. Gtr. E. Bass Perc. Organ Band.

73

Perc. J. Gtr. E. Bass Perc. Organ Band.

75

Ten. Sax.

Perc.

J. Gtr.

E. Bass

Perc. Organ

Band.

77

Ten. Sax.

Perc.

J. Gtr.

E. Bass

Perc. Organ

Band.

78

Ten. Sax.

Perc.

J. Gtr.

E. Bass

Perc. Organ

Band.

79

Perc.

J. Gtr.

E. Bass

Perc. Organ

Band.

80

81

82

Perc.

J. Gtr.

E. Bass

Perc. Organ

Band.

83

Perc.

J. Gtr.

E. Bass

Perc. Organ

Band.

84

Perc.

J. Gtr.

E. Bass

Perc. Organ

Band.

85

Ten. Sax.

Perc.

J. Gtr.

E. Bass

Perc. Organ

Band.

86

Ten. Sax.

Perc.

J. Gtr.

E. Bass

Perc. Organ

Band.

87

Ten. Sax.

Perc.

J. Gtr.

E. Bass

Perc. Organ

Band.

88

Ten. Sax.

Perc.

J. Gtr.

E. Bass

Perc. Organ

Band.

Detailed description of measures 88-89: The Tenor Saxophone part features a melodic line starting with a quarter note, followed by a dotted quarter note, and then a long note (half note) with a slur. The Percussion part plays a rhythmic pattern of eighth notes in triplets. The Jazz Guitar part plays a similar triplet pattern. The Electric Bass part plays a simple line of quarter notes. The Percussion Organ part plays a steady accompaniment of eighth notes in triplets. The Band part plays chords on a regular interval.

89

Ten. Sax.

Perc.

J. Gtr.

E. Bass

Perc. Organ

Band.

Detailed description of measures 90-91: The Tenor Saxophone part continues with a melodic line, featuring a long note (half note) with a slur. The Percussion part continues with the triplet eighth note pattern. The Jazz Guitar part continues with the triplet eighth note pattern. The Electric Bass part continues with the quarter note accompaniment. The Percussion Organ part continues with the eighth note triplet accompaniment. The Band part continues with the chordal accompaniment.

90

Ten. Sax.

Perc.

J. Gtr.

E. Bass

Perc. Organ

Band.

91

Ten. Sax.

Perc.

J. Gtr.

E. Bass

Perc. Organ

Band.

92

Ten. Sax.

Perc.

J. Gtr.

E. Bass

Perc. Organ

Band.

93

Ten. Sax.

Perc.

J. Gtr.

E. Bass

Perc. Organ

Band.

94

95

96

Perc.

J. Gtr.

E. Bass

Perc. Organ

Band.

97

Perc.

J. Gtr.

E. Bass

Perc. Organ

Band.

98

Perc.

J. Gtr.

E. Bass

Perc. Organ

Band.

99

Perc.

J. Gtr.

E. Bass

Perc. Organ

Band.

100

Perc. 

J. Gtr. 

E. Bass 

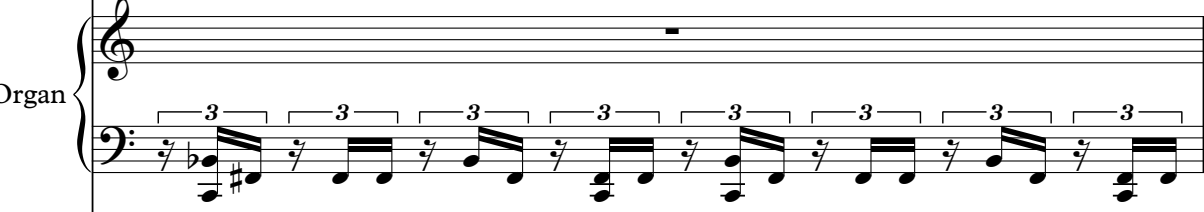
Perc. Organ 

Band. 

101

Ten. Sax. 

Perc. 

J. Gtr. 

E. Bass 

Perc. Organ 

Band. 

102

Ten. Sax.

Perc.

J. Gtr.

E. Bass

Perc. Organ

Band.

103

Ten. Sax.

Perc.

J. Gtr.

E. Bass

Perc. Organ

Band.

104

Ten. Sax.

Perc.

J. Gtr.

E. Bass

Perc. Organ

Band.

105

Ten. Sax.

Perc.

J. Gtr.

E. Bass

Perc. Organ

Band.

106

Perc.

J. Gtr.

E. Bass

Perc. Organ

Band.

107

Perc.

J. Gtr.

E. Bass

Perc. Organ

Band.

108

Ten. Sax.

Perc.

J. Gtr.

E. Bass

Perc. Organ

Band.

109

Ten. Sax.

Perc.

J. Gtr.

E. Bass

Perc. Organ

Band.

110

Ten. Sax.

Perc.

J. Gtr.

E. Bass

Perc. Organ

Band.

111

Ten. Sax.

Perc.

J. Gtr.

E. Bass

Perc. Organ

Band.

112

Ten. Sax.

Perc.

J. Gtr.

E. Bass

Perc. Organ

Band.

Measures 112-113. Tenor Saxophone: Melodic line with triplets and a fermata. Percussion: Complex rhythmic pattern with triplets. Guitar: Complex rhythmic pattern with triplets. Bass: Simple line with triplets. Perc. Organ: Complex rhythmic pattern with triplets. Band: Chords with rests.

113

Ten. Sax.

Perc.

J. Gtr.

E. Bass

Perc. Organ

Band.

Measures 113-114. Tenor Saxophone: Melodic line with triplets. Percussion: Complex rhythmic pattern with triplets. Guitar: Complex rhythmic pattern with triplets. Bass: Simple line with triplets. Perc. Organ: Complex rhythmic pattern with triplets. Band: Chords with rests.

114

Ten. Sax.

Perc.

J. Gtr.

E. Bass

Perc. Organ

Band.

115

Ten. Sax.

Perc.

J. Gtr.

E. Bass

Perc. Organ

Band.

116

Ten. Sax.

Perc.

J. Gtr.

E. Bass

Perc. Organ

Band.

117

Ten. Sax.

Perc.

J. Gtr.

E. Bass

Perc. Organ

Band.

118

Ten. Sax.

Perc.

J. Gtr.

E. Bass

Perc. Organ

Band.

119

Ten. Sax.

Perc.

J. Gtr.

E. Bass

Perc. Organ

Band.

120

Ten. Sax.

Perc.

J. Gtr.

E. Bass

Perc. Organ

Band.

121

Ten. Sax.

Perc.

J. Gtr.

E. Bass

Perc. Organ

Band.

Grupo Centeuos - Futricar

Tenor Saxophone

♩ = 122,999969

4

8

12

21

37

47

50

54

64

67

2

Tenor Saxophone

76

7

86

90

93

102

104

108

110

112

114

Tenor Saxophone

116

3 3 3

3

118

3

120

3

Grupo Centeuos - Futricar

Percussion

♩ = 122,999969

5

7

9

11

13

15

17

19

21

V.S.

Percussion

23

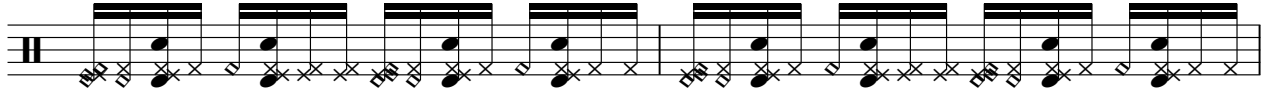

25

27

29

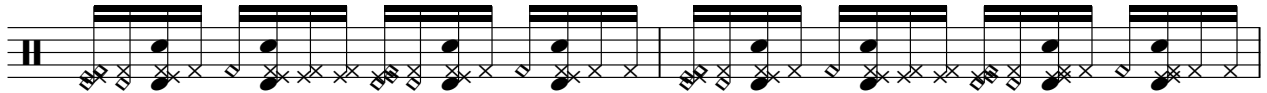

31

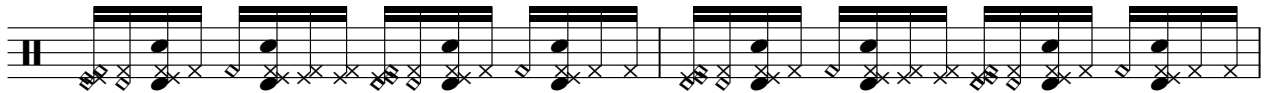

33

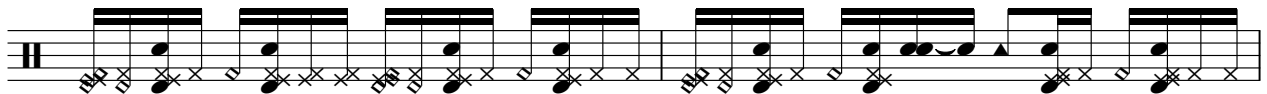

35

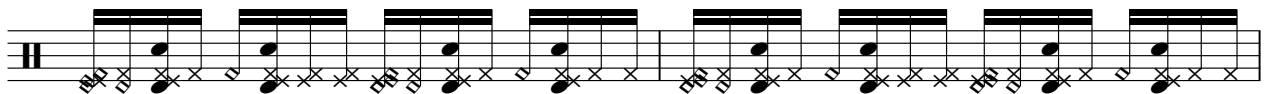

37

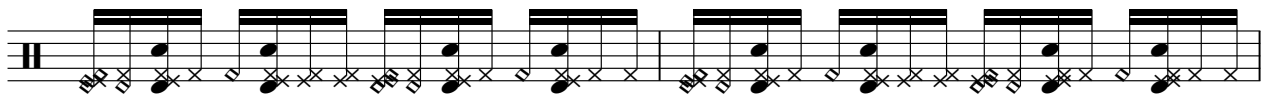

39

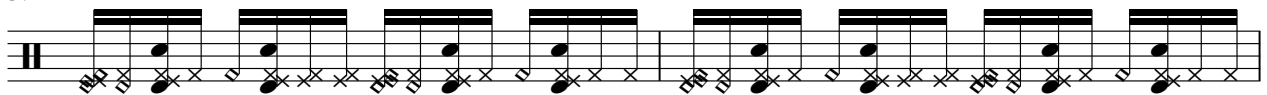

41

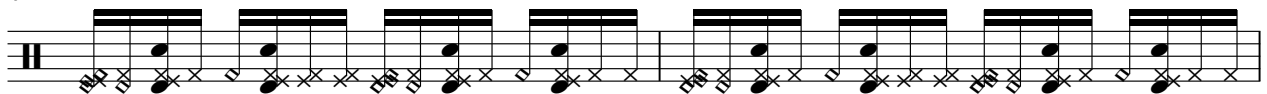

43

45

47

49

51

53

55

57

59

61

V.S.

63

65

67

69

71

73

75

77

78

79

81

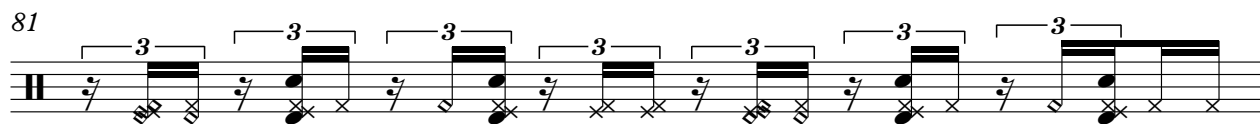

82

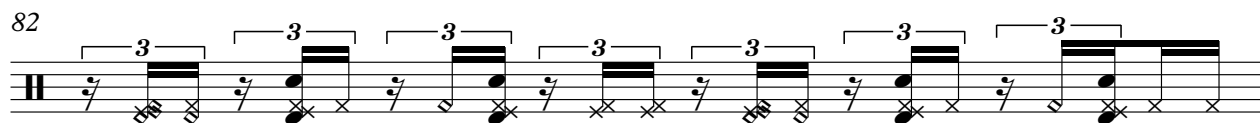

83

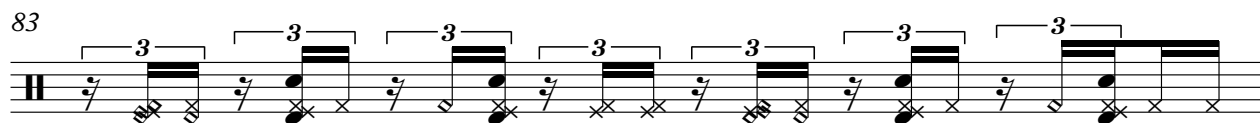

84

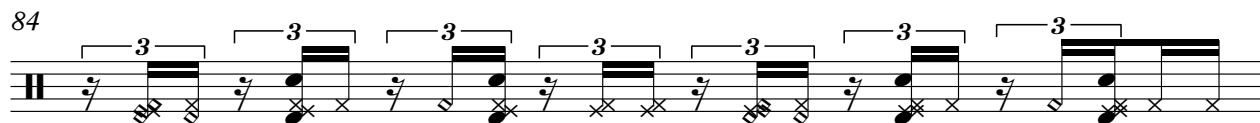

85

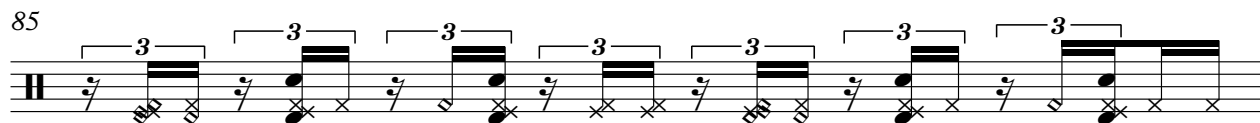

86

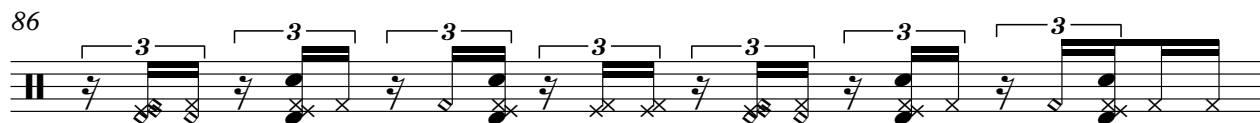

87

89

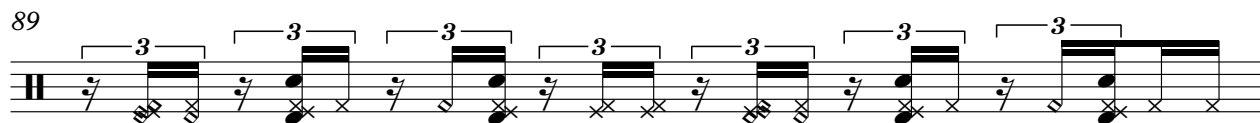

90

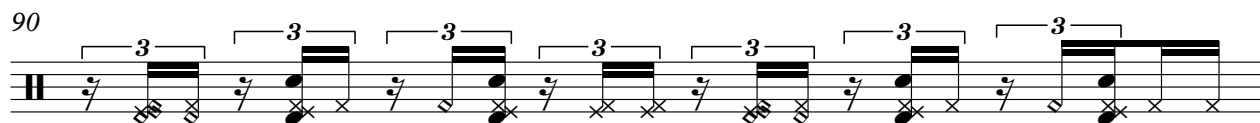

91

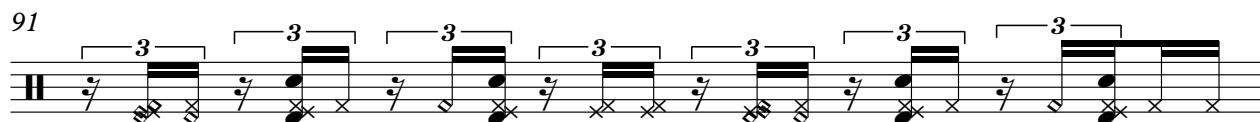

92

93

94

95

96

97

99

100

101

102

103

104

105

107

108

109

110

111

112

113

V.S.

114

115

116

117

118

119

120

121

♩ = 122,999969

V.S.

N jazz Guitar 3

44

46

48

50

52

55

57

59

61

63

V.S.

65

67

69

71

73

75

78

80

82

84

33

36

39

42

45

48

51

55

58

61

94

97

100

103

106

109

112

115

118

120

Grupo Centeuos - Futricar

Percussive Organ

♩ = 122,999969

4

4

7

9

11

13

15

V.S.

17

19

21

23

25

27

41

43

45

47

49

51

65

67

69

71

73

75

77

79

81

83

85

87

V.S.

89

91

93

95

97

99

101

103

105

107

109

111

V.S.

113

Grupo Centeuos - Futricar

Bandoneon

♩ = 122,999969

leandroleylton@bol.com.br

0xx64.92314577

4

7

10

13

16

19

22

25

28

31

V.S.

64

67

70

73

76

79

82

85

88

91

Solo

Grupo Centeuos - Futricar

♩ = 122,999969

