

Grupo Raca - Eu Preciso

0.0"

1.1,00

studiovirtual@ig.com.br - <http://studiovirtualmidi.cjb.net> - Tel:(31)3352-744

♩ = 80,999969

Percussion

2

Alto Sax.

Perc.

studiovirtual@ig.com.br <http://studiovirtualmidi.cjb.net> Tel:(31)3352-744

Perc.

Perc.

E. Bass

H-t. Pno.

Tape Smp. Str

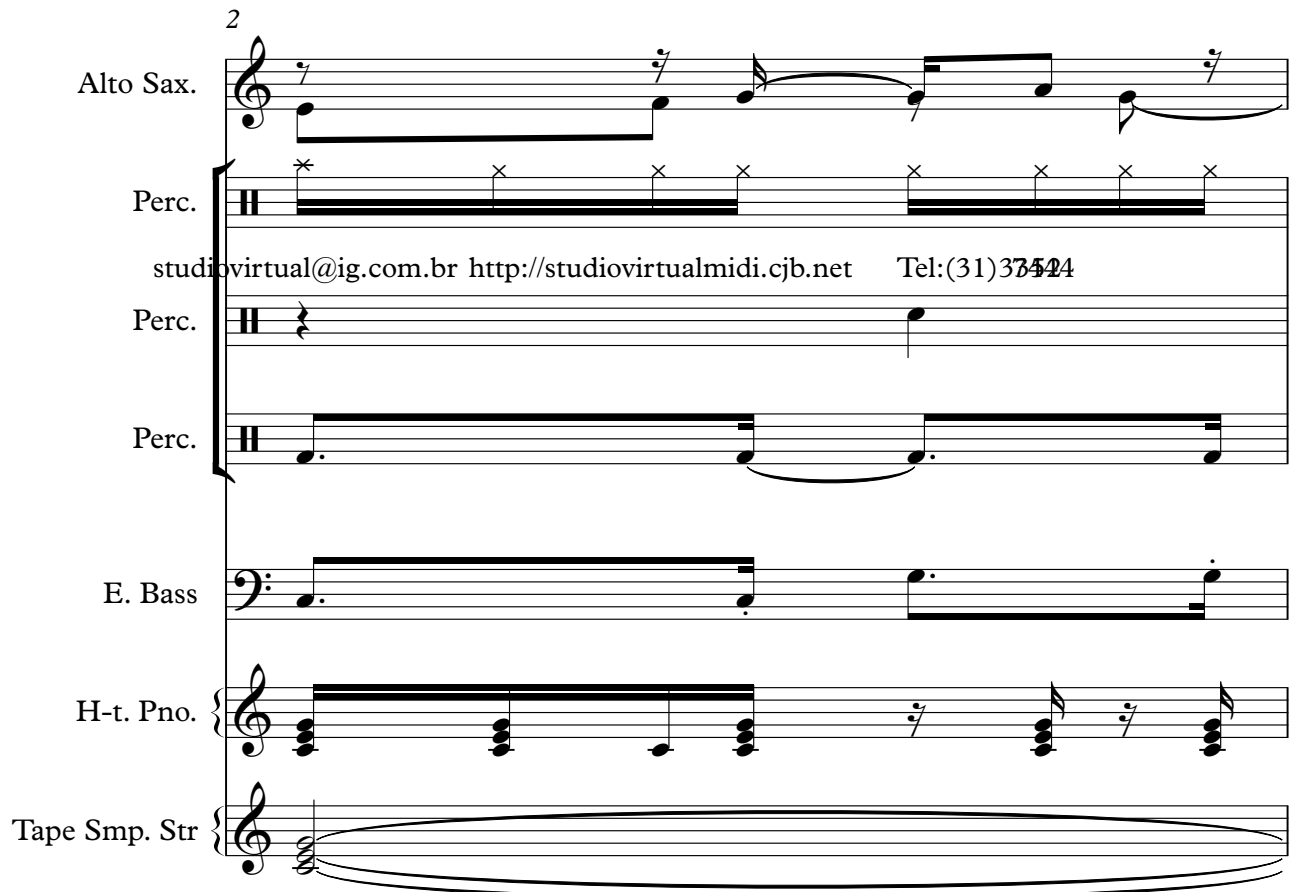

3

Alto Sax.

Perc.

Perc.

Perc.

E. Bass

H-t. Pno.

Tape Smp. Str

6

Alto Sax.

Perc.

Perc.

Perc.

E. Bass

H-t. Pno.

Tape Smp. Str

10

Alto Sax.

Perc.

Perc.

Perc.

E. Bass

H-t. Pno.

Tape Smp. Str

13

Alto Sax.

Perc.

Perc.

Perc.

E. Bass

H-t. Pno.

Tape Smp. Str

16

Alto Sax.

Perc.

Perc.

Perc.

E. Bass

H-t. Pno.

Tape Smp. Str

20

Perc.

Perc.

Perc.

E. Bass

H-t. Pno.

Tape Smp. Str.

23

27

31

Perc.

Perc.

Perc.

E. Bass

H-t. Pno.

Tape Smp. Str

Tape Smp. Str

35

Perc. (Top Staff): Features a series of 'x' marks above a staff, indicating a specific percussive rhythm.

Perc. (Second Staff): Shows a rhythmic pattern with stems and dots, likely representing a different percussive element.

Perc. (Third Staff): Displays a rhythmic pattern with stems and dots, similar to the second staff.

E. Bass (Fourth Staff): A bass line with a steady eighth-note rhythm.

H-t. Pno. (Fifth Staff): A piano accompaniment with chords and eighth-note patterns.

Tape Smp. Str (Sixth and Seventh Staves): String parts with various chordal and melodic figures.

39

43

Perc. (Top Staff): Features a series of 'x' marks above the staff, indicating a specific percussive effect or rhythm.

Perc. (Second Staff): Shows a rhythmic pattern with notes and rests, likely representing a different percussive instrument.

Perc. (Third Staff): Displays a rhythmic pattern with notes and rests, similar to the second staff.

E. Bass (Fourth Staff): A bass line consisting of eighth notes in a steady rhythm.

H-t. Pno. (Fifth Staff): A piano accompaniment featuring chords and melodic lines, primarily using eighth notes.

Tape Smp. Str (Sixth Staff): A string part with a treble clef, showing rests and some chordal structures.

Tape Smp. Str (Seventh Staff): A string part with a treble clef, showing a simple melodic line with notes and rests.

47

The musical score consists of the following parts:

- H-t. Pno.:** Chords and arpeggios in the right hand, with some left-hand accompaniment.
- Tape Smp. Str (first system):** Chords in the left hand and a sustained note in the right hand.
- Tape Smp. Str (second system):** A melodic line in the right hand.
- Orch. Hit (bottom two staves):** A melodic line in the right hand and a rhythmic accompaniment in the left hand.

51

The musical score consists of the following parts:

54

57

60

Perc. Perc. Perc. E. Bass H-t. Pno. Tape Smp. Brs Tape Smp. Str Tape Smp. Str Orch. Hit Orch. Hit

63

66

70

The musical score consists of the following parts:

73

76

The musical score consists of the following parts:

80

Alto Sax.

Perc.

Perc.

Perc.

E. Bass

H-t. Pno.

Tape Smp. Brs

Tape Smp. Str

Tape Smp. Str

Orch. Hit

Orch. Hit

83

Alto Sax.

Perc.

Perc.

Perc.

E. Bass

H-t. Pno.

Tape Smp. Str

86

Alto Sax.

Perc.

Perc.

Perc.

E. Bass

H-t. Pno.

Tape Smp. Str

90

Alto Sax.

Perc.

Perc.

Perc.

E. Bass

H-t. Pno.

Tape Smp. Str

93

Alto Sax.

Perc.

Perc.

Perc.

E. Bass

H-t. Pno.

Tape Smp. Str

96

Alto Sax.

Perc.

Perc.

Perc.

E. Bass

H-t. Pno.

Tape Smp. Str

Tape Smp. Str

Detailed description of the musical score: The score is for measures 96-99. The Alto Saxophone part (top) has a long note in measure 96, spanning measures 97-99. The first Percussion part (top) has a complex rhythmic pattern with many 'x' marks above the staff. The second Percussion part (middle) has a simpler pattern with notes and rests. The third Percussion part (bottom) has a steady eighth-note pattern. The Electric Bass part (bottom) has a steady eighth-note line. The H-t. Pno. part (middle) has a complex rhythmic pattern with many beamed notes. The Tape Smp. Str part (top) has sparse notes, with a 'p' dynamic marking. The Tape Smp. Str part (bottom) has sparse notes, with a 'p' dynamic marking.

100

Perc.

Perc.

Perc.

E. Bass

H-t. Pno.

Tape Smp. Str

Tape Smp. Str

103

107

Perc. (Top Staff): A series of 'x' marks above a staff, indicating a rhythmic pattern.

Perc. (Second Staff): A series of rhythmic notes on a staff.

Perc. (Third Staff): A series of rhythmic notes on a staff.

E. Bass (Fourth Staff): A bass line with notes and rests.

H-t. Pno. (Fifth Staff): Piano accompaniment with chords and notes.

Tape Smp. Str. (Sixth Staff): String part with notes and rests.

Tape Smp. Str. (Seventh Staff): String part with notes and rests.

111

115

118

- Tape Smp. Str (bottom two staves):** String parts with long, sustained notes.

121

Perc.

Perc.

Perc.

E. Bass

H-t. Pno.

Tape Smp. Brs

Tape Smp. Str

Tape Smp. Str

Orch. Hit

Orch. Hit

Detailed description of the musical score: The score is for measures 121, 122, and 123. The Percussion section consists of three staves. The top staff has a rhythmic pattern of eighth notes with 'x' marks above them, indicating a specific sound effect. The middle staff has a simple rhythmic pattern of eighth notes. The bottom staff has a rhythmic pattern of eighth notes. The E. Bass staff is in bass clef and plays a rhythmic pattern of eighth notes. The H-t. Pno. staff is in treble clef and plays a complex rhythmic pattern of eighth notes. The Tape Smp. Brs staff is in treble clef and plays a rhythmic pattern of eighth notes. The two Tape Smp. Str staves are in bass and treble clefs respectively, and play sustained notes with a long duration. The two Orch. Hit staves are in treble clefs and play a rhythmic pattern of eighth notes.

124

127

The musical score consists of the following parts:

130

The musical score consists of the following parts:

- H-t. Pno.:** Features a piano part with chords and a 'z' mark above them, indicating a specific sound effect.
- Tape Smp. Brs:** Features a brass part with a 'z' mark above them, indicating a specific sound effect.
- Tape Smp. Str (Bass):** Features a string part with a 'z' mark above them, indicating a specific sound effect.
- Tape Smp. Str (Treble):** Features a string part with a 'z' mark above them, indicating a specific sound effect.
- Orch. Hit (Top Staff):** Features an orchestral hit part with a 'z' mark above them, indicating a specific sound effect.
- Orch. Hit (Bottom Staff):** Features an orchestral hit part with a 'z' mark above them, indicating a specific sound effect.

134

The musical score consists of the following parts:

137

The musical score consists of the following parts:

140

Perc. Perc. Perc. E. Bass H-t. Pno. Tape Smp. Brs Tape Smp. Str Tape Smp. Str Orch. Hit Orch. Hit

144

147

151

The musical score consists of the following parts:

154

The musical score consists of the following parts:

158

162

The musical score consists of the following parts:

166

169

172

175

Perc.

Perc.

Perc.

E. Bass

H-t. Pno.

Tape Smp. Brs

Tape Smp. Str

Tape Smp. Str

Orch. Hit

Orch. Hit

Alto Saxophone

Grupo Raca - Eu Preciso

♩ = 80,999969

9

16 **64**

86

93 **81**

Grupo Raca - Eu Preciso

Percussion

♩ = 80,999969

studiovirtual@ig.com.br <http://studiovirtualmidi.cjb.net> Tel:(31)37544

4

9

14

19

24

29

34

39

44

V.S.

2

Percussion

49

54

59

64

69

74

79

84

89

94

99

104

109

114

119

124

129

134

139

144

V.S.

149

154

159

164

169

174

Grupo Raca - Eu Preciso

Percussion

♩ = 80,999969

11

22

33

44

55

66

77

88

99

V.S.

110

121

132

143

154

165

172

Grupo Raca - Eu Preciso

Percussion

♩ = 80,999969

9

17

25

33

41

49

57

65

73

V.S.

81

89

97

105

113

121

129

137

145

153

Grupo Raca - Eu Preciso

Electric Bass

♩ = 80,999969

V.S.

80

87

94

102

110

118

126

134

142

150

158

166

173

Honky-tonk Piano

Grupo Raca - Eu Preciso

♩ = 80,999969

5

9

13

17

22

26

30

34

38

V.S.

Honky-tonk Piano

168

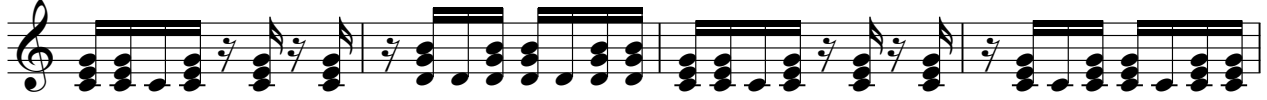

172

175

Tape Sampler Keyboard [Brass] Grupo Raca - Eu Preciso

♩ = 80,999969

48

54

64

72

80

116

125

135

143

150

2

Tape Sampler Keyboard [Brass]

156

165

172

Tape Sampler Keyboard [Strings] Grupo Raca - Eu Preciso

♩ = 80,999969

13

25

37

49

61

V.S.

73

85

97

109

121

133

145

157

168

Tape Sampler Keyboard [Strings] Grupo Raca - Eu Preciso

♩ = 80,999969

33

42

54

66

78

16

104

115

127

V.S.

2

Tape Sampler Keyboard [Strings]

139

151

163

171

♩ = 80,999969

48

54

61

70

77

113

120

129

136

141

148

154

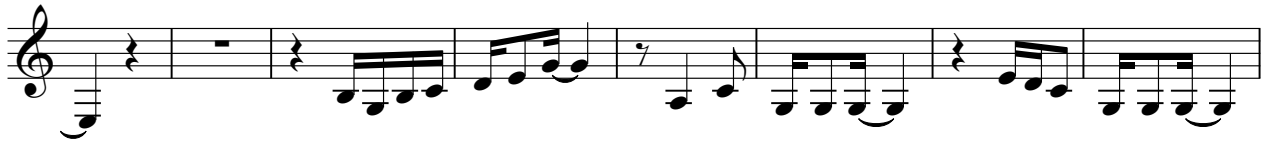

162

169

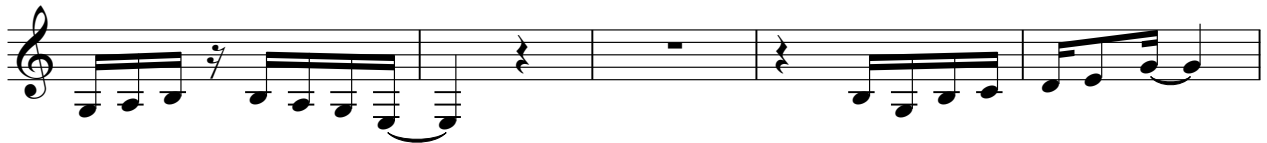

174

♩ = 80,999969

48

54

64

71

78

114

122

131

138

143

2

Orchestra Hit

148

155

164

171

