

Grupo Tradicao - O Amor Se Vai Eu Ti Digo Que e Mentira

♩ = 50,000000

Percussion

Marimba

Electric Guitar

Electric Bass

Electric Piano

Bandoneon

Bandoneon

Tape Sampler Keyboard [Brass]

Tape Sampler Keyboard [Strings]

Tape Sampler Keyboard [Strings]

Tape Sampler Keyboard [Strings]

Synth Strings

Synth Strings

Viola

Solo

Solo

♩ = 50,000000

5

7

9

11

13

16

18

21

23

26

28

30

32

1'36.5"
34.1,12
Tom

34

36

38

40

- System 46:** Percussion continues. Maracas play a pattern with sextuplets and triplets. Electric Guitar and Electric Bass continue. Electric Piano and Band play chords. Synthesizer Strings play a melodic line. Viola continues its melodic line.

49

51

222.3"
51.1,12
Tom2

54

57

59

2'43.9"
59.1.12
tom3

61

63

65

Perc. Mar. E. Gtr. E. Bass E. Piano Band. Tape Smp. Brs. Syn. Str. Vla.

Grupo Tradicao - O Amor Se Vai Eu Ti Digo Que e Mentira

Percussion

$\text{♩} = 50,000000$ $\text{♩} = 50,000000$

V.S.

15

16

17

18

19

20

21

22

23

24

25

⊗

26

27

28

29

⊗

30

31

⊗

32

33

⊗

34

V.S.

35

36

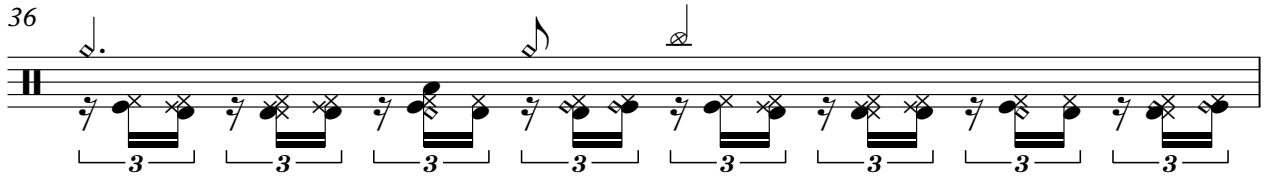

37

38

39

40

41

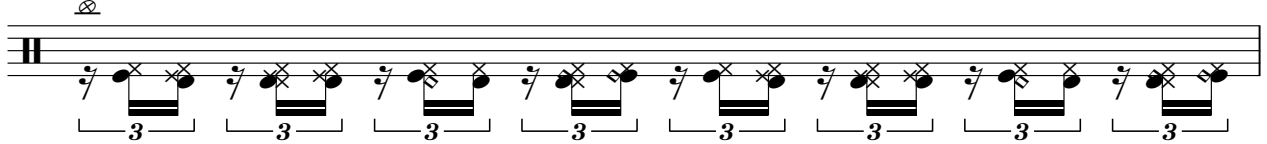

42

43

44

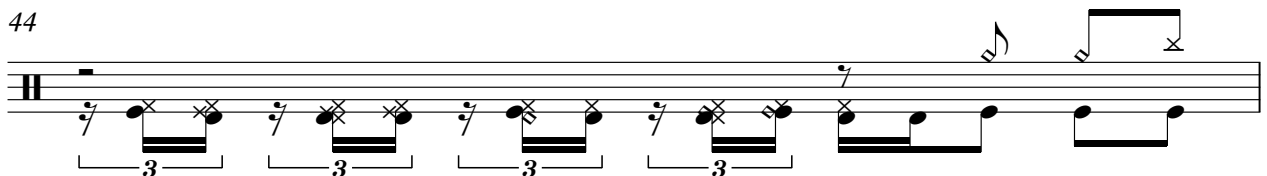

45

⊗

46

47

48

49

⊗

50

51

52

53

⊗

54

V.S.

55

56

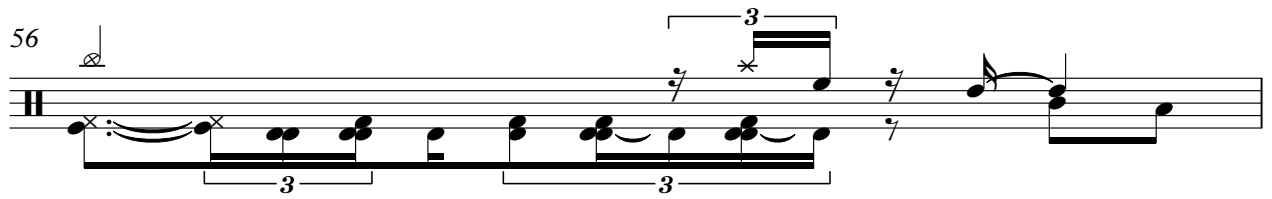

57

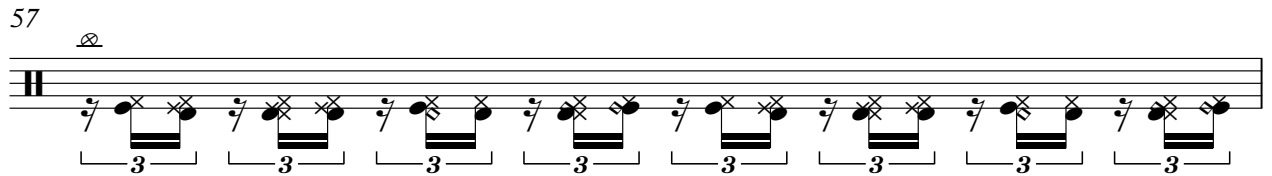

58

59

60

61

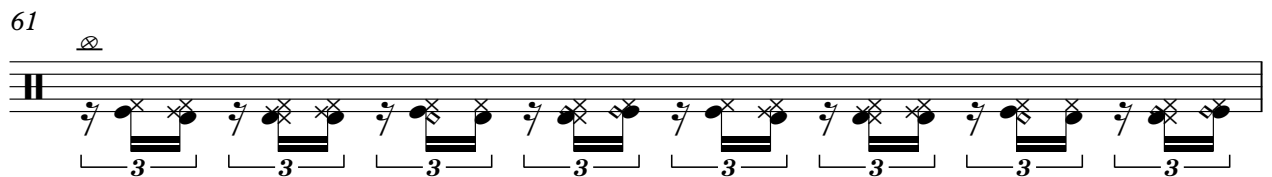

62

63

64

Percussion

65

Grupo Tradicao - O Amor Se Vai Eu Ti Digo Que e Mentira

Marimba

$\text{♩} = 50,000000$ $\text{♩} = 50,000000$

V.S.

25

27

30

34

36

39

41

43

45

3

6 6 6 3

47

3

49

3

52

3

57

3

3

59

3

61

3

3

3

6

63

3

V.S.

Marimba

65

Grupo Tradicao - O Amor Se Vai Eu Ti Digo Que e Mentira

Electric Guitar

$\text{♩} = 50,000000$ $\text{♩} = 50,000000$

3

7

10

13

16

19

22

25

28

31

V.S.

34

37

40

43

46

49

52

55

58

60

62

64

Grupo Tradicao - O Amor Se Vai Eu Ti Digo Que e Mentira

Electric Bass

♩ = 50,000000 ♩ = 50,000000

V.S.

37

40

44

47

50

53

56

59

62

64

$\text{♩} = 50,000000$ $\text{♩} = 50,000000$

3

9

15

21

27

34

40

46

52

57

62

Grupo Tradicao - O Amor Se Vai Eu Ti Digo Que e Mentira

Bandoneon

♩ = 50,000000

Bandoneon

Grupo Tradicao - O Amor Se Vai Eu Ti Digo Que e Mentira

♩ = 50,000000

7

9

11

13

52

54

57

61

63

65

Grupo Tradicao - O Amor Se Vai Eu Ti Digo Que e Mentira
Tape Sampler Keyboard [Brass]

♩ = 50,000000

3 **60**

65

Grupo Tradicao - O Amor Se Vai Eu Ti Digo Que e Mentira
Tape Sampler Keyboard [Strings]

♩ = 50,000000

3

4

62

Grupo Tradicao - O Amor Se Vai Eu Ti Digo Que e Mentira
Tape Sampler Keyboard [Strings]

♩ = 50,000000

J = 50,000000

62

62

Grupo Tradicao - O Amor Se Vai Eu Ti Digo Que e Mentira
Tape Sampler Keyboard [Strings]

♩ = 50,000000

3 **62**

Synth Strings

Grupo Tradicao - O Amor Se Vai Eu Ti Digo Que e Mentira

♩ = 50,000000

J = 50,000000

2 **62**

Grupo Tradicao - O Amor Se Vai Eu Ti Digo Que e Mentira

Synth Strings

♩ = 50,000000

3 3 3

13 2

19

24

28 2

34

40

44

48

53

2

Synth Strings

58

63

Grupo Tradicao - O Amor Se Vai Eu Ti Digo Que e Mentira

Viola

♩ = 50,000000

2

Viola

57

60

64

Solo

Grupo Tradicao - O Amor Se Vai Eu Ti Digo Que e Mentira

♩ = 50,000000

4

62

Solo

Grupo Tradicao - O Amor Se Vai Eu Ti Digo Que e Mentira

♩ = 50,000000

4

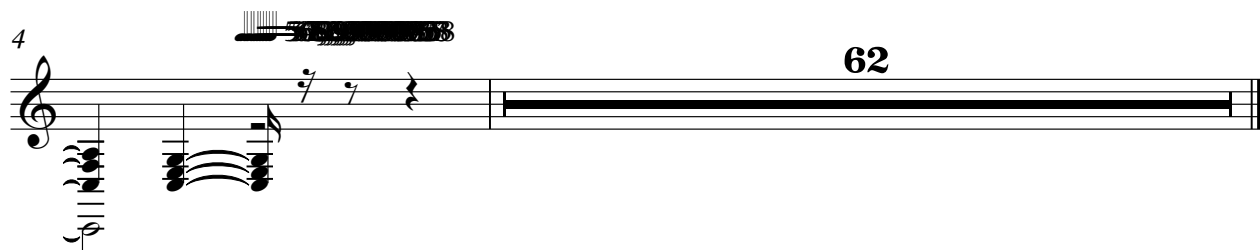

62