

Guess Who - Undun

00:00:04:24
2.1,00
Undun - The Guess Who

♩ = 132,999954

Drums

Electric Guitar

Acoustic Bass

Electric Piano

Solo

5

Voice

Drums

E. Gtr.

A. Bass

E. Piano

8

Voice

Drums

E. Gtr.

A. Bass

E. Piano

11

Voice

Drums

E. Gtr.

A. Bass

E. Piano

14

Voice
Drums
E. Gtr.
A. Bass
E. Piano

17

Voice
Drums
E. Gtr.
A. Bass
E. Piano

20

Fl.
Voice
Drums
E. Gtr.
A. Bass
E. Piano
Solo

23

Fl.
Voice
Drums
E. Gtr.
A. Bass
E. Piano
Solo

26

29

32

Voice

Drums

E. Gtr.

A. Bass

E. Piano

35

Voice

Drums

E. Gtr.

A. Bass

E. Piano

38

Voice

Drums

E. Gtr.

A. Bass

E. Piano

41

Fl.

Voice

Drums

E. Gtr.

A. Bass

E. Piano

Solo

44

Fl.

Voice

Drums

E. Gtr.

A. Bass

E. Piano

Solo

47

Drums

E. Gtr.

A. Bass

E. Piano

Solo

50

Fl.

Voice

Drums

E. Gtr.

A. Bass

E. Piano

Solo

53

Fl.

Voice

Drums

E. Gtr.

A. Bass

E. Piano

Solo

56

Fl.

Voice

Drums

E. Gtr.

A. Bass

E. Piano

Solo

59

Fl.

Voice

Drums

E. Gtr.

A. Bass

E. Piano

Solo

62

Fl.

Voice

Drums

E. Gtr.

A. Bass

E. Piano

Solo

||

65

Fl.

Voice

Drums

E. Gtr.

A. Bass

E. Piano

Solo

68

Fl.

Voice

Drums

E. Gtr.

A. Bass

E. Piano

Solo

71

Voice

Drums

E. Gtr.

A. Bass

E. Piano

74

Voice
Drums
E. Gtr.
A. Bass
E. Piano

77

Fl.
Voice
Drums
E. Gtr.
A. Bass
E. Piano

80

Fl.

Drums

E. Gtr.

A. Bass

E. Piano

83

Fl.

Drums

E. Gtr.

A. Bass

E. Piano

86

Fl.

Voice

Drums

E. Gtr.

A. Bass

E. Piano

Solo

89

Voice

Drums

E. Gtr.

A. Bass

E. Piano

92

95

98

Voice

Drums

E. Gtr.

A. Bass

E. Piano

101

Voice

Drums

E. Gtr.

A. Bass

E. Piano

104

Fl.
Voice
Drums
E. Gtr.
A. Bass
E. Piano
Solo

107

Fl.
Voice
Drums
E. Gtr.
A. Bass
E. Piano
Solo

112

Voice
Drums
E. Gtr.
A. Bass
E. Piano

114

Voice
Drums
E. Gtr.
A. Bass
E. Piano
Solo

Guess Who - Undun

Flute

♩ = 132,999954

21

25

17

5

50

59

67

8

79

83

88

17

107

8

Guess Who - Undun

Voice

♩ = 132,999954

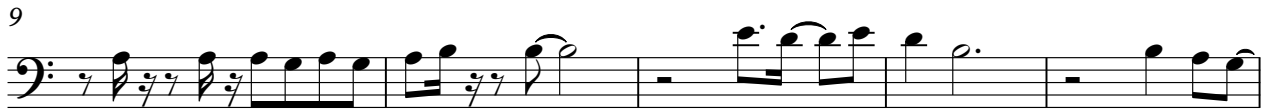

50

55

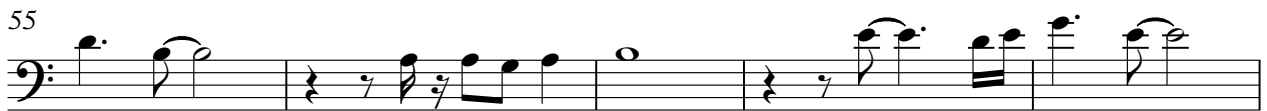

60

65

70

74

78

8

89

93

98

102

Voice

107

113

Guess Who - Undun

Drums

♩ = 132,999954

V.S.

41

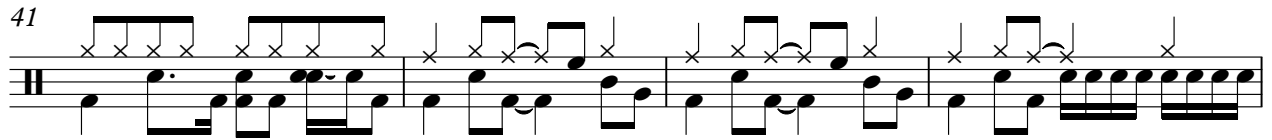

45

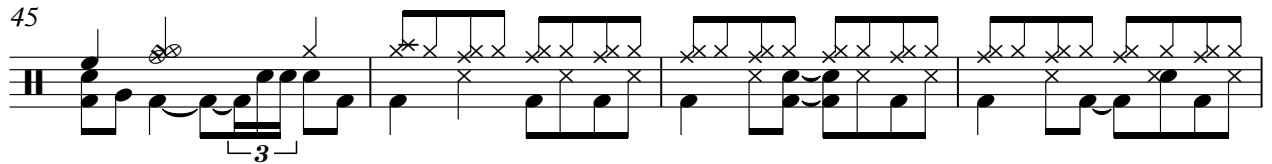

49

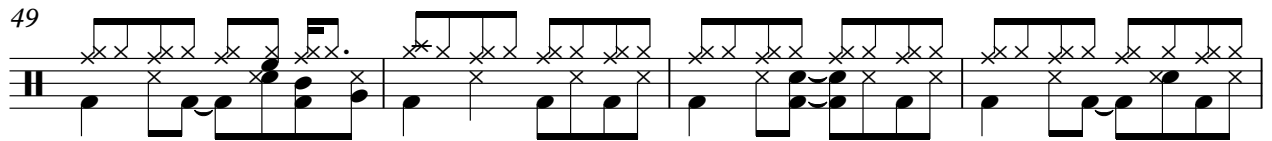

53

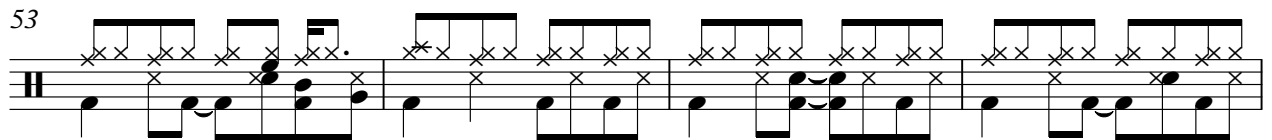

57

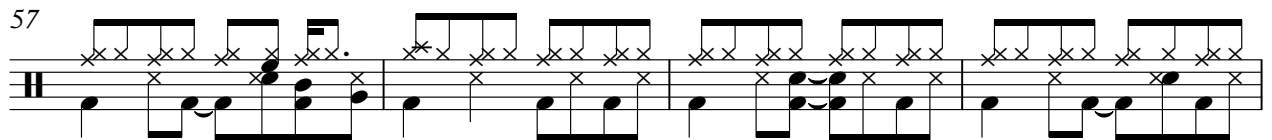

61

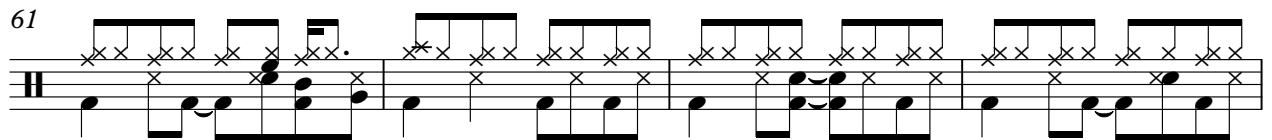

65

69

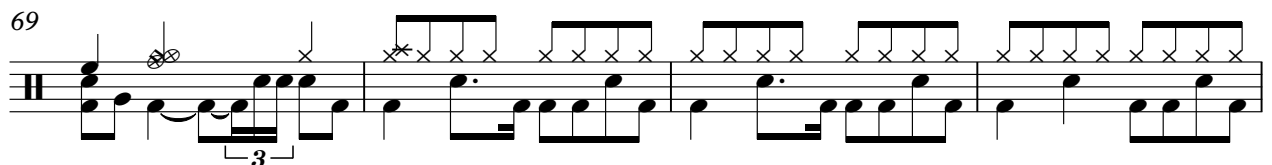

73

77

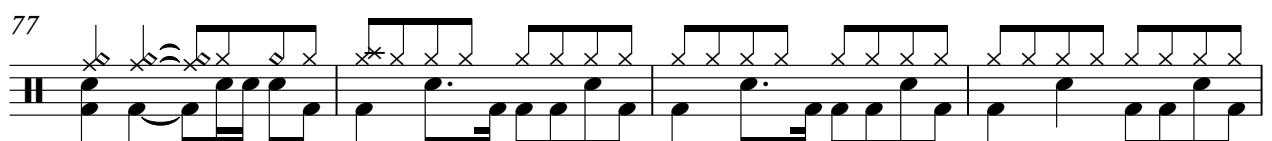

81

85

89

93

97

101

105

109

113

Guess Who - Undun

Electric Guitar

♩ = 132,999954

6

9

13

16

19

23

27

30

34

V.S.

37

41

45

49

52

56

60

64

68

71

74

78

81

85

89

92

95

99

102

105

4

Electric Guitar

109

2

114

93

98

103

108

113

Guess Who - Undun

Electric Piano

♩ = 132,999954

5

9

12

16

19

V.S.

47

51

55

59

63

67

V.S.

72

75

80

83

87

92

95

100

103

107

111

Guess Who - Undun

Solo

♩ = 132,999954

17

23

17

44

48

51

54

57

60

63

66

17

2

Solo

86

17

106

109

4