

# Guilherme Arantes - Xixi nas estrelas

$\text{♩} = 120,000000$

Fretless 2

Piano M<sup>o</sup> Esque

Piano M<sup>o</sup> Direi

5

Piano M<sup>o</sup> Esque

Piano M<sup>o</sup> Direi

8

Piano M<sup>o</sup> Esque

Piano M<sup>o</sup> Direi

11

Fretless 2

Piano M<sup>o</sup> Esque

Piano M<sup>o</sup> Direi

14

Fretless 2

Piano M<sup>o</sup> Esque

Piano M<sup>o</sup> Direi

17

Fretless 2

Piano M<sup>o</sup> Esque

Piano M<sup>o</sup> Direi

20

Fretless 2

Piano M<sup>o</sup> Esque

Piano M<sup>o</sup> Direi

23

Fretless 2

Piano M<sup>o</sup> Esque

Piano M<sup>o</sup> Direi

26

Fretless 2

Piano M<sup>o</sup> Esque

Piano M<sup>o</sup> Direi

29

Fretless 2

Piano M<sup>o</sup> Esque

Piano M<sup>o</sup> Direi

6 6

32

Fretless 2

Piano M<sup>o</sup> Esque

Piano M<sup>o</sup> Direi

6 3 6

35

Fretless 2

Piano M<sup>o</sup> Esque

Piano M<sup>o</sup> Direi

38

Fretless 2

Piano M<sup>o</sup> Esque

Piano M<sup>o</sup> Direi

41

Fretless 2

Piano M<sup>o</sup> Esque

Piano M<sup>o</sup> Direi

44

Fretless 2

Piano M<sup>o</sup> Esque

Piano M<sup>o</sup> Direi

47

Fretless 2

Piano M<sup>o</sup> Esque

Piano M<sup>o</sup> Direi

50

Fretless 2

Piano M<sup>o</sup> Esque

Piano M<sup>o</sup> Direi

53

Piano M<sup>o</sup> Esque

Piano M<sup>o</sup> Direi

56

Piano M<sup>o</sup> Esque

Piano M<sup>o</sup> Direi

59

Fretless 2

Piano M<sup>o</sup> Esque

Piano M<sup>o</sup> Direi

62

Fretless 2

Piano M<sup>o</sup> Esque

Piano M<sup>o</sup> Direi

65

Fretless 2

Piano M<sup>o</sup> Esque

Piano M<sup>o</sup> Direi

68

Fretless 2

Piano M<sup>o</sup> Esque

Piano M<sup>o</sup> Direi

71

Fretless 2

Piano M<sup>o</sup> Esque

Piano M<sup>o</sup> Direi

74

Fretless 2

Piano M<sup>o</sup> Esque

Piano M<sup>o</sup> Direi

77

Fretless 2

Piano M<sup>o</sup> Esque

Piano M<sup>o</sup> Direi

80

Fretless 2

Piano M<sup>o</sup> Esque

Piano M<sup>o</sup> Direi

83

Fretless 2

Piano M<sup>o</sup> Esque

Piano M<sup>o</sup> Direi

86

Fretless 2

Piano M<sup>o</sup> Esque

Piano M<sup>o</sup> Direi

89

Fretless 2

Piano M<sup>o</sup> Esque

Piano M<sup>o</sup> Direi

92

Fretless 2

Piano M<sup>o</sup> Esque

Piano M<sup>o</sup> Direi

95

Fretless 2

Piano M<sup>o</sup> Esque

Piano M<sup>o</sup> Direi

98

Fretless 2

Piano M<sup>o</sup> Esque

Piano M<sup>o</sup> Direi

101

Fretless 2

Piano M<sup>o</sup> Esque

Piano M<sup>o</sup> Direi

104

Fretless 2

Piano M<sup>o</sup> Esque

Piano M<sup>o</sup> Direi

107

Fretless 2

Piano M<sup>o</sup> Esque

Piano M<sup>o</sup> Direi

110

Piano M<sup>o</sup> Esque

Piano M<sup>o</sup> Direi

113

Piano M<sup>o</sup> Esque

Piano M<sup>o</sup> Direi

115

Piano M<sup>o</sup> Esque

Piano M<sup>o</sup> Direi

♩ = 120,000000

10

14

19

24

29

34

40

46

51

62

67

72

77

82

87

93

99

104

108

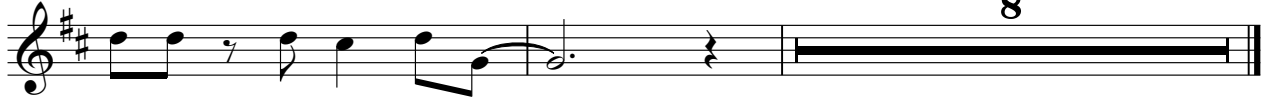

# Guilherme Arantes - Xixi nas estrelas

Piano M<sup>o</sup> Esque

♩ = 120,000000

2

6

10

15

20

25

V.S.

29

34

39

44

49

53

57

62

67

72

76

81

V.S.

86

92

97

102

107

111

114

♩ = 120,000000

2

6

10

14

18

22

26

30

34

38

42

46

50

54

58

62

66

70

V.S.

98

102

106

110

114
