

Guilherme e Gustavo - Pra Sempre Em Seus Bracos

2.1,00

Luciano Melizi 0\*\*19 3651-3775 " A melhor opçao em msica sertaneja " luciano.melizi@telefonica.com.br

SEMPRE ENCADENADO POR LUCIANO MELIZI

LUCIANO MELIZI

TEL : 3651-3775

6

Perc.

J. Gtr.

J. Gtr.

E. Gtr.

E. Gtr.

E. Bass

Organ

9

Perc.

J. Gtr.

J. Gtr.

E. Gtr.

E. Gtr.

E. Bass

Organ

12

Perc.

J. Gtr.

J. Gtr.

E. Bass

16

Perc.

J. Gtr.

J. Gtr.

E. Bass

Solo

19

Perc.

J. Gtr.

J. Gtr.

E. Bass

Solo

22

Perc.

J. Gtr.

J. Gtr.

E. Bass

Solo

25

Perc.

J. Gtr.

J. Gtr.

E. Bass

Organ

FX 5

28

Perc. J. Gtr. J. Gtr. E. Bass Organ FX 5

31

Perc. J. Gtr. J. Gtr. E. Bass Organ FX 5

34

Perc. J. Gtr. J. Gtr. E. Bass Organ

37

40

43

46

Perc. J. Gtr. J. Gtr. E. Gtr. E. Bass Organ

49

Perc. J. Gtr. J. Gtr. E. Gtr. E. Bass Organ

52

Perc. J. Gtr. J. Gtr. E. Gtr. E. Bass Organ

55

Perc.

J. Gtr.

J. Gtr.

E. Gtr.

E. Gtr.

E. Bass

Organ

58

Perc.

J. Gtr.

J. Gtr.

E. Gtr.

E. Bass

Organ

61

Perc.

J. Gtr.

J. Gtr.

E. Gtr.

E. Bass

Organ

64

Perc. J. Gtr. J. Gtr. E. Gtr. E. Bass Organ Solo

66

Perc. J. Gtr. J. Gtr. E. Bass Organ FX 5 Solo

69

Perc. J. Gtr. J. Gtr. E. Bass Organ FX 5 Solo

72

Perc. J. Gtr. J. Gtr. E. Bass Organ FX 5 Solo

75

Perc. J. Gtr. J. Gtr. E. Bass Organ

78

Perc. J. Gtr. J. Gtr. E. Bass Organ

81

84

87

90

93

96

98

Perc.

J. Gtr.

J. Gtr.

E. Gtr.

E. Bass

Organ

101

Perc.

J. Gtr.

J. Gtr.

E. Gtr.

E. Bass

Organ

104

Perc.

J. Gtr.

J. Gtr.

E. Gtr.

E. Bass

Organ

106 <sup>3</sup>

Perc. J. Gtr. J. Gtr. E. Gtr. E. Bass Organ

109

Perc. J. Gtr. J. Gtr. E. Gtr. E. Bass Organ

112

Perc. J. Gtr. J. Gtr. E. Gtr. E. Bass Organ

114

116

118

121

123

Percussion **Guilherme e Gustavo - Pra Sempre Em Seus Bracos**

LUCIANO MELIZI  
SEQUENCIA DA FOR LUZIANCA MELIZI

TEL: 98999-3775

5 LUCIANO MELIZI 3 3651 3775

7 A MELHOR

10 OPCAO EM MUSICA SERTANEJA luciano.melizi@itefonica.com.br

13

16

19

22

25

28

V.S.

31

34

37

40

42

44

46

48

50

52

54

56

58

60

62

64

66

68

71

74

V.S.

77

80

82

84

86

88

90

92

94

96

98

100

102

104

106

108

110

112

114

116

6

Percussion

118

120

122

Jazz Guitar **Guilherme e Gustavo - Pra Sempre Em Seus Bracos**

♩ = 123,999992

6

8

10

12

14

16

18

20

22

V.S.

24

26

28

30

32

34

36

38

40

42

V.S.

64

66

68

70

72

74

76

78

80

82

V.S.

104

106

108

110

112

114

116

118

121

123

Jazz Guitar **Guilherme e Gustavo - Pra Sempre Em Seus Bracos**

♩ = 123,999992

6

10

14

18

22

26

30

34

38

V.S.

41

44

48

51

55

58

61

64

67

71

75

79

82

86

89

92

96

99

103

106

V.S.

110

114

117

121

Guilherme e Gustavo - Pra Sempre Em Seus Bracos  
Electric Guitar

♩ = 123,999992

4

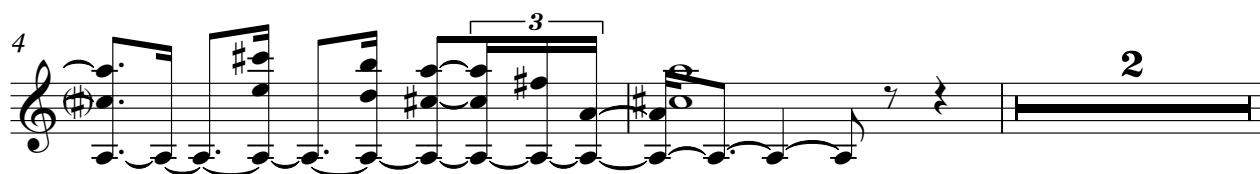

8

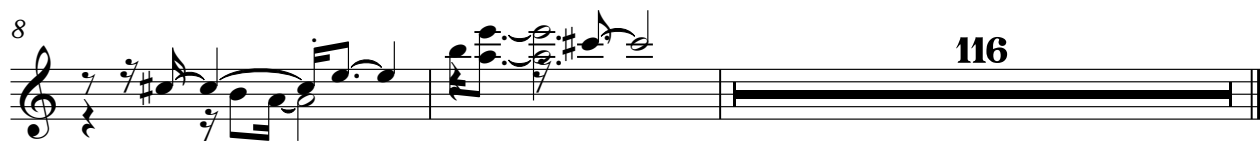

Guilherme e Gustavo - Pra Sempre Em Seus Bracos  
Electric Guitar

♩ = 123,999992

**41**

44

48

52

56 **25**

84

88

92

96

100

V.S.

104

108

111

Guilherme e Gustavo - Pra Sempre Em Seus Bracos  
Electric Bass

♩ = 123,999992

4

7

11

16

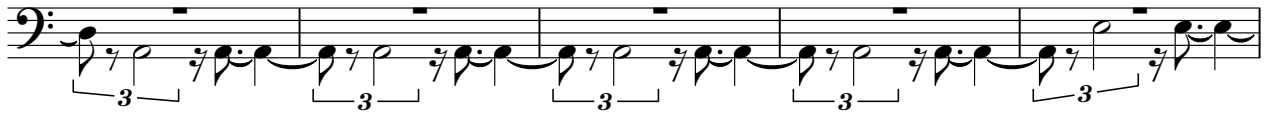

21

25

29

33

37

V.S.

41

44

48

51

55

58

60

62

64

67

71

75

79

82

85

89

92

96

99

103

V.S.

58

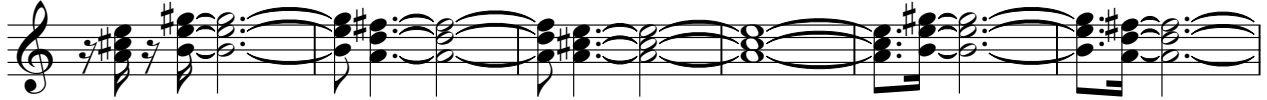

64

70

76

81

85

90

96

Solo **Guilherme e Gustavo - Pra Sempre Em Seus Bracos**

♩ = 123,999992

**16**

**19**

**2**

**42**

**65**

**2**

**70**

**2**

**52**
