

Haddaway - Catch A Fire

♩ = 133,002304

Flute

Blown Bottle

Percussion

Jazz Guitar

Electric Guitar

5-string Electric Bass

Soprano

Percussive Organ

Synth Bass

Reverse Cymbals

Synth Strings

Synth Strings

Lead 6 (Voice)

Lead 8 (Bass + Lead)

♩ = 133,002304
HitBit

Lead 8 (Bass + Lead)

5

7

9

Perc.

E. Gtr.

E. Bass

S.

Perc. Organ

S. Bass

Syn. Str.

Syn. Str.

Lead 8

Lead 8

12

Perc.

E. Gtr.

E. Bass

S. Bass

Syn. Str.

Syn. Str.

Lead 8

15

Perc.

E. Gtr.

E. Bass

S. Bass

Syn. Str.

Syn. Str.

Lead 8

18

Fl.

Perc.

E. Gtr.

E. Bass

S. Bass

Rev. Cym.

Syn. Str.

Syn. Str.

Lead 8

21

Fl.

Perc.

E. Bass

Rev. Cym.

Syn. Str.

Syn. Str.

24

Fl.

Perc.

E. Bass

Rev. Cym.

Syn. Str.

Syn. Str.

27

Fl.

Perc.

E. Bass

Rev. Cym.

Syn. Str.

Syn. Str.

Lead 6

30

Fl.

Perc.

E. Bass

Rev. Cym.

Syn. Str.

Syn. Str.

Lead 6

33

Fl.

B. Bottle

Perc.

E. Bass

S.

S. Bass

Rev. Cym.

Syn. Str.

Syn. Str.

Lead 6

Lead 8

36

Fl.

B. Bottle

Perc.

E. Bass

S.

S. Bass

Syn. Str.

Syn. Str.

Lead 8

39

Fl.

B. Bottle

Perc.

E. Bass

S.

S. Bass

Syn. Str.

Syn. Str.

Lead 8

42

Fl.

B. Bottle

Perc.

E. Bass

S.

S. Bass

Syn. Str.

Syn. Str.

Lead 8

45

Fl.

B. Bottle

Perc.

E. Bass

S.

S. Bass

Syn. Str.

Syn. Str.

Lead 8

48

Fl.

B. Bottle

Perc.

E. Bass

S.

S. Bass

Syn. Str.

Syn. Str.

Lead 8

51

Fl.

Perc.

E. Gtr.

E. Bass

S. Bass

Syn. Str.

Syn. Str.

Lead 8

54

57

60

Fl. Perc. E. Bass Rev. Cym. Syn. Str. Syn. Str.

63

Fl. Perc. E. Bass Rev. Cym. Syn. Str. Syn. Str.

66

Fl. Perc. E. Bass Rev. Cym. Syn. Str. Syn. Str. Lead 6

69

Fl. Perc. E. Bass Rev. Cym. Syn. Str. Syn. Str. Lead 6

72

Fl. Perc. E. Bass S. Rev. Cym. Syn. Str. Syn. Str. Lead 6

75

Fl.

B. Bottle

Perc.

E. Bass

S.

S. Bass

Syn. Str.

Syn. Str.

Lead 8

78

Fl.

B. Bottle

Perc.

E. Bass

S.

S. Bass

Syn. Str.

Syn. Str.

Lead 8

81

Fl. B. Bottle Perc. E. Bass S. S. Bass Syn. Str. Syn. Str. Lead 8

84

Fl. B. Bottle Perc. E. Bass S. S. Bass Syn. Str. Syn. Str. Lead 8

87

Fl.

B. Bottle

Perc.

E. Bass

S.

S. Bass

Syn. Str.

Syn. Str.

Lead 8

90

Fl.

B. Bottle

Perc.

J. Gtr.

E. Gtr.

E. Bass

S. Bass

Syn. Str.

Syn. Str.

Lead 8

Lead 8

93

Fl.

Perc.

J. Gtr.

E. Gtr.

E. Bass

Syn. Str.

Syn. Str.

Lead 8

96

Fl.

Perc.

J. Gtr.

E. Gtr.

E. Bass

Syn. Str.

Syn. Str.

Lead 8

99

Fl.

Perc.

J. Gtr.

E. Gtr.

E. Bass

Syn. Str.

Syn. Str.

Lead 8

Lead 8

102

Fl.

Perc.

J. Gtr.

E. Gtr.

E. Bass

Syn. Str.

Syn. Str.

Lead 8

Lead 8

105

Fl.
Perc.
J. Gtr.
E. Bass
S.
S. Bass
Syn. Str.
Syn. Str.
Lead 6
Lead 8
Lead 8

108

Perc.
E. Gtr.
E. Bass
S.
S. Bass
Syn. Str.
Syn. Str.
Lead 6

111

114

117

Fl.

B. Bottle

Perc.

E. Bass

S.

S. Bass

Syn. Str.

Syn. Str.

Lead 8

120

Fl.

B. Bottle

Perc.

E. Bass

S.

S. Bass

Syn. Str.

Syn. Str.

Lead 8

123

Fl. B. Bottle Perc. E. Bass S. S. Bass Syn. Str. Syn. Str. Lead 8

126

Fl. B. Bottle Perc. E. Bass S. S. Bass Syn. Str. Syn. Str. Lead 8

129

Fl.

B. Bottle

Perc.

E. Bass

S.

S. Bass

Syn. Str.

Syn. Str.

Lead 8

132

Fl.

B. Bottle

Perc.

E. Bass

S.

S. Bass

Syn. Str.

Syn. Str.

Lead 8

135

Fl.
B. Bottle
Perc.
E. Bass
S.
S. Bass
Syn. Str.
Syn. Str.
Lead 8

138

Fl.
B. Bottle
Perc.
E. Bass
S.
S. Bass
Syn. Str.
Syn. Str.
Lead 8

141

Fl.

B. Bottle

Perc.

E. Bass

S.

S. Bass

Syn. Str.

Syn. Str.

Lead 8

144

Fl.

B. Bottle

Perc.

E. Bass

S.

S. Bass

Syn. Str.

Syn. Str.

Lead 8

147

B. Bottle

Perc.

E. Bass

Perc. Organ

S. Bass

Syn. Str.

Syn. Str.

Lead 8

Flute

Haddaway - Catch A Fire

♩ = 133,002304

17

22

26

31

35

40

45

49

6

116

121

126

131

136

141

144

149

Blown Bottle

Haddaway - Catch A Fire

♩ = 133,002304

34

37

41

45

49

24

76

80

84

88

24

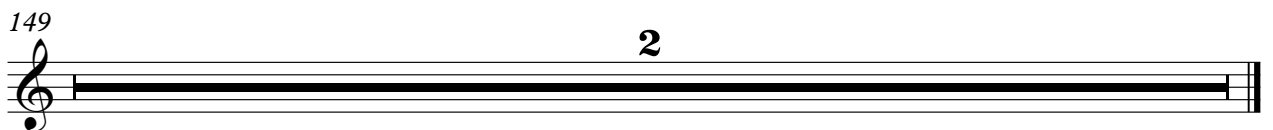

Percussion

Haddaway - Catch A Fire

♩ = 133,002304

4

6

8

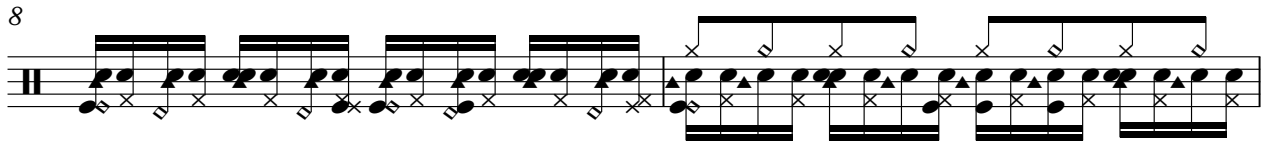

10

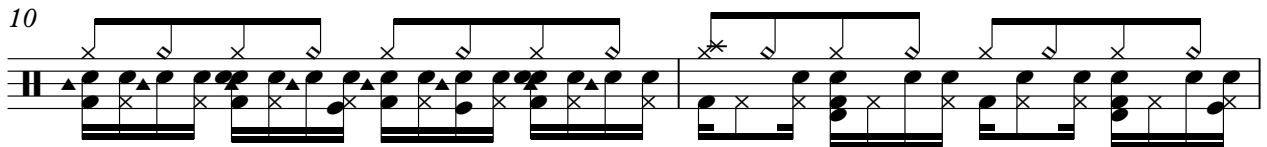

12

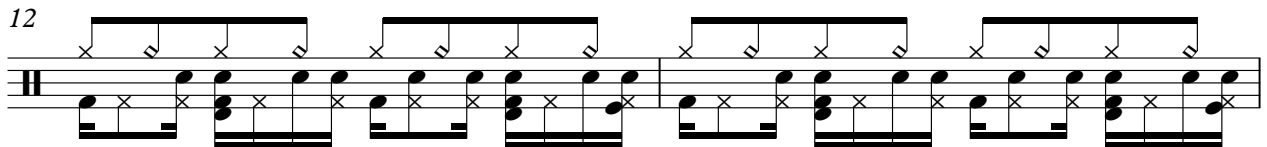

14

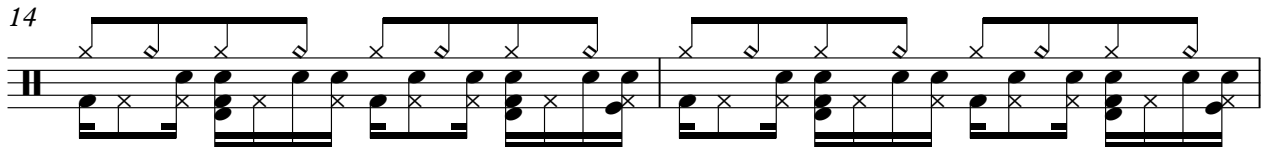

16

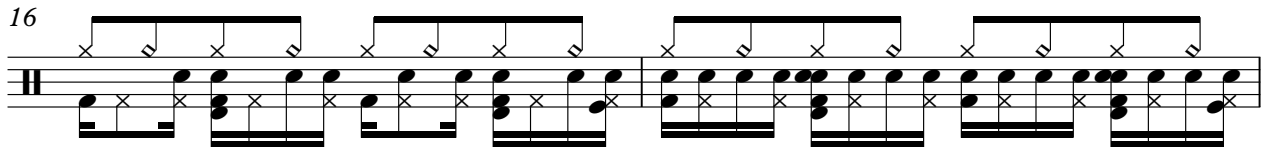

18

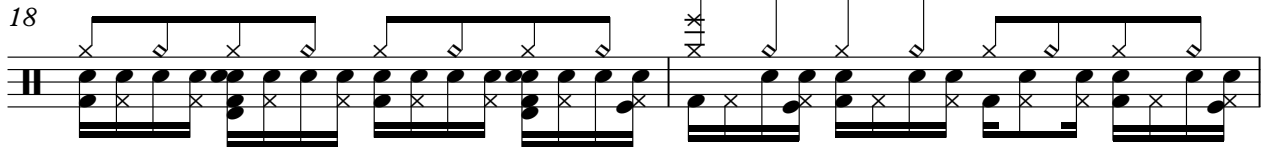

20

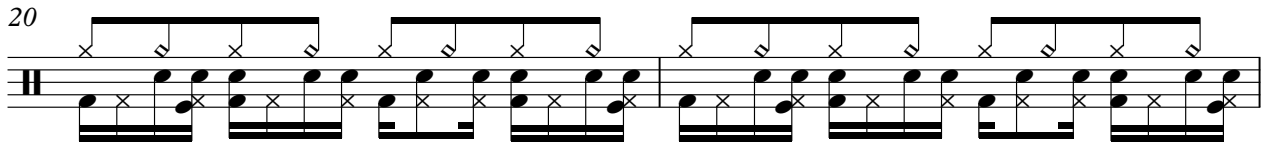

22

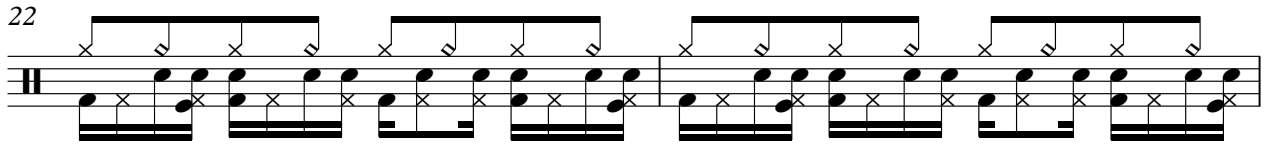

V.S.

Percussion

24

26

28

30

32

34

36

38

40

42

Percussion

44

46

48

50

52

54

56

58

60

62

V.S.

84

86

88

90

92

94

96

98

100

102

104

106

108

110

112

114

116

118

120

122

Percussion

124

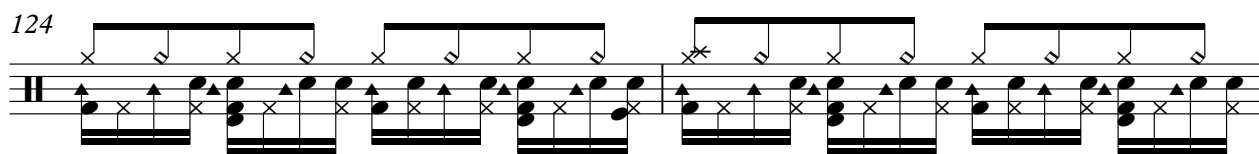

126

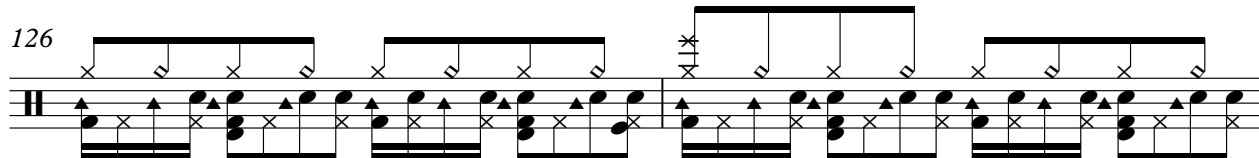

128

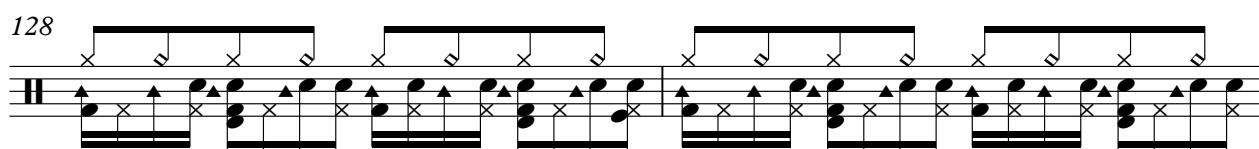

130

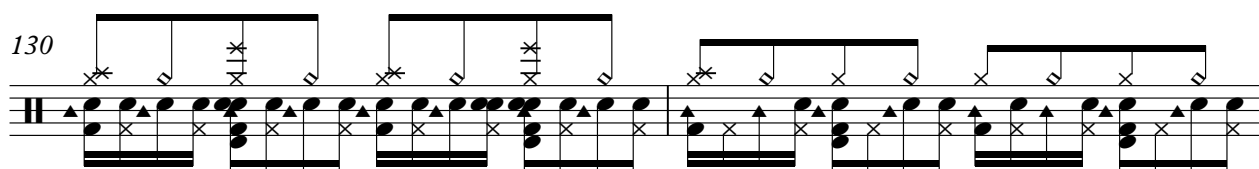

132

134

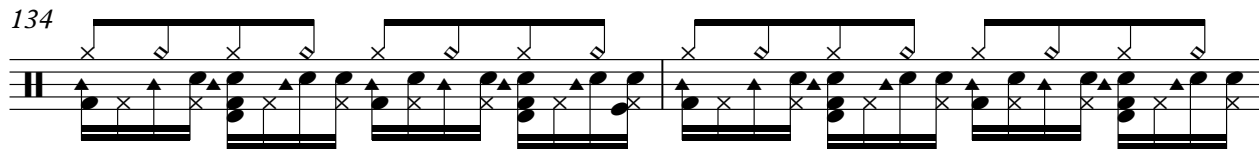

136

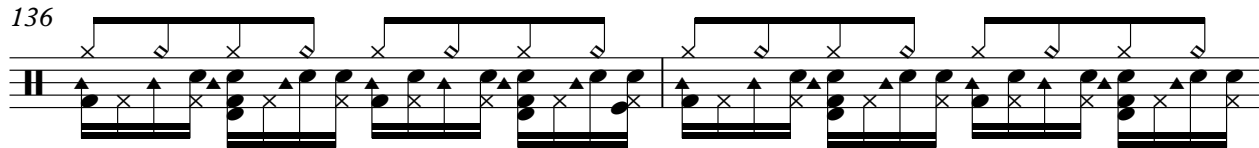

138

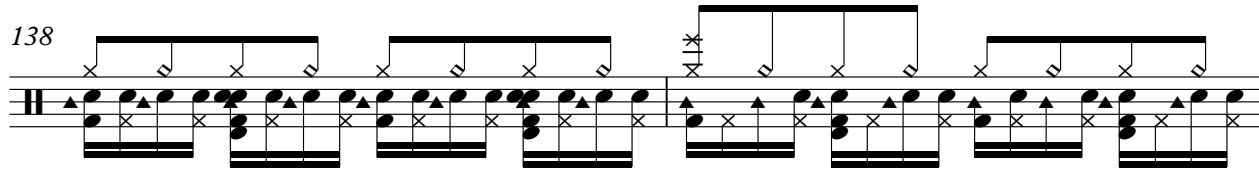

140

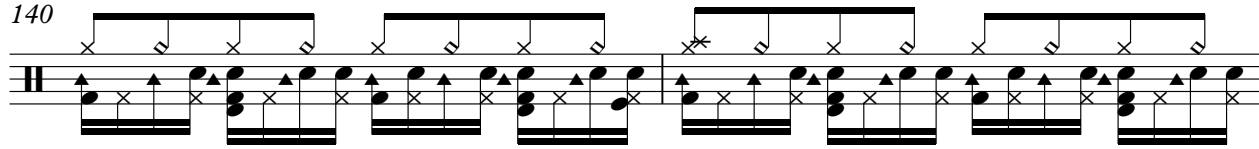

142

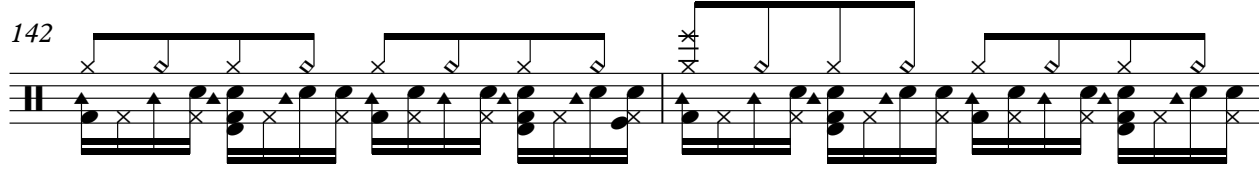

V.S.

Percussion

144

146

148

♩ = 133,002304

90

92

94

96

98

100

102

104

106 **42**

149 **2**

Electric Guitar

Haddaway - Catch A Fire

♩ = 133,002304

4

10

15

19 32

54

59 32 2

96 2 5

108

113 35 2

5-string Electric Bass

Haddaway - Catch A Fire

♩ = 133,002304

10

13

16

19

23

27

31

35

38

41

V.S.

44

47

50

53

56

60

64

68

72

75

78

81

84

87

90

94

98

102

106

110

V.S.

144

147

2

Haddaway - Catch A Fire

Soprano

♩ = 133,002304

5

9 24

36

40 3

44

49 24

76

80 3

84

88 17

Percussive Organ

Haddaway - Catch A Fire

♩ = 133,002304

2

9

137

149

2

Synth Bass

Haddaway - Catch A Fire

♩ = 133,002304

10

13

15

17

16

35

37

40

42

44

46

V.S.

48

50

52

54

56

58

16

76

78

80

82

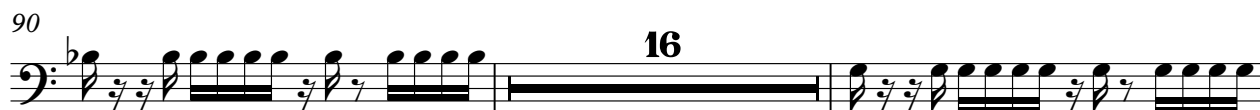

142

144

146

149

2

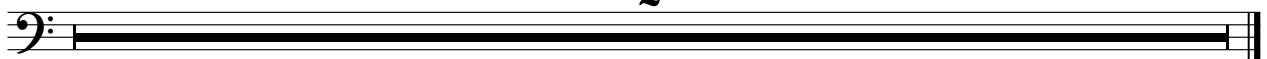

Reverse Cymbals

Haddaway - Catch A Fire

♩ = 133,002304

3 15

22

29 2

34 25

62

69 2

74 39

114 34

149 2

Synth Strings

Haddaway - Catch A Fire

♩ = 133,002304

2

11

20

29

38

47

56

65

74

83

V.S.

Synth Strings

92

101

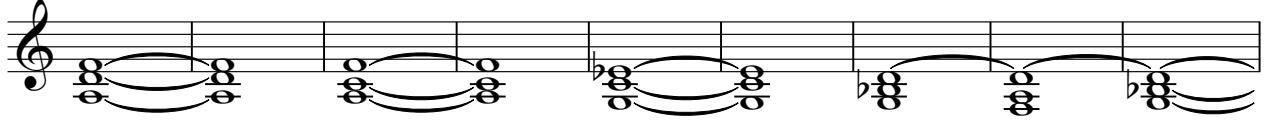

110

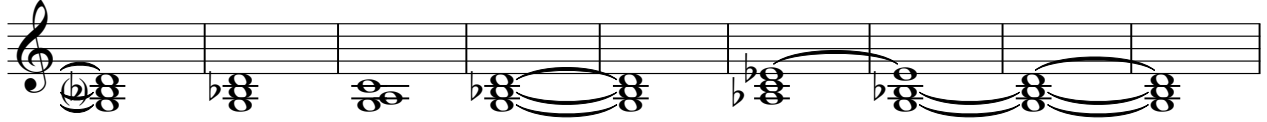

119

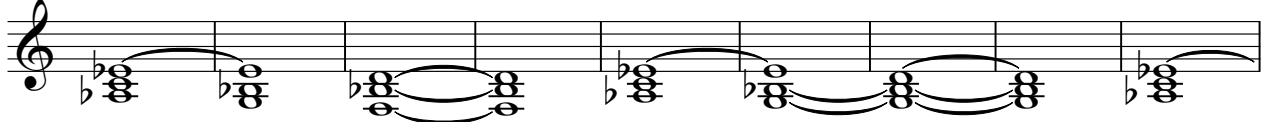

128

137

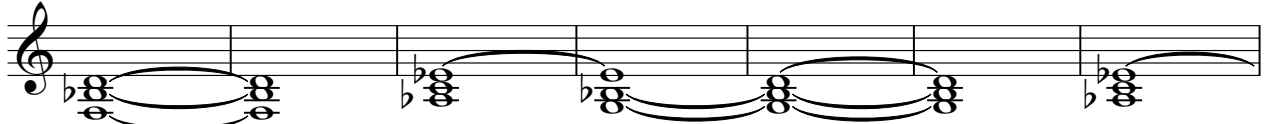

144

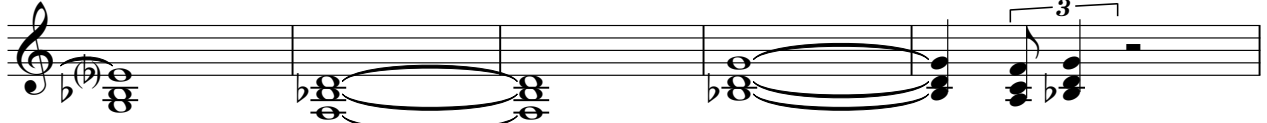

149

Synth Strings

Haddaway - Catch A Fire

♩ = 133,002304
10

18

27

36

45

54

63

72

81

90

V.S.

99

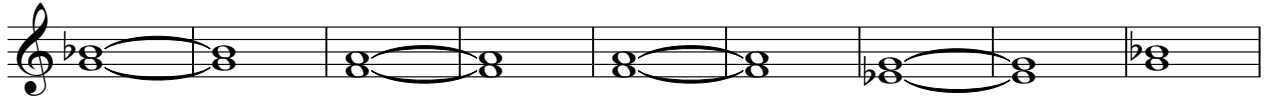

108

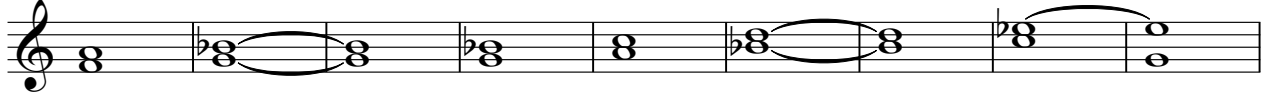

117

126

135

142

149

Lead 6 (Voice)

Haddaway - Catch A Fire

♩ = 133,002304

26

29

31

33

32

67

69

71

73

32

107

109

111

113

34

149

2

Lead 8 (Bass + Lead)

Haddaway - Catch A Fire

♩ = 133,002304

2

5

7

9

11

79

93

96

100

103

106

42

2

Lead 8 (Bass + Lead)

149

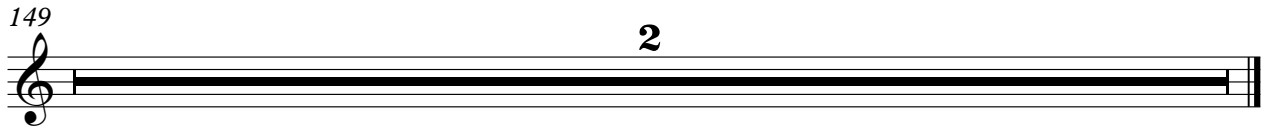

Lead 8 (Bass + Lead)

Haddaway - Catch A Fire

♩ = 133,002304

HitBit

10

13

16

19

16

37

40

43

46

49

52

V.S.

115

118

121

124

127

130

133

136

139

142

V.S.

4

Lead 8 (Bass + Lead)

145

147

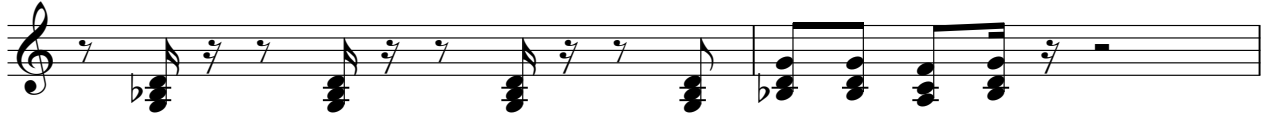

149

2

