

Haddaway - Fly Away 2

♩ = 143,000137

Panpipes

Percussion

Vibraphone

Electric Guitar

Electric Guitar HitBit

Electric Bass

Quintus

Percussive Organ

Reverse Cymbals

Synth Strings

Synth Strings

Orchestra Hit

Lead 2 (Sawtooth)

Lead 7 (Fifths)

♩ = 143,000137

FX 5 (Brightness)

5

Q.

Perc. Organ

Syn. Str.

Syn. Str.

Lead 7

9

Pan.

Vib.

Q.

Perc. Organ

Syn. Str.

Syn. Str.

Lead 7

12

Pan.

Vib.

Q.

Perc. Organ

Rev. Cym.

Syn. Str.

Syn. Str.

Lead 7

15

Perc.

E. Gtr.

E. Gtr.

E. Bass

Perc. Organ

Syn. Str.

Lead 2

19

Perc.

E. Gtr.

E. Gtr.

E. Bass

Syn. Str.

Lead 2

22

Pan.

Perc.

Vib.

E. Gtr.

E. Gtr.

E. Bass

Syn. Str.

Lead 2

25

Pan.
Perc.
E. Gtr.
E. Gtr.
E. Bass
Syn. Str.
Lead 2

28

Pan.
Perc.
E. Gtr.
E. Gtr.
E. Bass
Syn. Str.
Lead 2

31

Pan.
Perc.
E. Bass
Orch. Hit

34

Pan.
Perc.
Vib.
E. Bass
Rev. Cym.
Syn. Str.
Orch. Hit

37

Perc.
Vib.
E. Bass
Rev. Cym.
Syn. Str.

40

Perc.
Vib.
E. Bass
Rev. Cym.
Syn. Str.

43

Pan.
Perc.
Vib.
E. Bass
Perc. Organ
Rev. Cym.
Syn. Str.

46

Pan.
Perc.
Vib.
E. Bass
Perc. Organ
Rev. Cym.
Syn. Str.

49

Pan.
Perc.
Vib.
E. Gtr.
E. Gtr.
E. Bass
Perc. Organ
Rev. Cym.
Syn. Str.
Lead 2

52

Pan.
Perc.
Vib.
E. Gtr.
E. Gtr.
E. Bass
Syn. Str.
Lead 2

55

Pan.
Perc.
Vib.
E. Gtr.
E. Gtr.
E. Bass
Syn. Str.
Lead 2

58

Pan.
Perc.
Vib.
E. Gtr.
E. Gtr.
E. Bass
Syn. Str.
Lead 2

61

Pan.
Perc.
Vib.
E. Gtr.
E. Gtr.
E. Bass
Syn. Str.
Lead 2

64

Pan.
Perc.
Vib.
E. Gtr.
E. Gtr.
E. Bass
Syn. Str.
Lead 2

67

Pan.
Perc.
Vib.
E. Gtr.
E. Bass
Syn. Str.
Lead 2
FX 5

70

Pan.
Perc.
E. Gtr.
E. Bass
Syn. Str.
Lead 2
FX 5

73

76

79

Pan.
Perc.
Vib.
E. Bass
Perc. Organ
Rev. Cym.
Syn. Str.

82

Pan.
Perc.
Vib.
E. Gtr.
E. Gtr.
E. Bass
Perc. Organ
Rev. Cym.
Syn. Str.
Syn. Str.
Lead 2

85

Pan.
Perc.
Vib.
E. Gtr.
E. Gtr.
E. Bass
Syn. Str.
Syn. Str.
Lead 2

88

Pan.
Perc.
Vib.
E. Gtr.
E. Gtr.
E. Bass
Syn. Str.
Syn. Str.
Lead 2

91

Pan.
Perc.
Vib.
E. Gtr.
E. Gtr.
E. Bass
Syn. Str.
Syn. Str.
Lead 2

94

Pan.
Perc.
Vib.
E. Gtr.
E. Gtr.
E. Bass
Syn. Str.
Syn. Str.
Lead 2

97

Pan.
Perc.
Vib.
E. Gtr.
E. Gtr.
E. Bass
Syn. Str.
Syn. Str.
Lead 2

100

Pan.
Perc.
Vib.
E. Gtr.
E. Bass
Syn. Str.
Syn. Str.
Lead 2
FX 5

103

Pan.
Perc.
E. Gtr.
E. Bass
Syn. Str.
Syn. Str.
Lead 2
FX 5

106

Pan.
Perc.
Vib.
E. Gtr.
E. Bass
Q.
Syn. Str.
Syn. Str.
Lead 2
FX 5

109

113

116

Pan.
Perc.
E. Bass
Syn. Str.
Orch. Hit

119

Pan.
Perc.
Vib.
E. Gtr.
E. Gtr.
E. Bass
Rev. Cym.
Syn. Str.
Syn. Str.
Orch. Hit
Lead 2

122

Pan.
Perc.
Vib.
E. Gtr.
E. Gtr.
E. Bass
Rev. Cym.
Syn. Str.
Syn. Str.
Lead 2

125

Pan.
Perc.
Vib.
E. Gtr.
E. Gtr.
E. Bass
Rev. Cym.
Syn. Str.
Syn. Str.
Lead 2

128

Pan.
Perc.
Vib.
E. Gtr.
E. Gtr.
E. Bass
Rev. Cym.
Syn. Str.
Syn. Str.
Lead 2

131

Pan.
Perc.
Vib.
E. Gtr.
E. Gtr.
E. Bass
Rev. Cym.
Syn. Str.
Syn. Str.
Lead 2

134

Pan.
Perc.
Vib.
E. Gtr.
E. Gtr.
E. Bass
Rev. Cym.
Syn. Str.
Syn. Str.
Lead 2

137

Pan.
Perc.
Vib.
E. Gtr.
E. Bass
Rev. Cym.
Syn. Str.
Syn. Str.
Lead 2

140

143

- Syn. Str.**: A second Synthesizer Strings staff with a treble clef, featuring a complex, multi-measure rest structure that spans across the first two measures, followed by five measures of rests.

Panpipes

Haddaway - Fly Away 2

♩ = 143,000137

9

14

7

24

26

28

30

32

34

8

Panpipes

V.S.

Panpipes

107 **8**

117

119

121

123

125

127

129

131

133

V.S.

Panpipes

135

137

139

141

143

149

Haddaway - Fly Away 2

Percussion

♩ = 143,000137

14

3

20

22

24

26

28

30

32

34

36

V.S.

Percussion

38

40

42

44

46

48

50

52

54

56

58

60

62

64

66

68

70

72

74

76

Percussion

78

80

82

84

86

88

90

92

94

96

98

100

102

104

106

109

111

113

115

117

V.S.

Percussion

119

6

121

123

125

127

129

131

133

135

137

Percussion

139

141

143

149

Vibraphone

Haddaway - Fly Away 2

♩ = 143,000137

8

13 9 10

35

39

43

47

52

57

62

66 6

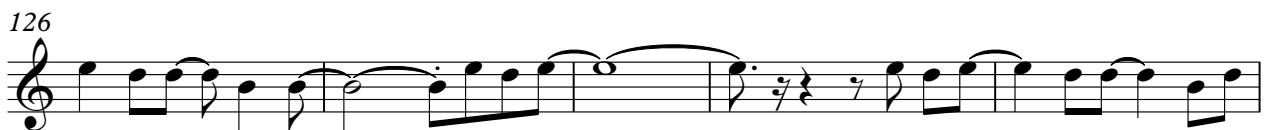
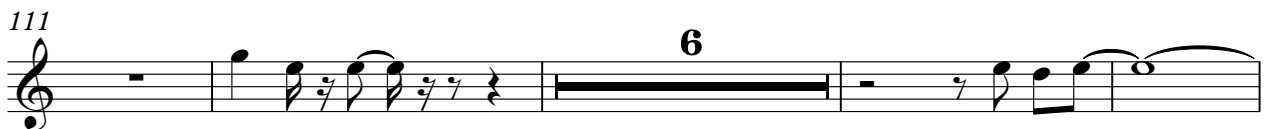
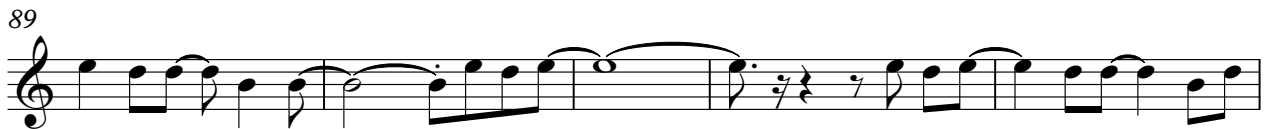

Vibraphone

3

136

144

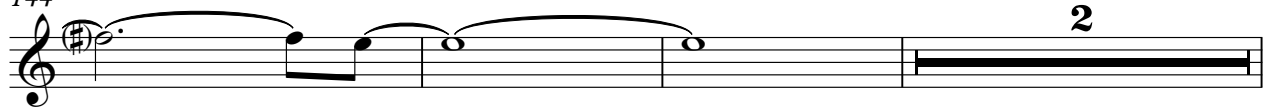

149

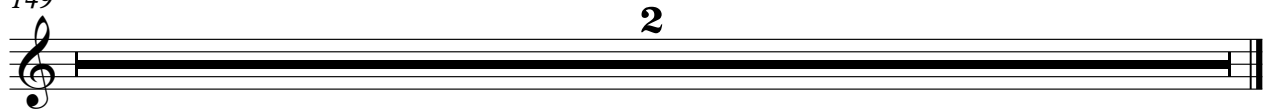

♩ = 143,000137

14

18

22

26

30

20

34

38

42

46

50

16

83

87

91

95

99

21

123

127

131

134

13

149

2

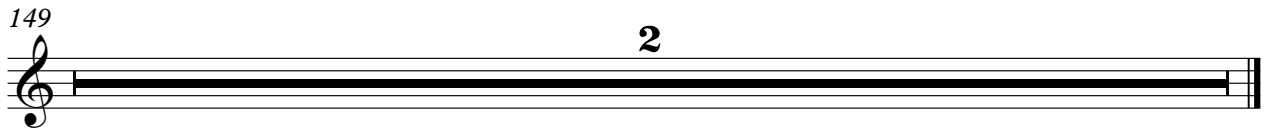

♩ = 143,000137
HitBit

14

18

22

26

30

20

53

57

61

65

69

72 8

83

87

91

95

99

102

105 13

121

125

129

133

137

140

143

Electric Bass

Haddaway - Fly Away 2

♩ = 143,000137

14

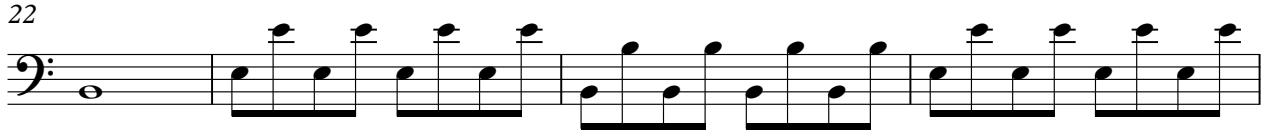

V.S.

4

Electric Bass

142

149

2

♩ = 143,000137

4

6

8

10

12

14

16

26

2

Percussive Organ

43

46

49

75

78

81

114

116

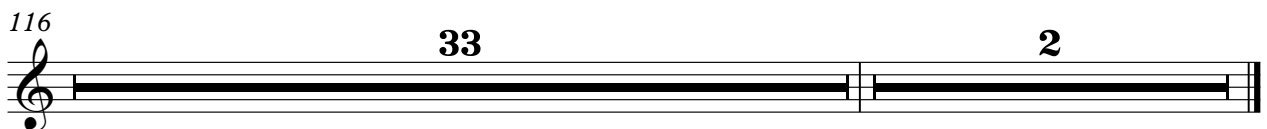

Reverse Cymbals

Haddaway - Fly Away 2

♩ = 143,000137

13 **19**

35

37

39

41

43

45

47

49

50 **24**

Reverse Cymbals

Reverse Cymbals

129

131

133

135

137

139

141

143

145

147

Reverse Cymbals

149

Haddaway - Fly Away 2

Synth Strings

♩ = 143,000137

3

12

21

30

4

42

50

59

68

77

86

V.S.

Synth Strings

95

104

113

125

134

142

149

Synth Strings

Haddaway - Fly Away 2

♩ = 143,000137

2

9

15 67

88

97

106

113 2

122

131

140

2

Synth Strings

149

♩ = 143,000137

30

34

81

117

29

149

2

Haddaway - Fly Away 2

Lead 2 (Sawtooth)

♩ = 143,000137

14

18

22

26

30

20

53

57

61

65

68

V.S.

Lead 2 (Sawtooth)

71

74

8

85

89

93

97

100

103

106

114

4 #6

Lead 2 (Sawtooth)

122

126

130

134

137

140

143

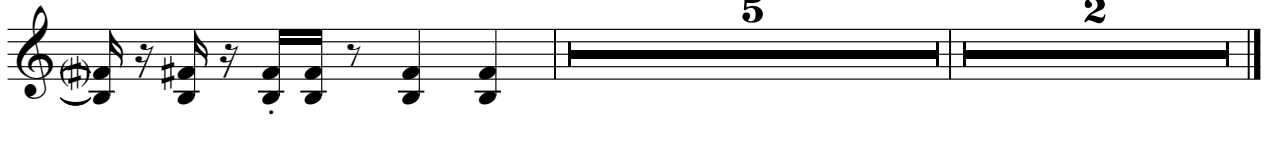

5

2

Lead 7 (Fifths)

Haddaway - Fly Away 2

♩ = 143,000137

2

10

129

144

149

2

♩ = 143,000137

68

71

74

26

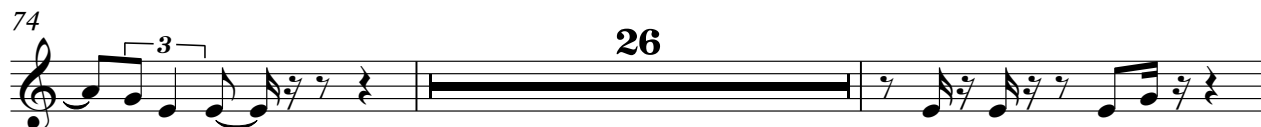

102

105

42

149

2

