

Haddaway - Life 2

♩ = 129,001740

♩ = 129,001740

6

JAZZ GTR

GTHARMONIC

SYN BASS 1

SYN STR 2

POLYSYNTH

8

JAZZ GTR

SYN BASS 1

SYN STR 2

POLYSYNTH

10

DRUMS

JAZZ GTR

SYN BASS 1

SYN STR 2

POLYSYNTH

12

DRUMS

JAZZ GTR

SYN BASS 1

SYN STR 2

POLYSYNTH

14

DRUMS

JAZZ GTR

GTHARMONIC

FINGERDBAS

ORGAN 3

SYN BASS 1

REVERSCYMB

SYN STR 2

22

DRUMS

JAZZ GTR

FINGERDBAS

ORGAN 3

SYN BASS 1

SYN STR 2

SPACEVOICE

24

DRUMS

JAZZ GTR

FINGERDBAS

SYN BASS 1

SPACEVOICE

26

DRUMS

JAZZ GTR

FINGERDBAS

SYN BASS 1

SPACEVOICE

28

DRUMS

JAZZ GTR

FINGERDBAS

SYN BASS 1

SPACEVOICE

30

DRUMS

JAZZ GTR

DISTORTION

GTHARMONIC

FINGERDBAS

SYN BASS 1

SPACEVOICE

32

DRUMS

JAZZ GTR

FINGERDBAS

SYN BASS 1

SPACEVOICE

34

DRUMS

JAZZ GTR

DISTORTION

FINGERDBAS

SYN BASS 1

SPACEVOICE

36

DRUMS

JAZZ GTR

FINGERDBAS

SYN BASS 1

SPACEVOICE

38

DRUMS

JAZZ GTR

DISTORTION

FINGERDBAS

SYN BASS 1

REVERSCYMB

SYN STR 2

POLYSYNTH

SPACEVOICE

STRINGS

40

DRUMS

JAZZ GTR

FINGERDBAS

SYN BASS 1

SYN STR 2

POLYSYNTH

STRINGS

42

DRUMS

JAZZ GTR

FINGERDBAS

SYN BASS 1

SYN STR 2

POLYSYNTH

STRINGS

44

DRUMS

JAZZ GTR

FINGERDBAS

SYN BASS 1

SYN STR 2

POLYSYNTH

STRINGS

46

DRUMS

JAZZ GTR

DISTORTION

FINGERDBAS

SYN BASS 1

SYN STR 2

POLYSYNTH

STRINGS

47

DRUMS

JAZZ GTR

DISTORTION

FINGERDBAS

SYN BASS 1

SYN STR 2

POLYSYNTH

STRINGS

49

DRUMS

JAZZ GTR

FINGERDBAS

SYN BASS 1

SYN STR 2

POLYSYNTH

STRINGS

50

DRUMS

JAZZ GTR

DISTORTION

FINGERDBAS

SYN BASS 1

SYN STR 2

POLYSYNTH

STRINGS

- DRUMS:** Features a complex rhythmic pattern with various drum sounds indicated by 'x' marks and stems.
- JAZZ GTR:** Plays a series of chords, including a prominent triad in the middle of the page.
- SYN STR 2:** Shows a series of vertical lines, likely representing a string texture or a specific sound effect.
- STRINGS:** Shows a series of vertical lines, likely representing a string texture or a specific sound effect.

51

DRUMS

JAZZ GTR

DISTORTION

FINGERDBAS

SYN BASS 1

SYN STR 2

POLYSYNTH

STRINGS

53

DRUMS

JAZZ GTR

FINGERDBAS

SYN BASS 1

SYN STR 2

POLYSYNTH

STRINGS

55

DRUMS

FINGERDBAS

ORGAN 3

SYN BASS 1

SYN STR 2

57

DRUMS

FINGERDBAS

ORGAN 3

SYN BASS 1

SYN STR 2

59

DRUMS

FINGERDBAS

ORGAN 3

SYN BASS 1

SYN STR 2

61

DRUMS

FINGERDBAS

ORGAN 3

SYN BASS 1

SYN STR 2

63

DRUMS

FINGERDBAS

SYN BASS 1

POLYSYNTH

65

DRUMS

GTHARMONIC

FINGERDBAS

SYN BASS 1

POLYSYNTH

67

DRUMS

JAZZ GTR

DISTORTION

GTHARMONIC

FINGERDBAS

SYN BASS 1

SPACEVOICE

69

DRUMS

JAZZ GTR

FINGERDBAS

SYN BASS 1

SPACEVOICE

71

DRUMS

JAZZ GTR

DISTORTION

FINGERDBAS

SYN BASS 1

SPACEVOICE

73

DRUMS

JAZZ GTR

FINGERDBAS

SYN BASS 1

SPACEVOICE

74

DRUMS

JAZZ GTR

GTHARMONIC

FINGERDBAS

SYN BASS 1

REVERSCYMB

SPACEVOICE

75

DRUMS

JAZZ GTR

FINGERDBAS

SYN BASS 1

REVERSCYMB

SYN STR 2

POLYSYNTH

STRINGS

77

DRUMS

JAZZ GTR

FINGERDBAS

SYN BASS 1

SYN STR 2

POLYSYNTH

STRINGS

79

DRUMS

JAZZ GTR

FINGERDBAS

SYN BASS 1

SYN STR 2

POLYSYNTH

STRINGS

81

DRUMS

JAZZ GTR

FINGERDBAS

SYN BASS 1

SYN STR 2

POLYSYNTH

STRINGS

82

DRUMS

JAZZ GTR

DISTORTION

FINGERDBAS

SYN BASS 1

SYN STR 2

POLYSYNTH

STRINGS

83

DRUMS

JAZZ GTR

DISTORTION

FINGERDBAS

SYN BASS 1

SYN STR 2

POLYSYNTH

STRINGS

85

DRUMS

JAZZ GTR

FINGERDBAS

SYN BASS 1

SYN STR 2

POLYSYNTH

STRINGS

86

DRUMS

JAZZ GTR

DISTORTION

FINGERDBAS

SYN BASS 1

SYN STR 2

POLYSYNTH

STRINGS

87

DRUMS

JAZZ GTR

DISTORTION

FINGERDBAS

SYN BASS 1

SYN STR 2

POLYSYNTH

STRINGS

89

DRUMS

JAZZ GTR

FINGERDBAS

SYN BASS 1

SYN STR 2

POLYSYNTH

STRINGS

91

DRUMS

FINGERDBAS

ORGAN 3

SYN BASS 1

SYN STR 2

93

DRUMS

FINGERDBAS

ORGAN 3

SYN BASS 1

SYN STR 2

95

DRUMS

FINGERDBAS

ORGAN 3

SYN BASS 1

SYN STR 2

97

DRUMS

GTHARMONIC

FINGERDBAS

ORGAN 3

SYN BASS 1

SYN STR 2

99

DRUMS

JAZZ GTR

SYN STR 2

103

DRUMS

JAZZ GTR

SYN BASS 1

SYN STR 2

105

DRUMS

JAZZ GTR

SYN BASS 1

REVERSCYMB

SYN STR 2

107

DRUMS

DISTORTION

FINGERDBAS

SYN BASS 1

REVERSCYMB

POLYSYNTH

109

DRUMS

DISTORTION

FINGERDBAS

SYN BASS 1

REVERSCYMB

POLYSYNTH

111

DRUMS

FINGERDBAS

ORGAN 3

SYN BASS 1

REVERSCYMB

SYN STR 2

113

DRUMS

JAZZ GTR

FINGERDBAS

ORGAN 3

SYN BASS 1

SYN STR 2

115

DRUMS

JAZZ GTR

FINGERDBAS

ORGAN 3

SYN BASS 1

SYN STR 2

117

DRUMS

JAZZ GTR

FINGERDBAS

ORGAN 3

SYN BASS 1

SYN STR 2

119

DRUMS

JAZZ GTR

FINGERDBAS

SYN BASS 1

SYN STR 2

POLYSYNTH

STRINGS

121

DRUMS

JAZZ GTR

FINGERDBAS

SYN BASS 1

SYN STR 2

POLYSYNTH

STRINGS

123

DRUMS

JAZZ GTR

FINGERDBAS

SYN BASS 1

SYN STR 2

POLYSYNTH

STRINGS

125

DRUMS

JAZZ GTR

FINGERDBAS

SYN BASS 1

SYN STR 2

POLYSYNTH

STRINGS

126

DRUMS

JAZZ GTR

DISTORTION

FINGERDBAS

SYN BASS 1

SYN STR 2

POLYSYNTH

STRINGS

128

DRUMS

JAZZ GTR

FINGERDBAS

SYN BASS 1

SYN STR 2

POLYSYNTH

130

DRUMS

JAZZ GTR

FINGERDBAS

SYN BASS 1

SYN STR 2

POLYSYNTH

132

DRUMS

JAZZ GTR

FINGERDBAS

SYN BASS 1

SYN STR 2

POLYSYNTH

134

DRUMS

JAZZ GTR

GTHARMONIC

FINGERDBAS

SYN BASS 1

SYN STR 2

POLYSYNTH

136

DRUMS

SYN BASS 1

SYN STR 2

139

DRUMS

JAZZ GTR

DISTORTION

GTHARMONIC

FINGERDBAS

ORGAN 3

SYN BASS 1

REVERSCYMB

SYN STR 2

POLYSYNTH

SPACEVOICE

STRINGS

DRUMS

Haddaway - Life 2

♩ = 129,001740

7

11

13

6 6

15

17

19

21

23

25

27

V.S.

29

31

33

35

37

39

41

43

45

47

DRUMS

49

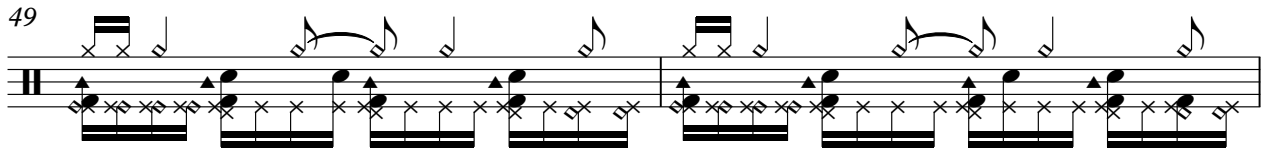

51

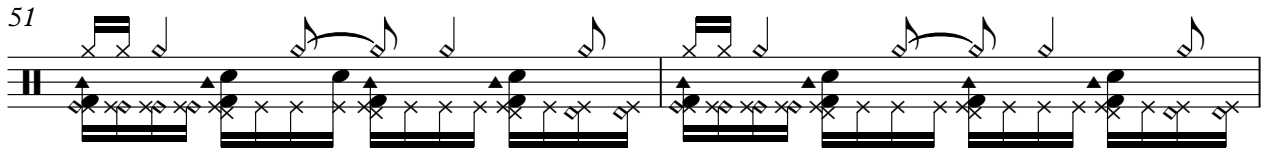

53

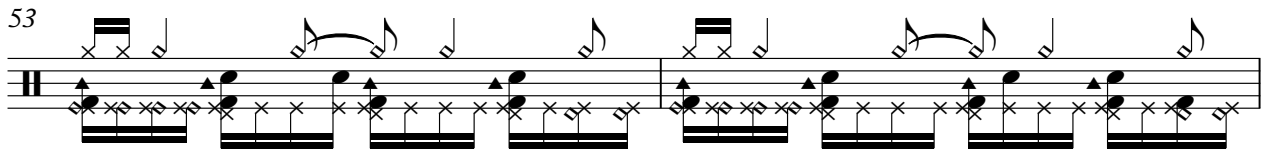

55

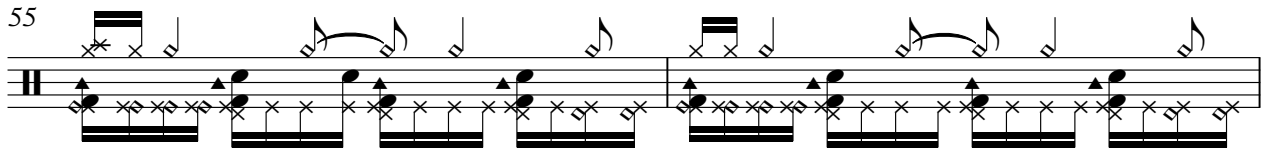

57

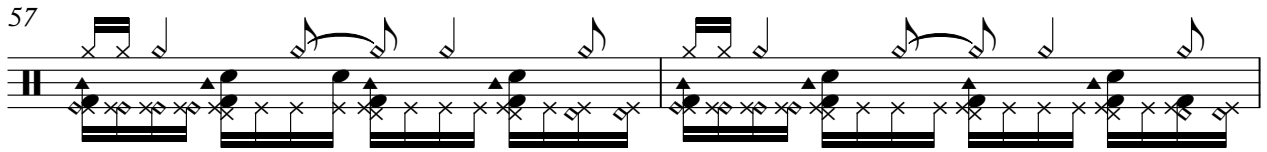

59

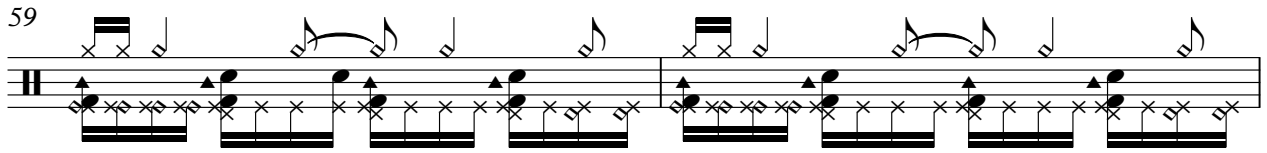

61

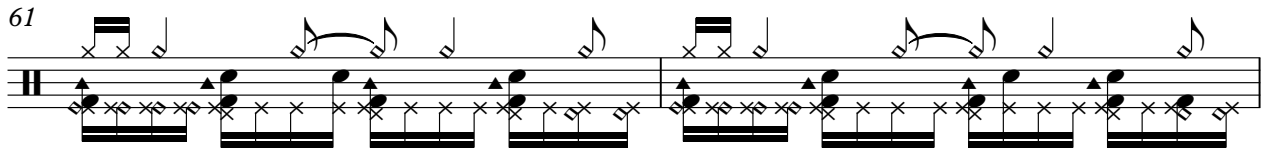

63

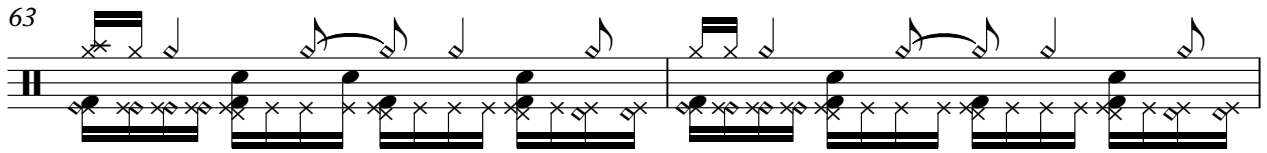

65

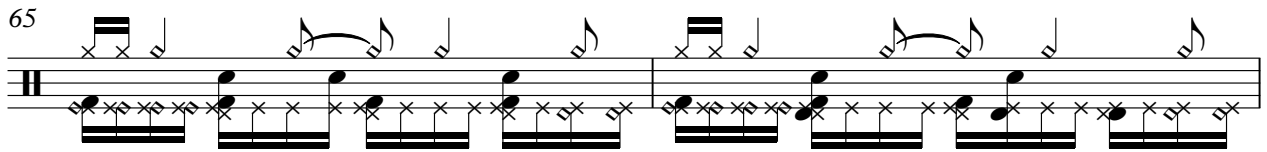

67

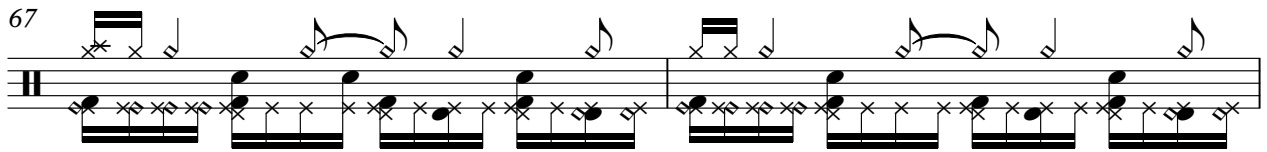

V.S.

DRUMS

69

71

73

75

77

79

81

83

85

87

DRUMS

89

91

93

95

97

100

3

105

107

109

111

V.S.

113

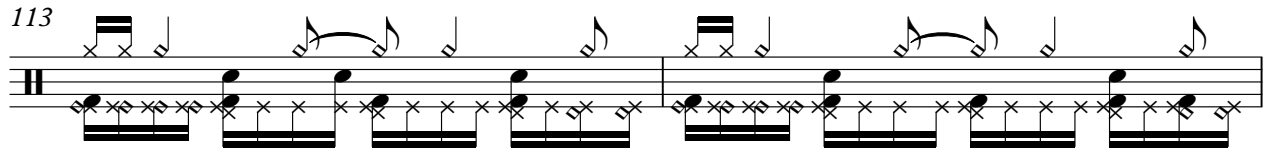

115

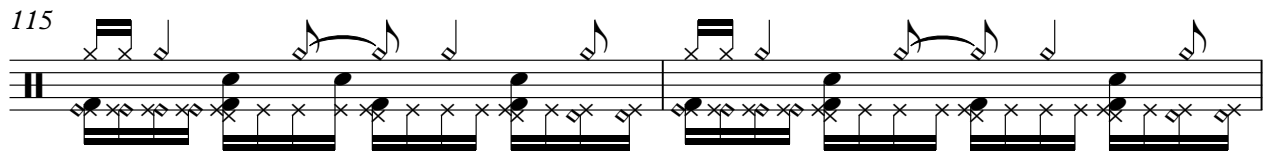

117

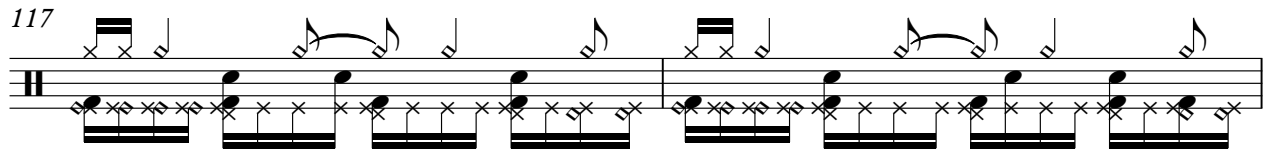

119

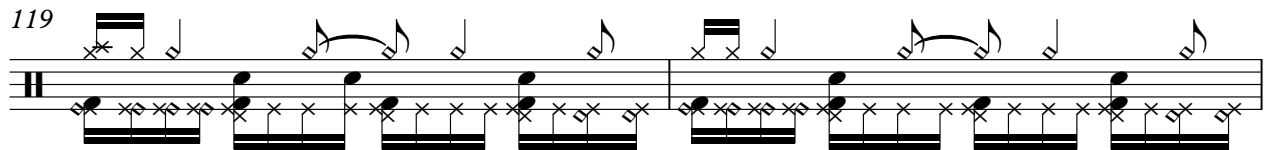

121

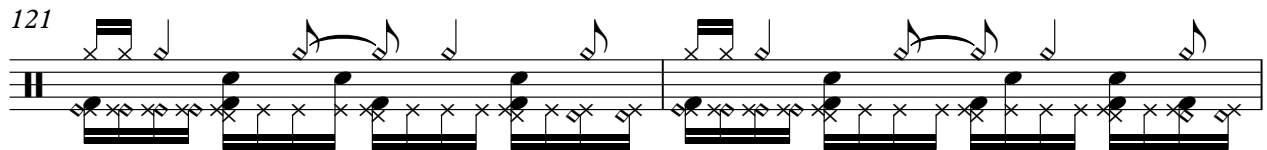

123

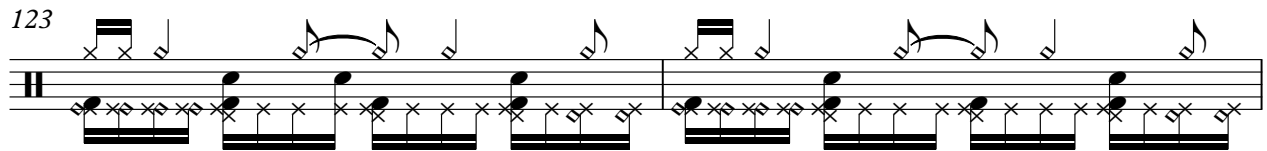

125

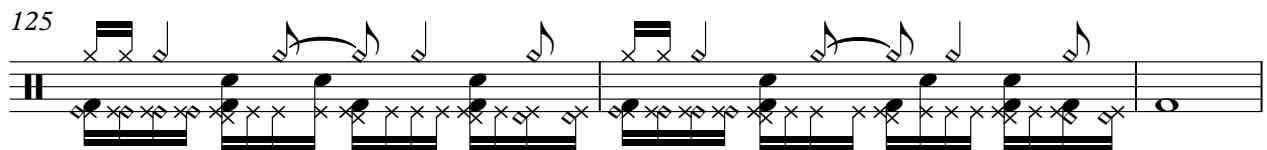

128

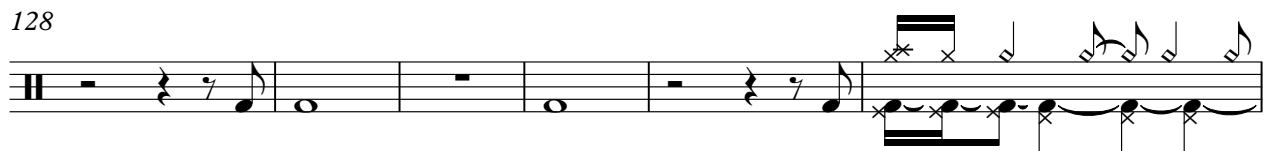

134

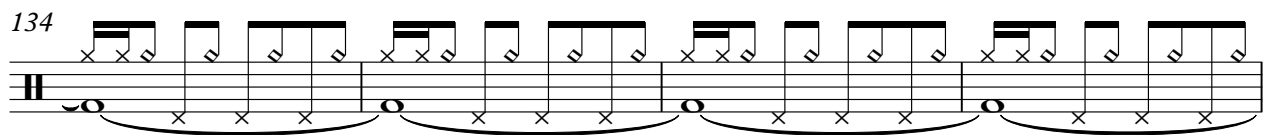

138

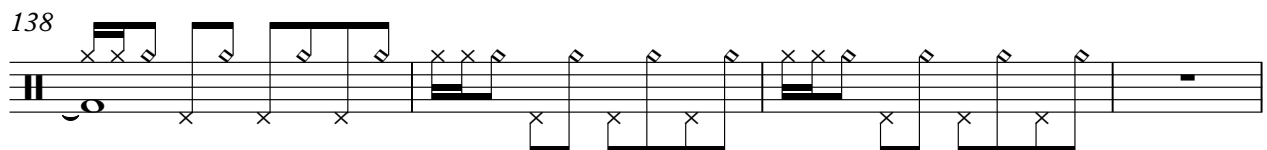

142

2

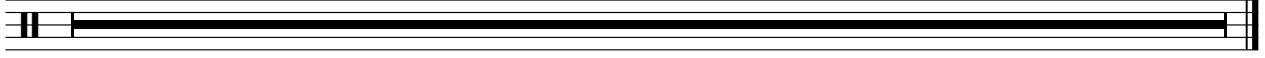

♩ = 129,001740

3

10

15

8

27

33

38

44

49

53

12

129

134

142

DISTORTION

Haddaway - Life 2

♩ = 129,001740

♩ = 129,001740

2 7

14

14

31

35 6

75

23 35

134

4 2

142

2

♩ = 129,001740

12

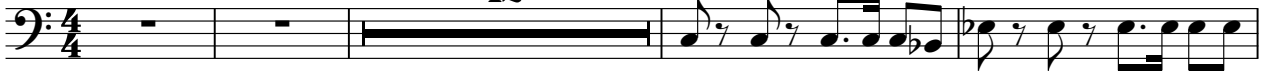

17

21

25

29

33

37

41

45

49

V.S.

53

57

61

65

69

73

77

81

85

89

93

97

108

112

116

120

124

129

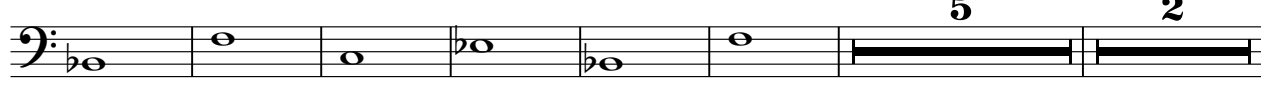

142

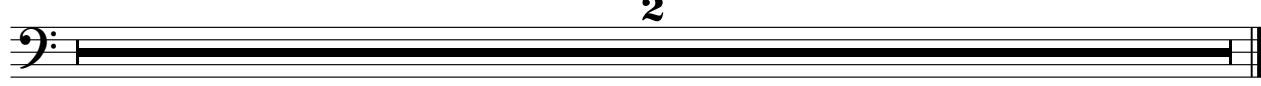

ORGAN 3

Haddaway - Life 2

♩ = 129,001740

12

17

20

23

32

57

60

63

28

93

96

12

111

114

117

142

SYN BASS 1

Haddaway - Life 2

♩ = 129,001740

3

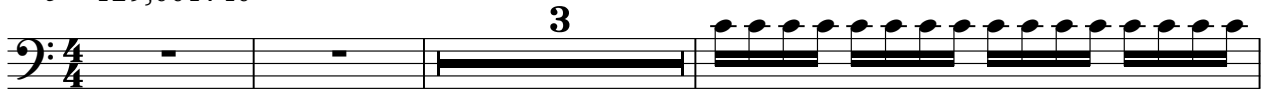

7

9

11

13

16

18

20

22

24

V.S.

46

48

50

52

54

56

58

60

62

64

V.S.

66

68

70

72

74

76

78

80

82

84

86

88

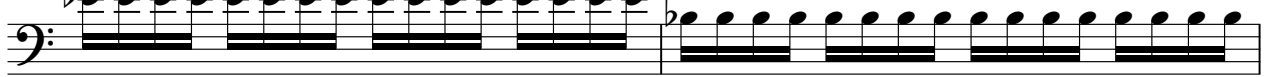

90

92

94

96

98

103

103

105

105

107

107

109

109

111

111

113

113

115

115

117

117

119

119

121

121

SYN BASS 1

123

125

127

129

131

133

136

142

♩ = 129,001740

10

19

41

50

59

78

87

96

102

16

12

4

111

120

129

136

142

POLYSYNTH

Haddaway - Life 2

♩ = 129,001740

7

9

11

13 25

39

41

43

45

47

V.S.

POLYSYNTH

49

51

53

55

66

75

77

79

81

83

85

87

89

91

16

109

8

119

121

123

125

127

129

131

133

135

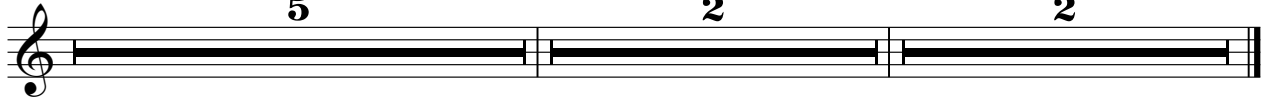

♩ = 129,001740

20

25

29

33

37

28

67

71

74

65

2

142

2

STRINGS

Haddaway - Life 2

♩ = 129,001740

36

43

51

20

76

84

91

28

123

13

2

142

2