

Haddaway - Life 3

♩ = 129,001740

Percussion

Flexatone

Flexatone

Electric Guitar

Electric Bass

Rock Organ

Synth Bass

Synth Bass

♩ = 129,001740
HitBit

Synth Strings

♩ = 129,001740

Viola

5

Flex.

Flex.

S. Bass

S. Bass

Syn. Str.

7

Perc.

Flex.

S. Bass

S. Bass

Syn. Str.

10

Perc.

Flex.

S. Bass

S. Bass

Syn. Str.

12

14

16

Perc.

E. Bass

Organ

S. Bass

S. Bass

Syn. Str.

18

Perc.

E. Bass

Organ

S. Bass

S. Bass

Syn. Str.

20

22

24

Perc.

Flex.

E. Bass

S. Bass

S. Bass

Syn. Str.

26

Perc.

Flex.

E. Bass

Organ

S. Bass

S. Bass

Syn. Str.

28

Perc.

Flex.

E. Gtr.

E. Bass

Organ

S. Bass

S. Bass

Syn. Str.

30

Perc.

Flex.

E. Bass

S. Bass

S. Bass

Syn. Str.

32

34

36

38

40

42

44

46

48

50

52

54

56

Perc.

E. Bass

Organ

S. Bass

S. Bass

Syn. Str.

58

Perc.

E. Bass

Organ

S. Bass

S. Bass

Syn. Str.

60

62

64

66

68

70

72

- Perc.**: Starts with a single note, followed by three measures of sixteenth-note triplets (marked with a '6'), and then a series of eighth notes with 'x' marks above them.
- Flex.**: Features a sequence of eighth notes in the first measure, followed by a whole rest in the second measure.
- Flex.**: Features a whole rest in the first measure, followed by a sequence of eighth notes in the second measure.
- E. Bass**: Features a sequence of eighth notes with rests in the first measure, followed by a sequence of eighth notes in the second measure.
- Organ**: Features a whole rest in the first measure, followed by a whole rest in the second measure.
- S. Bass**: Features a whole rest in the first measure, followed by a whole rest in the second measure.
- S. Bass**: Features a sequence of eighth notes in the first measure, followed by a sequence of eighth notes in the second measure.
- Syn. Str.**: Features a sequence of chords in the first measure, followed by a sequence of chords in the second measure.
- Vla.**: Features a whole rest in the first measure, followed by a whole rest in the second measure.

74

76

78

80

82

84

86

88

90

Perc.

E. Bass

Organ

S. Bass

S. Bass

Syn. Str.

92

Perc.

E. Bass

Organ

S. Bass

S. Bass

Syn. Str.

94

Perc.

E. Bass

Organ

S. Bass

S. Bass

Syn. Str.

96

Perc.

E. Bass

Organ

S. Bass

S. Bass

Syn. Str.

100

Perc.

S. Bass

Syn. Str.

103

Perc.

S. Bass

Syn. Str.

105

Perc.

Flex.

E. Gtr.

E. Bass

S. Bass

107

Perc.

Flex.

E. Gtr.

E. Bass

S. Bass

Syn. Str.

109

111

113

Perc. E. Bass Organ S. Bass S. Bass Syn. Str.

115

Perc. E. Gtr. E. Bass Organ S. Bass S. Bass Syn. Str.

117

119

121

123

125

127

130

Perc.

Flex.

S. Bass

S. Bass

Syn. Str.

133

Perc.

S. Bass

Syn. Str.

136

Perc.

E. Bass

S. Bass

Syn. Str.

Haddaway - Life 3

Percussion

♩ = 129,001740

7

10

12

6

6

6

14

16

18

20

22

24

26

V.S.

Percussion

V.S.

88

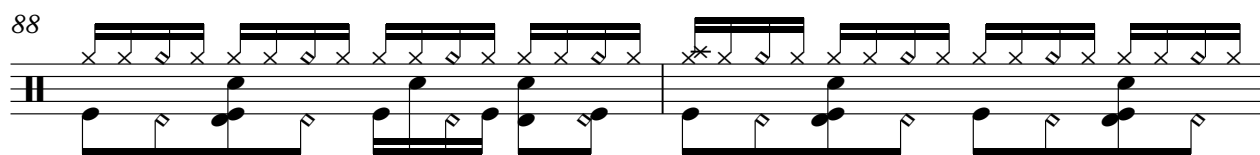

90

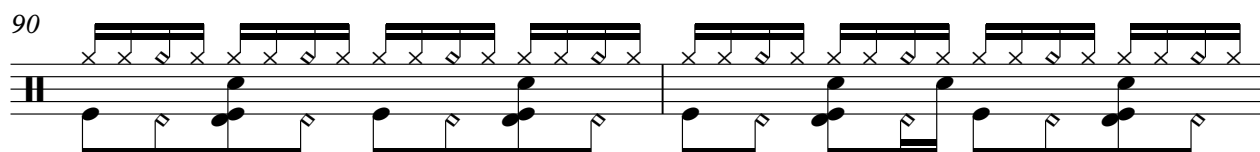

92

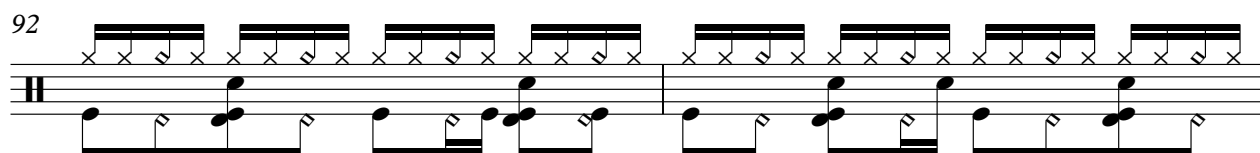

94

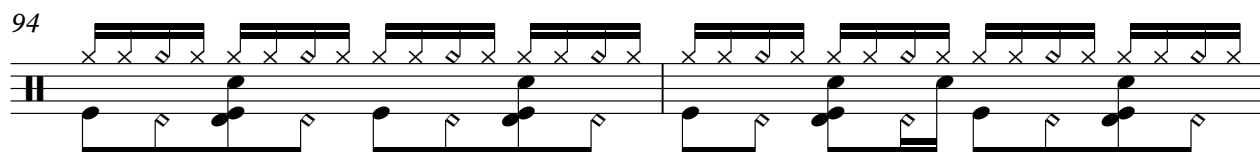

96

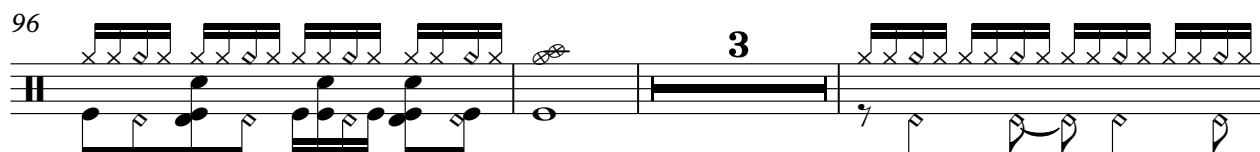

102

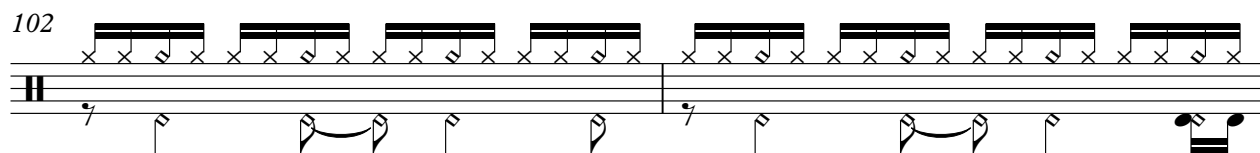

104

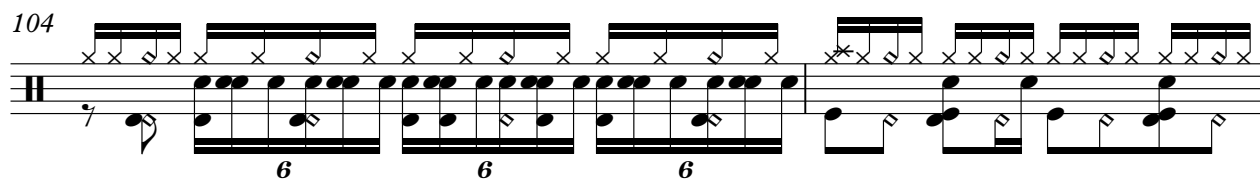

106

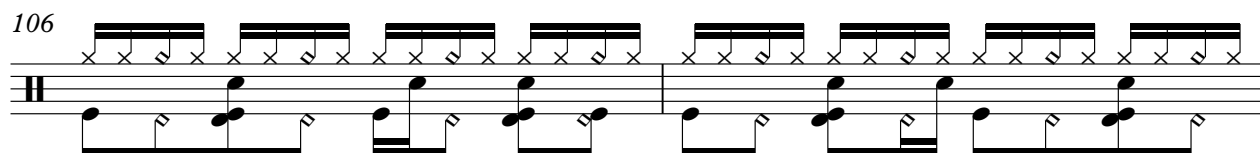

108

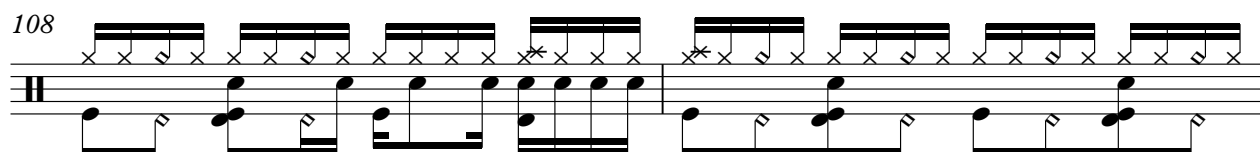

110

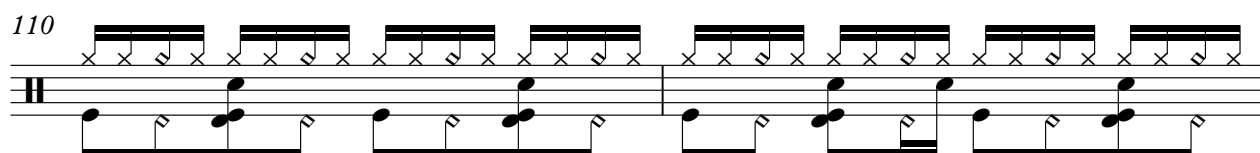

V.S.

♩ = 129,001740

2 6

13 8

24

28

32

36 27

66

70

73 65 2

Haddaway - Life 3

Flexatone

♩ = 129,001740

3

7

11 25

39

43

47

51 8

62

65 2

69 2

73

77

81

85

89

16

107

8

117

121

125

129

Flexatone

3

132

6 2

92

96

106

110

114

118

122

139

♩ = 129,001740

12

15

19 6

29 3

37 16

56

60 4 3

70 16

90

94 12

109

113

116

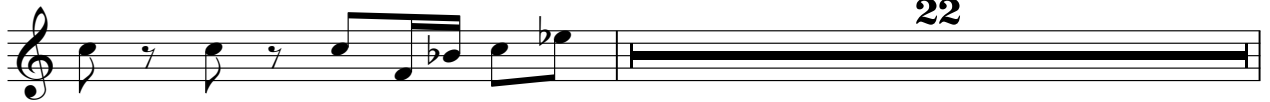

139

Synth Bass

Haddaway - Life 3

♩ = 129,001740

2

11

20

29

38

47

55

2

Synth Bass

65

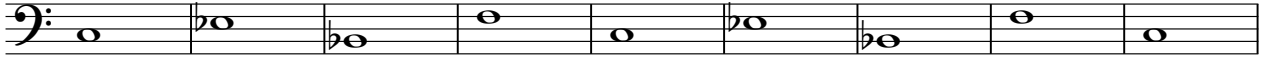

74

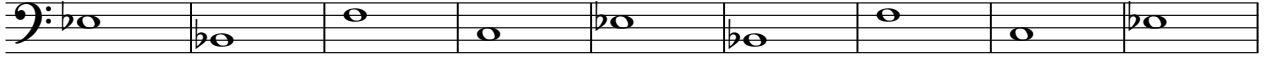

83

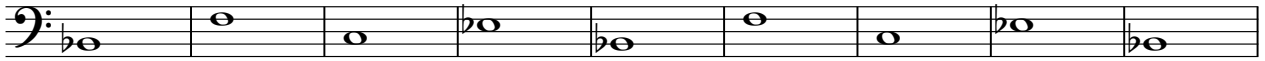

92

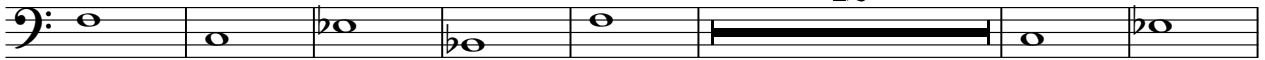

111

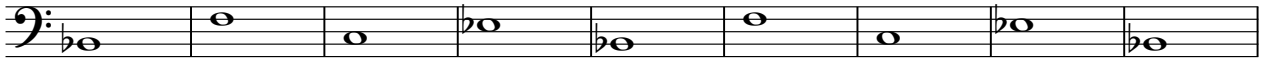

120

129

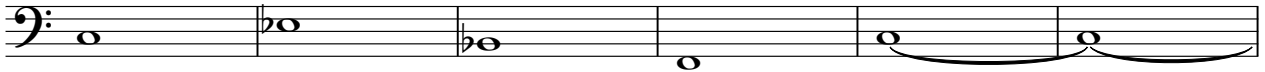

135

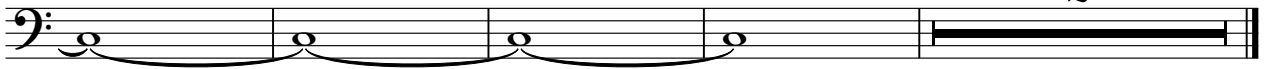

25

27

29

31

33

35

37

39

41

43

Synth Bass

45

47

49

51

53

55

57

59

61

63

V.S.

65

67

69

71

73

75

77

79

81

83

85

85

87

87

89

89

91

91

93

93

95

95

101

101

103

103

105

105

107

107

109

111

113

115

117

119

121

123

125

127

Synth Bass

7

129

131

139

Synth Strings

Haddaway - Life 3

♩ = 129,001740

HitBit

2

v.s.

86

90

94

98

102

109

113

117

121

125

V.S.

Synth Strings

129

134

139

2

Viola

Haddaway - Life 3

♩ = 129,001740

36

42

49

20

74

82

89

28

122

14

139

2