

Handling - DANKE

♩ = 122,000816

10

13

16

DRUMS

MUTED GTR

OVERDRIVE

FINGERDBAS

MELODY

A.PIANO

19

DRUMS

MUTED GTR

OVERDRIVE

FINGERDBAS

MELODY

A.PIANO

22

DRUMS

MUTED GTR

OVERDRIVE

FINGERDBAS

MELODY

A.PIANO

25

DRUMS

MUTED GTR

OVERDRIVE

FINGERDBAS

MELODY

A.PIANO

28

DRUMS

OVERDRIVE

FINGERDBAS

MELODY

FANTASIA

A.PIANO

31

DRUMS

OVERDRIVE

FINGERDBAS

MELODY

FANTASIA

A.PIANO

34

ALTO SAX

DRUMS

STEEL GTR

MUTED GTR

OVERDRIVE

FINGERDBAS

FANTASIA

A.PIANO

37

ALTO SAX

DRUMS

STEEL GTR

MUTED GTR

OVERDRIVE

FINGERDBAS

FANTASIA

A.PIANO

40

ALTO SAX

DRUMS

STEEL GTR

MUTED GTR

OVERDRIVE

FINGERDBAS

FANTASIA

A.PIANO

43

- ALTO SAX
- DRUMS
- STEEL GTR
- MUTED GTR
- OVERDRIVE
- FINGERDBAS
- FANTASIA
- A.PIANO

46

- ALTO SAX
- DRUMS
- STEEL GTR
- MUTED GTR
- OVERDRIVE
- FINGERDBAS
- FANTASIA
- A.PIANO

49

ALTO SAX

DRUMS

STEEL GTR

MUTED GTR

OVERDRIVE

FINGERDBAS

FANTASIA

A.PIANO

53

ALTO SAX

DRUMS

MUTED GTR

OVERDRIVE

FINGERDBAS

A.PIANO

56

ALTO SAX

DRUMS

MUTED GTR

OVERDRIVE

FINGERDBAS

MELODY

A.PIANO

59

DRUMS

MUTED GTR

OVERDRIVE

FINGERDBAS

MELODY

A.PIANO

62

DRUMS

MUTED GTR

OVERDRIVE

FINGERDBAS

MELODY

A.PIANO

65

DRUMS

MUTED GTR

OVERDRIVE

FINGERDBAS

MELODY

A.PIANO

68

DRUMS

MUTED GTR

OVERDRIVE

FINGERDBAS

MELODY

A.PIANO

71

DRUMS

MUTED GTR

OVERDRIVE

FINGERDBAS

MELODY

A.PIANO

74

DRUMS

OVERDRIVE

FINGERDBAS

MELODY

FANTASIA

A.PIANO

76

DRUMS

OVERDRIVE

FINGERDBAS

MELODY

FANTASIA

A.PIANO

79

DRUMS

OVERDRIVE

FINGERDBAS

MELODY

FANTASIA

A.PIANO

82

ALTO SAX

DRUMS

STEEL GTR

MUTED GTR

OVERDRIVE

FINGERDBAS

FANTASIA

A.PIANO

85

ALTO SAX

DRUMS

STEEL GTR

MUTED GTR

OVERDRIVE

FINGERDBAS

FANTASIA

A.PIANO

87

ALTO SAX

DRUMS

STEEL GTR

MUTED GTR

OVERDRIVE

FINGERDBAS

FANTASIA

A.PIANO

90

ALTO SAX

DRUMS

STEEL GTR

MUTED GTR

OVERDRIVE

FINGERDBAS

MELODY

FANTASIA

A.PIANO

ALTO SAX

Haindling - DANKE

♩ = 122,000816

2 2

8

12 24

38

42 3

46

50 3

56 24

82 3

86

89

DRUMS

Haindling - DANKE

♩ = 122,000816

6

V.S.

DRUMS

40

40

44

44

48

48

52

52

56

56

60

60

64

64

68

68

72

72

75

75

DRUMS

77

79

82

86

89

STEEL GTR

Haindling - DANKE

♩ = 122,000816

2 33

40

47

32

84

89

MUTED GTR

Haindling - DANKE

♩ = 122,000816

2

8

10

13

16

18

21

24

26

8

69

72

82

86

90

OVERDRIVE

Haindling - DANKE

♩ = 122,000816

2

9

13

17

21

25

29

33

37

41

V.S.

OVERDRIVE

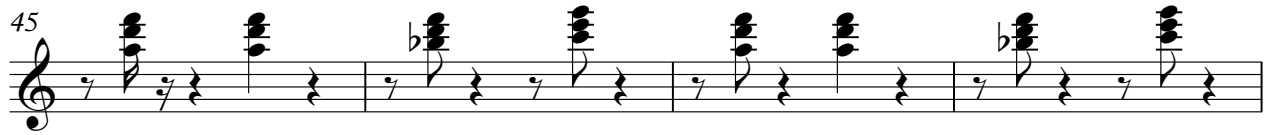

OVERDRIVE

88

90

♩ = 122,000816

2

8

12

16

20

24

28

32

36

40

V.S.

44

48

54

58

62

66

70

74

77

81

85

89

MELODY

Haindling - DANKE

♩ = 122,000816

2 8

13 2

19

24

28

33 23

59 2

64

2

MELODY

69

74

79

FANTASIA

Haindling - DANKE

♩ = 122,000816

2 **25**

33

40

48 **24**

78

86

A.PIANO

Haindling - DANKE

♩ = 122,000816

2

9

12

16

19

22

25

28

31

34

V.S.

72

75

78

81

84

87

90