

Haley Bill - Rock Around The Clock

♩ = 125,000000

** 2

** 5

** DRUM

♩ = 125,000000

** 3

** 1

** 4

♩ = 125,000000

** 6

4

** 2

** 5

** DRUM

** 3

** 1

** 4

** 6

6

** 2

** 5

** DRUM

** 3

** 1

** 4

** 6

8

** 2

** 5

** DRUM

** 3

** 1

** 4

** 6

10

** 2

** 5

** DRUM

** 3

** 1

** 4

** 6

Detailed description of the musical score: The score is for measures 10 through 14. It consists of six guitar staves and one drum staff. The guitar staves are labeled with numbers 2, 5, 3, 1, 4, and 6, likely representing fret positions or string numbers. The drum staff is labeled 'DRUM'. The music is written in a key with one sharp (F#) and a common time signature. The guitar parts feature a mix of eighth and sixteenth notes, often with slurs and accents. The drum part is highly rhythmic, featuring a mix of snare, bass drum, and cymbal patterns.

12

** 2

** 5

** DRUM

** 3

** 1

** 4

** 6

14

** 2

** 5

** DRUM

** 3

** 1

** 4

** 6

16

** 2

** 5

** DRUM

** 3

** 1

** 4

** 6

18

** 2

** 5

** DRUM

** 3

** 1

** 4

** 6

20

** 2

** 5

** DRUM

** 3

** 1

** 4

** 6

Detailed description of the musical score: The score is for measures 20 through 23. It consists of seven staves. The top two staves are for guitar parts labeled ** 2 and ** 5, both in treble clef. The third staff is for the drum set, labeled ** DRUM, with a double bar line and a snare drum icon. The fourth staff is for guitar part ** 3, in treble clef. The fifth staff is for guitar part ** 1, in treble clef. The sixth staff is for guitar part ** 4, in bass clef. The seventh staff is for guitar part ** 6, in treble clef. The music is in 4/4 time. The guitar parts feature a mix of eighth and quarter notes, often with slurs and accents. The drum part has a steady pattern of snare and bass drum hits.

22

24

** 2

** 5

** DRUM

** 3

** 1

** 4

** 6

26

** DRUM

** 3

** 4

** 6

27

** DRUM

** 3

** 4

** 6

28

** DRUM

** 3

** 4

** 6

29

** DRUM

** 3

** 4

** 6

31

** DRUM

** 3

** 4

** 6

32

** DRUM

** 3

** 4

** 6

33

** 2

** 5

** DRUM

** 3

** 1

** 4

** 6

35

** 2

** 5

** DRUM

** 3

** 1

** 4

** 6

37

** 2

** 5

** DRUM

** 3

** 1

** 4

** 6

39

** 2

** 5

** DRUM

** 3

** 1

** 4

** 6

Detailed description of the musical score: The score consists of six staves. Staves 2 and 5 are in treble clef and contain eighth-note patterns with rests. The drum staff (DRUM) shows a complex rhythmic pattern with various note values and rests. Staves 3, 1, and 4 are in bass clef. Staff 3 has sparse notes with rests. Staff 1 has a melodic line with eighth notes and rests. Staff 4 has a melodic line with eighth notes and rests. Staff 6 has a melodic line with eighth notes and rests. The music is in a key with one sharp (F#) and a common time signature.

41

** 2

** 5

** DRUM

** 3

** 1

** 4

** 6

43

** 2

** 5

** DRUM

** 3

** 1

** 4

** 6

Detailed description of the musical score: The score is for measures 43 through 46. It features six guitar staves and one drum staff. The guitar staves are labeled with numbers 2, 5, 3, 1, 4, and 6, likely indicating fret positions or specific parts. The drum staff is labeled 'DRUM'. The music is in a 4/4 time signature. The guitar parts consist of rhythmic patterns with eighth and sixteenth notes, often with slurs and accents. The drum part features a steady groove with snare and bass drum patterns. The overall style is that of a contemporary rock or pop instrumental.

45

** 2

** 5

** DRUM

** 3

** 1

** 4

** 6

47

** 2

** 5

** DRUM

** 3

** 1

** 4

** 6

Detailed description of the musical score: The score is for measures 47-50. It consists of seven staves. The top two staves are guitar parts labeled ** 2 and ** 5, both in treble clef. The third staff is a drum part labeled ** DRUM, using a standard drum notation with 'x' for cymbals and dots for snare and bass drum. The fourth staff is a guitar part labeled ** 3, in treble clef, featuring complex chord voicings. The fifth staff is a guitar part labeled ** 1, in treble clef, with a melodic line. The sixth staff is a guitar part labeled ** 4, in bass clef, with a melodic line. The seventh staff is a guitar part labeled ** 6, in treble clef, with chord voicings. The drum part maintains a steady groove throughout the measures.

49

51

** 2

** 5

** DRUM

** 3

** 1

** 4

** 6

53

** 2

** 5

** DRUM

** 3

** 4

** 6

55

** 2

** 5

** DRUM

** 3

** 4

** 6

57

** 2

** 5

** DRUM

** 3

** 4

** 6

59

** 2

** 5

** DRUM

** 3

** 4

** 6

61

** 2

** 5

** DRUM

** 3

** 1

** 4

** 6

62

** 2

** 5

** DRUM

** 3

** 1

** 4

63

** 2

** 5

** DRUM

** 3

** 1

** 4

65

** 2

** 5

** DRUM

** 3

** 1

** 4

67

** 2

** 5

** DRUM

** 3

** 1

** 4

68

** 2

** 5

** DRUM

** 3

** 1

** 4

69

** 2

** 5

** DRUM

** 3

** 1

** 4

71

** 2

** 5

** DRUM

** 3

** 4

Haley Bill - Rock Around The Clock

♩ = 125,000000

2

7

10

13

16

19

22

24

8

65

68

70

Haley Bill - Rock Around The Clock

♩ = 125,000000

2

7

10

13

16

19

22

24

8

★★ DRUM

Haley Bill - Rock Around The Clock

♩ = 125,000000

6

9

12

15

18

21

24

27

30

V.S.

33

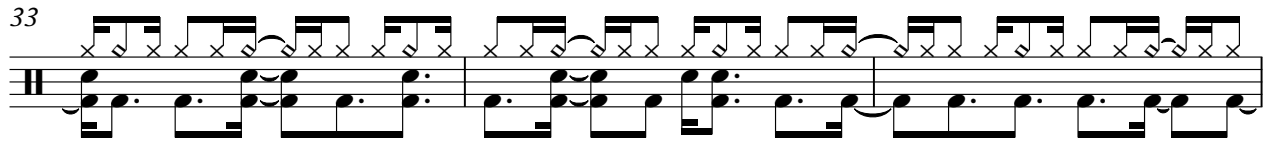

36

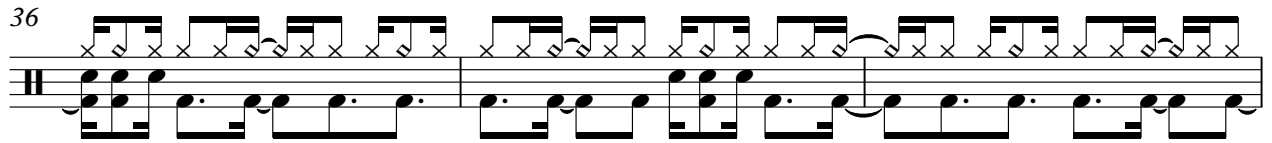

39

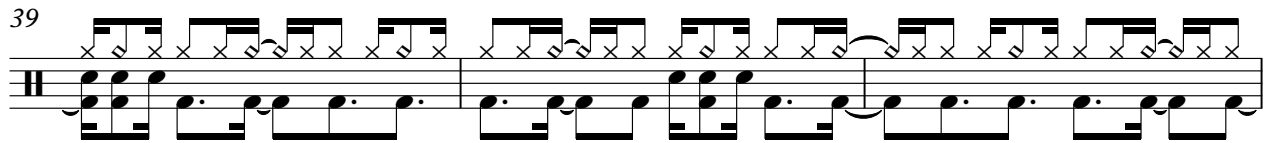

42

45

48

51

54

57

60

** DRUM

63

66

69

Haley Bill - Rock Around The Clock

★★ 3

♩ = 125,000000

6

10

14

18

22

26

27

28

30

V.S.

64 3

64 3

66

68

70

34

38

41

45

48

51

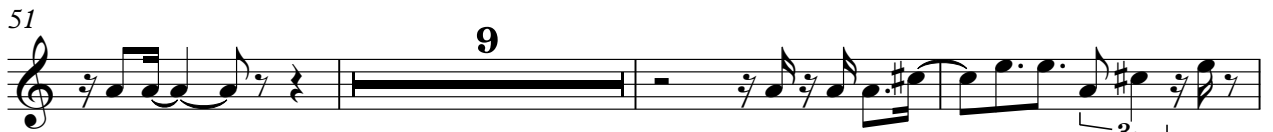

63

66

68

Haley Bill - Rock Around The Clock

★★ 4

♩ = 125,000000

2

7

10

13

17

21

25

28

31

35

V.S.

39

43

46

49

53

57

61

64

67

70

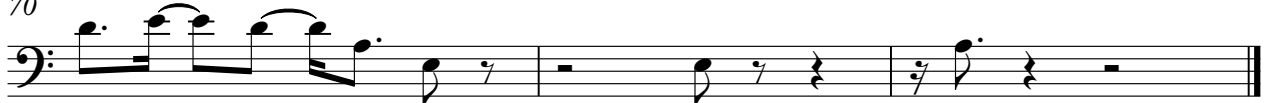

Haley Bill - Rock Around The Clock

★★ 6

♩ = 125,000000

6

10

14

18

22

26

28

30

32

V.S.

34