

Hamilton e Alessandro - A Musica de Um Boemio

0.0"
1.1,00
A musica de um boemio

♩ = 112,010094

- Percussion**: Scored in 4/4 time with a key signature of one sharp (F#). It features a complex rhythmic pattern with accents and slurs.
- Jazz Guitar**: Scored in 4/4 time with a key signature of one sharp. It plays a melodic line with slurs and accents.
- Fretless Electric Bass**: Scored in 4/4 time with a key signature of one sharp. It provides a bass line with slurs and accents.
- Bandoneon**: Scored in 4/4 time with a key signature of one sharp. It features a melodic line with a triplet of eighth notes.
- Bandoneon**: Scored in 4/4 time with a key signature of one sharp. It plays a rhythmic accompaniment with slurs and accents.
- Bandoneon**: Scored in 4/4 time with a key signature of one sharp. It remains silent throughout the piece.

- FM Synth**: Scored in 4/4 time with a key signature of one sharp. It plays a sustained chord with a long note value.
- Synth Strings**: Scored in 4/4 time with a key signature of one sharp. It plays a sustained chord with a long note value.
- Viola**: Scored in 3/4 time with a key signature of one sharp. It features a melodic line with a triplet of eighth notes.
- Viola**: Scored in 3/4 time with a key signature of one sharp. It plays a melodic line with slurs and accents.

The tempo marking $\text{♩} = 112,010094$ is repeated below the FM Synth and Synth Strings staves.

2

4

6

8

Perc.

J. Gtr.

E. Bass

Band.

Band.

FM

Syn. Str.

Vla.

Vla.

3 7

3 7

10

12

14

Perc.

J. Gtr.

E. Bass

Band.

FM

Syn. Str.

16

Perc.

J. Gtr.

E. Bass

Band.

FM

Syn. Str.

18

Perc.

J. Gtr.

E. Bass

FM

Syn. Str.

Vla.

Vln.

20

Perc.

J. Gtr.

E. Bass

Band.

FM

Syn. Str.

22

Perc.

J. Gtr.

E. Bass

FM

Syn. Str.

24

Perc.

J. Gtr.

E. Bass

FM

Syn. Str.

Vla.

Vla.

26

Perc.

J. Gtr.

E. Bass

FM

Syn. Str.

28

Perc.

J. Gtr.

E. Bass

Band.

FM

Syn. Str.

30

Perc.

J. Gtr.

E. Bass

FM

Syn. Str.

Vla.

Vln.

32

34

36

38

40

Perc.

J. Gtr.

E. Bass

Band.

FM

Syn. Str.

42

Perc.

J. Gtr.

E. Bass

Band.

Band.

Band.

FM

Syn. Str.

Vla.

Vla.

44

Perc.

J. Gtr.

E. Bass

Band.

Band.

FM

Syn. Str.

Vla.

Vln.

46

Perc.

J. Gtr.

E. Bass

Band.

Band.

FM

Syn. Str.

Vla.

Vln.

48

Perc.

J. Gtr.

E. Bass

Band.

Band.

FM

Syn. Str.

Vla.

Vla.

50

52

54

56

Perc.

J. Gtr.

E. Bass

Band.

FM

Syn. Str.

58

Perc.

J. Gtr.

E. Bass

FM

Syn. Str.

Vla.

Vla.

6 3

60

62

64

66

68

70

72

Perc.

J. Gtr.

E. Bass

FM

Syn. Str.

Vla.

Vla.

3

74

Perc.

J. Gtr.

E. Bass

Band.

FM

Syn. Str.

Vla.

Vla.

76

78

80

Perc.

J. Gtr.

E. Bass

FM

Syn. Str.

Vla.

Vla.

82

Perc.

J. Gtr.

E. Bass

FM

Syn. Str.

Vla.

Vla.

83

Perc.

J. Gtr.

E. Bass

Band.

FM

Syn. Str.

Vla.

Vla.

Percussion

♩ = 112,010094

3

5

7

9

11

13

15

17

19

V.S.

21

23

25

27

29

31

33

35

37

39

41

43

45

47

49

51

53

55

57

59

V.S.

Percussion

81

83

♩ = 112,010094

4

6

8

10

13

16

18

21

23

26

29

32

35

38

41

44

46

48

51

54

57

59

62

65

68

71

74

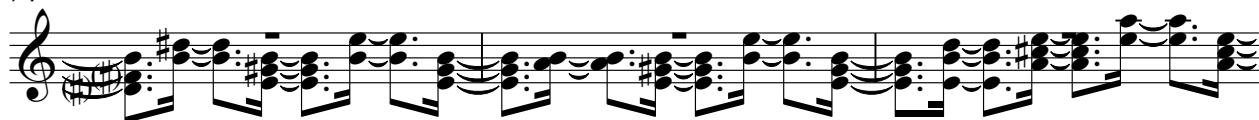

77

80

V.S.

82

31

34

37

40

43

46

49

52

55

58

61

64

67

70

73

76

79

82

♩ = 112,010094

3

5

7

9

11

30

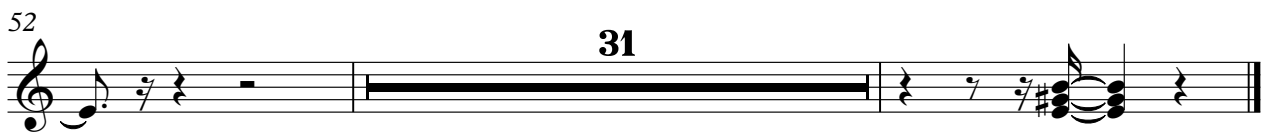

♩ = 112,010094

3

5

7

9

11

30

42

44

46

48

50

52

32

Hamilton e Alessandro - A Musica de Um Boemio

Bandoneon

♩ = 112,010094

12

12

16

3

3

6

28

3

2

33

7

7

42

11

11

55

3

4

4

62

65

70

75

78

34

38

42

46

50

54

58

62

66

70

75

80

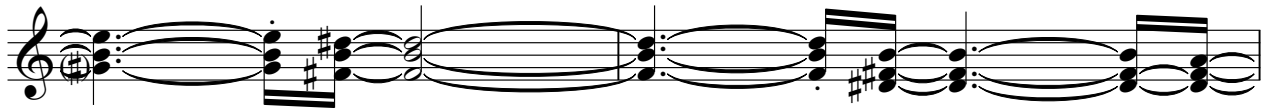

82

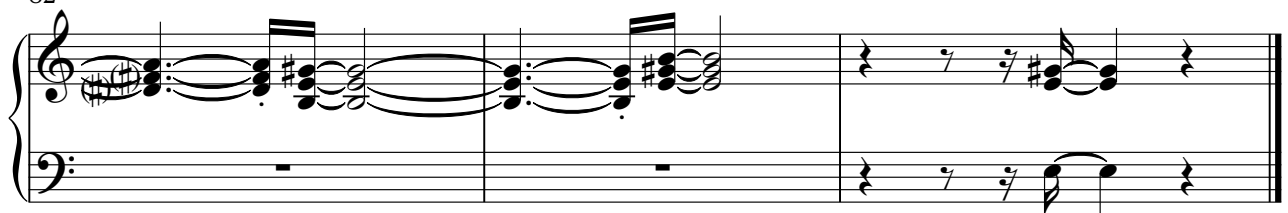

Synth Strings

Hamilton e Alessandro - A Musica de Um Boemio

♩ = 112,010094

6

11

17

21

25

29

34

39

44

V.S.

Synth Strings

49

54

58

62

66

70

75

80

83

Viola

Hamilton e Alessandro - A Musica de Um Boemio

♩ = 112,010094

3

3

3

3

3 6

4

4 3

3

2 2

Hamilton e Alessandro - A Musica de Um Boemio

Viola

♩ = 112,010094

3

3

3

3

3 6

4

4 3

3

2 2

Viola

42

3

44

46

3

48

3

51

3 6

59

6 3 6

68

2 3

73

3

78

2

82

3