

Hamilton e Alessandro - Nao da Mais

0.0"
1.1,00
Nro da mais

♩ = 180,009903

Musical score for the first system, featuring five instruments: Percussion, Jazz Guitar, Electric Guitar, 5-string Fretless Electric Bass, and Bandoneon. The score is in 4/4 time and includes a tempo marking of 180,009903. The Percussion part features a complex rhythmic pattern with accents and slurs. The Jazz Guitar part has a melodic line with slurs. The Electric Guitar part consists of chords and single notes. The 5-string Fretless Electric Bass part has a simple bass line. The Bandoneon part has a melodic line with slurs and accents.

Musical score for the second system, featuring six instruments: Perc., J. Gtr., E. Gtr., E. Bass, and two Band. parts. The score is in 4/4 time and includes a tempo marking of 180,009903. The Perc. part features a complex rhythmic pattern with accents and slurs. The J. Gtr. part has a melodic line with slurs. The E. Gtr. part consists of chords and single notes. The E. Bass part has a simple bass line. The two Band. parts have melodic lines with slurs and accents.

5

7

9

11

13

15

17

19

21

23

25

27

29

Perc.

J. Gtr.

E. Gtr.

E. Bass

Band.

31

Perc.

J. Gtr.

E. Gtr.

E. Bass

Band.

33

Perc.

J. Gtr.

E. Gtr.

E. Bass

Band.

35

Perc.

J. Gtr.

E. Gtr.

E. Bass

Band.

37

Perc.

J. Gtr.

E. Gtr.

E. Bass

Band.

39

Perc.

J. Gtr.

E. Gtr.

E. Bass

Band.

41

43

45

47

49

Perc.

J. Gtr.

E. Gtr.

E. Bass

Band.

51

Perc.

J. Gtr.

E. Gtr.

E. Bass

Band.

53

55

57

59

61

63

65

67

69

71

73

75

79

81

83

85

87

89

Perc.

J. Gtr.

E. Gtr.

E. Bass

Band.

Band.

91

93

Perc.

J. Gtr.

E. Gtr.

E. Bass

Band.

Band.

96

Perc.

J. Gtr.

E. Gtr.

E. Bass

Band.

98

100

102

Perc. J. Gtr. E. Gtr. E. Bass Band.

104

Perc. J. Gtr. E. Gtr. E. Bass Band.

106

108

110

112

114

116

118

Perc.

J. Gtr.

E. Gtr.

E. Bass

Band.

120

Perc.

J. Gtr.

E. Gtr.

E. Bass

Band.

122

124

126

128

130

132

134

136

138

Perc.

J. Gtr.

E. Gtr.

E. Bass

Band.

140

Perc.

J. Gtr.

E. Gtr.

E. Bass

Band.

142

Perc.

J. Gtr.

E. Gtr.

E. Bass

Band.

144

Perc.

J. Gtr.

E. Gtr.

E. Bass

Band.

Hamilton e Alessandro - Nao da Mais

Percussion

♩ = 180,009903

V.S.

41

45

49

53

57

61

65

69

73

77

81

85

89

93

97

101

105

109

113

117

121

125

129

133

137

141

143

♩ = 180,009903

35

38

41

45

49

52

55

58

62

65

102

105

108

112

116

119

122

125

129

132

135

138

141

143

50

55

60

65

70

75

80

85

90

95

100

105

110

114

119

124

128

133

138

142

Bandoneon

Hamilton e Alessandro - Nao da Mais

♩ = 180,009903

2

6

10

14

18

58

79

82

86

V.S.

2

Bandoneon

89

93

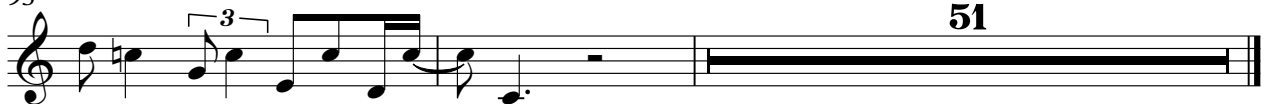

51

Bandoneon

Hamilton e Alessandro - Nao da Mais

♩ = 180,009903

4

7

10

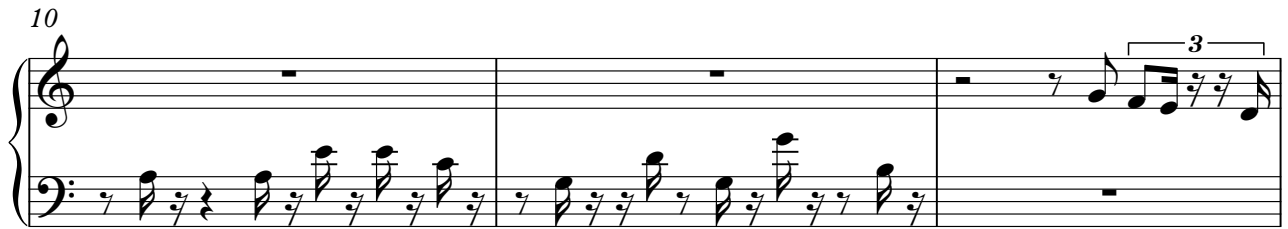

13

16

V.S.

19

22

25

28

31

34

37

40

43

46

49

52

V.S.

55

58

61

64

67

70

91

95

98

101

104

107

111

114

117

120

123

126

V.S.

129

132

135

138

141

144
