

# Hamilton e Alessandro - Noite

0.0"  
1.1,00  
Noite

♩ = 125,000000

Percussion

Jazz Guitar

Kora

Kora

5-string Electric Bass

Synth Bass

♩ = 125,000000

Synth Strings

3

Perc. J. Gtr. Kora Kora E. Bass Band S. Bass Syn. Str.

6

8

10

Perc.

J. Gtr.

E. Bass

Band.

S. Bass

Syn. Str.

12

Perc.

J. Gtr.

E. Bass

Band.

S. Bass

Syn. Str.

14

Perc.

J. Gtr.

E. Bass

Band.

S. Bass

Syn. Str.

16

Perc.

J. Gtr.

E. Bass

Band.

S. Bass

Syn. Str.

19

22

25

Perc.

J. Gtr.

E. Bass

Band.

S. Bass

Syn. Str.

28

Perc.

J. Gtr.

E. Bass

Band.

S. Bass

Syn. Str.

31

Perc. J. Gtr. E. Bass Band. S. Bass Syn. Str.

33

Perc. J. Gtr. E. Bass Band. S. Bass Syn. Str.

35

Perc.

J. Gtr.

E. Bass

S. Bass

Syn. Str.

38

Perc.

J. Gtr.

E. Bass

Band.

S. Bass

Syn. Str.

40

Perc.

J. Gtr.

E. Bass

Band.

S. Bass

Syn. Str.

42

Perc.

J. Gtr.

E. Bass

Band.

S. Bass

Syn. Str.

44

Perc. J. Gtr. E. Bass Band. S. Bass Syn. Str.

46

Perc. J. Gtr. E. Bass Band. S. Bass Syn. Str.

49

Perc.

J. Gtr.

E. Bass

Band.

S. Bass

Syn. Str.

52

Perc.

J. Gtr.

E. Bass

Band.

S. Bass

Syn. Str.

55

Perc.

J. Gtr.

E. Bass

Band.

S. Bass

Syn. Str.

57

Perc.

J. Gtr.

E. Bass

Band.

S. Bass

Syn. Str.

59

Perc.

J. Gtr.

E. Bass

Band.

S. Bass

Syn. Str.

62

Perc.

J. Gtr.

E. Bass

Band.

S. Bass

Syn. Str.

64

67

69

71

73

Perc. J. Gtr. E. Bass Band. Band. S. Bass Syn. Str.

75

Perc. J. Gtr. E. Bass Band. S. Bass Syn. Str.

77

Perc.

J. Gtr.

E. Bass

Band.

S. Bass

Syn. Str.

80

Perc.

J. Gtr.

E. Bass

Band.

S. Bass

Syn. Str.

83

86

88

Perc. J. Gtr. E. Bass Band. S. Bass Syn. Str.

90

Perc. J. Gtr. E. Bass Band. S. Bass Syn. Str.

93

Perc.

J. Gtr.

E. Bass

Band.

S. Bass

Syn. Str.

95

Perc.

J. Gtr.

E. Bass

Band.

S. Bass

Syn. Str.

98

Perc.

J. Gtr.

E. Bass

Band.

S. Bass

Syn. Str.

100

Perc.

J. Gtr.

E. Bass

Band.

S. Bass

Syn. Str.

102

Perc.

J. Gtr.

E. Bass

Band.

Band.

S. Bass

Syn. Str.

104

Perc.

J. Gtr.

E. Bass

Band.

S. Bass

Syn. Str.

# Hamilton e Alessandro - Noite

## Percussion

♩ = 125,000000

5

9

13

17

21

25

28

32

36

V.S.

Percussion

77

80

84

87

91

95

99

102

♩ = 125,000000

V.S.

39

42

45

49

53

57

60

64

68

71

74

77

81

85

89

92

96

100

103

Kora

# Hamilton e Alessandro - Noite

♩ = 125,000000

4

100

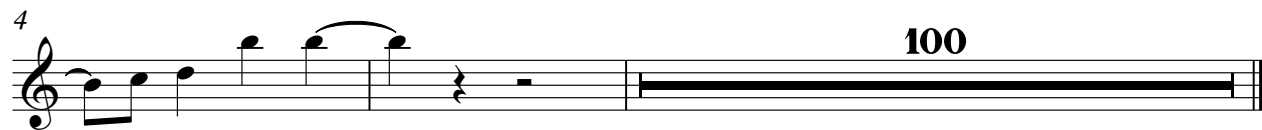

5-string Electric Bass

Hamilton e Alessandro - Noite

♩ = 125,000000

42

46

50

54

58

62

66

70

74

78

82

86

90

94

98

102

Bandoneon

Hamilton e Alessandro - Noite

♩ = 125,000000

4

4

7

10

59

71

74

29

104

# Hamilton e Alessandro - Noite

Bandoneon

♩ = 125,000000

**10**

14 **2**

20

24 **4**

32 **3**

38

42 **3**

48

53

57

61

64

75

81

86

90

94

100

# Hamilton e Alessandro - Noite

## Synth Bass

♩ = 125,000000

V.S.

2

49

Synth Bass

53

58

63

68

73

78

82

87

92

97

Synth Bass

3

102

# Hamilton e Alessandro - Noite

## Synth Strings

♩ = 125,000000

V.S.

59

66

71

76

83

88

96

101

103