

Hamilton e Alessandro - Rala e Rola

0.0"  
1.1,00  
Rala e Rola

♩ = 104,999924

A second tempo marking is present at the bottom of the score: ♩ = 104,999924.

3

Alto Sax.

Tbn.

Perc.

Mar.

J. Gtr.

E. Bass

E. Pno.

Tape Smp. Brs

Syn. Str.

5

Alto Sax.

Tbn.

Perc.

Mar.

J. Gtr.

E. Bass

E. Pno.

Tape Smp. Brs

Syn. Str.

7

Alto Sax.

Tbn.

Perc.

Mar.

J. Gtr.

E. Bass

E. Pno.

Tape Smp. Brs

Syn. Str.

9

Alto Sax.

Tbn.

Perc.

Mar.

J. Gtr.

E. Bass

E. Pno.

Tape Smp. Brs

Syn. Str.

11

Alto Sax.  
Tbn.  
Perc.  
J. Gtr.  
E. Bass  
Tape Smp. Brs  
Syn. Str.

13

Perc.  
Mar.  
J. Gtr.  
E. Bass  
E. Pno.  
Syn. Str.

15

Alto Sax.  
Tbn.  
Perc.  
J. Gtr.  
E. Bass  
Tape Smp. Brs  
Syn. Str.

17

Alto Sax.  
Tbn.  
Perc.  
Mar.  
J. Gtr.  
E. Bass  
E. Pno.  
Tape Smp. Brs  
Syn. Str.

21

25

27

Alto Sax.

Tbn.

Perc.

Mar.

J. Gtr.

E. Bass

E. Pno.

Tape Smp. Brs

Syn. Str.

29

31

Alto Sax.

Tbn.

Perc.

Mar.

J. Gtr.

E. Bass

E. Pno.

Tape Smp. Brs

Syn. Str.

33

- E. Pno.:** Treble and Bass clefs, playing a rhythmic line with many accents.

35

Alto Sax.

Tbn.

Perc.

Mar.

J. Gtr.

E. Bass

E. Pno.

Tape Smp. Brs

Syn. Str.

37

Alto Sax.

Tbn.

Perc.

Mar.

J. Gtr.

E. Bass

E. Pno.

Tape Smp. Brs

Syn. Str.

39

Alto Sax.

Tbn.

Perc.

Mar.

J. Gtr.

E. Bass

E. Pno.

Tape Smp. Brs

Syn. Str.

41

Alto Sax.

Tbn.

Perc.

Mar.

J. Gtr.

E. Bass

E. Pno.

Tape Smp. Brs

Syn. Str.

43

Alto Sax.  
Tbn.  
Perc.  
J. Gtr.  
E. Bass  
Tape Smp. Brs  
Syn. Str.

45

Alto Sax.  
Tbn.  
Perc.  
Mar.  
J. Gtr.  
E. Bass  
E. Pno.  
Tape Smp. Brs  
Syn. Str.

47

Alto Sax.   
 Tbn.   
 Perc.   
 Mar.   
 J. Gtr.   
 E. Bass   
 E. Pno.   
 Tape Smp. Brs   
 Syn. Str.

 - **Alto Sax.**: Treble clef, mostly rests with a melodic phrase in measure 48.   
 - **Tbn.**: Bass clef, mostly rests with a melodic phrase in measure 48.   
 - **Perc.**: Complex rhythmic pattern with accents and slurs.   
 - **Mar.**: Treble clef, featuring a triplet in measure 47.   
 - **J. Gtr.**: Treble clef, playing a rhythmic accompaniment of chords.   
 - **E. Bass**: Bass clef, playing a melodic line.   
 - **E. Pno.**: Treble clef, featuring a triplet in measure 47.   
 - **Tape Smp. Brs**: Treble clef, mostly rests with a melodic phrase in measure 48.   
 - **Syn. Str.**: Treble clef, playing a complex, multi-layered accompaniment.

49

Alto Sax.

Tbn.

Perc.

Mar.

J. Gtr.

E. Bass

E. Pno.

Tape Smp. Brs

Syn. Str.

51

Alto Sax.

Tbn.

Perc.

Mar.

J. Gtr.

E. Bass

E. Pno.

Tape Smp. Brs

Syn. Str.

Alto Sax.

Tbn.

Perc.

Mar.

J. Gtr.

E. Bass

E. Pno.

Tape Smp. Brs

Syn. Str.

55

Alto Sax.

Tbn.

Perc.

Mar.

J. Gtr.

E. Bass

E. Pno.

Tape Smp. Brs

Syn. Str.

57

Alto Sax.

Tbn.

Perc.

Mar.

J. Gtr.

E. Bass

E. Pno.

Tape Smp. Brs

Syn. Str.

- Alto Sax.**: Treble clef, playing a melodic line with eighth and quarter notes.
- Tbn.**: Bass clef, playing a harmonic accompaniment with chords and eighth notes.
- Perc.**: Treble clef, featuring a complex rhythmic pattern with many sixteenth notes and rests.
- Mar.**: Bass clef, playing a melodic line with eighth notes and rests.
- J. Gtr.**: Treble clef, playing a harmonic accompaniment with chords and eighth notes.
- E. Bass**: Bass clef, playing a melodic line with eighth notes and rests.
- E. Pno.**: Bass clef, playing a melodic line with eighth notes and rests.
- Tape Smp. Brs**: Treble clef, playing a harmonic accompaniment with chords and eighth notes.
- Syn. Str.**: Treble clef, playing a melodic line with eighth notes and rests.

61

Alto Sax.

Tbn.

Perc.

Mar.

J. Gtr.

E. Bass

E. Pno.

Tape Smp. Brs

Syn. Str.

63

Alto Sax.

Tbn.

Perc.

Mar.

J. Gtr.

E. Bass

E. Pno.

Tape Smp. Brs

Syn. Str.

65

Alto Sax.

Tbn.

Perc.

Mar.

J. Gtr.

E. Bass

E. Pno.

Tape Smp. Brs

Syn. Str.

67

69

Alto Sax.

Tbn.

Perc.

Mar.

J. Gtr.

E. Bass

E. Pno.

Tape Smp. Brs

Syn. Str.

71

Alto Sax.

Tbn.

Perc.

Mar.

J. Gtr.

E. Bass

E. Pno.

Tape Smp. Brs

Syn. Str.

73

74

Alto Saxophone

Hamilton e Alessandro - Rala e Rola

♩ = 104,999924

4

7

10

16

21

26

30

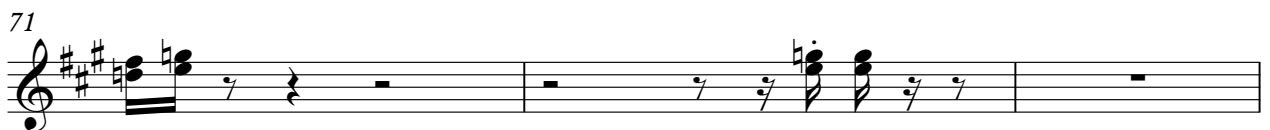

74

Hamilton e Alessandro - Rala e Rola

Trombone

♩ = 104,999924

4

6

9

12

18

22

26

29

2

Trombone

34

3

37

40

42

46

52

57

62

66

70

Trombone

73

Hamilton e Alessandro - Rala e Rola

Percussion

♩ = 104,999924

3

5

7

9

11

13

15

17

19

V.S.

41

43

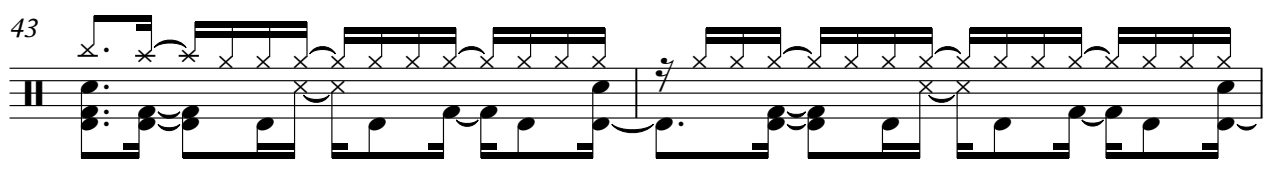

45

47

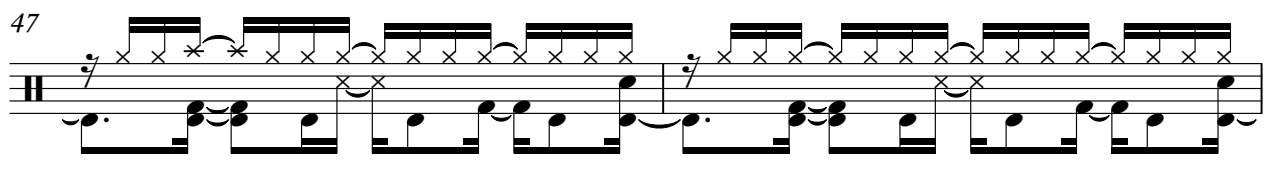

49

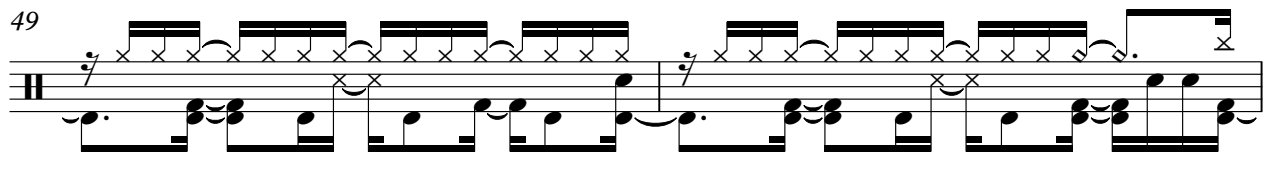

51

53

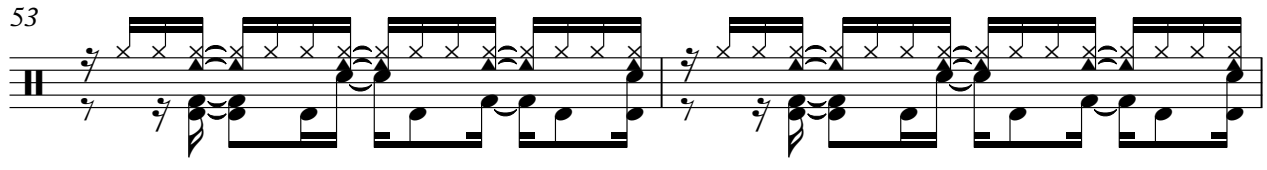

55

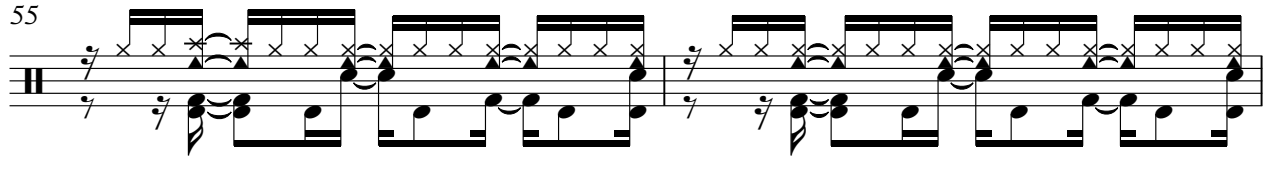

57

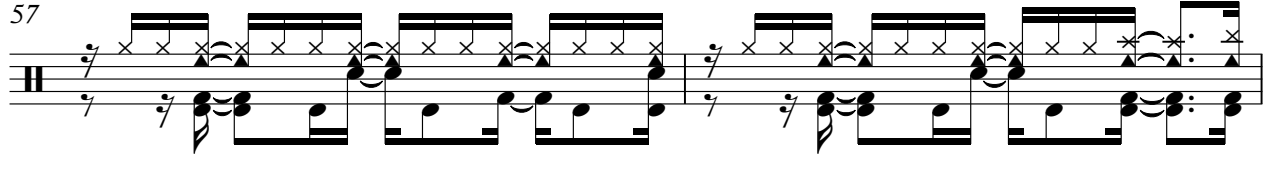

59

V.S.

61

63

65

67

69

71

73

74

# Hamilton e Alessandro - Rala e Rola

Marimba

♩ = 104,999924

3

4

7

10

3

3

18

20

22

24

26

28

V.S.

♩ = 104,999924

4

7

10

13

16

19

22

25

28

61

64

67

70

73

Hamilton e Alessandro - Rala e Rola  
5-string Fretless Electric Bass

♩ = 104,999924

31

34

37

40

43

46

49

52

55

58

62

65

68

71

73

Electric Piano

Hamilton e Alessandro - Rala e Rola

♩ = 104,999924

4

7

10

18

20

22

24

26

28

V.S.

57

59

61

63

65

67

69

71

73

74

66

71

74

# Hamilton e Alessandro - Rala e Rola

## Synth Strings

♩ = 104,999924

6

10

14

17

21

25

29

33

37

V.S.

Synth Strings

41

45

49

53

58

62

66

70

74