

handel - sarabnde

♩ = 132,000137

Bass Strings

Harpsichord RH

Harpsichord LH

♩ = 132,000137

Violin I

Violin II

Viola

Strings

Cello

Double Bass

6

Bass Strings

Harpsichord RH

Harpsichord LH

Violin I

Violin II

Viola

Strings

Cello

Double Bass

11

Bass Strings  
Harpischord RH  
Harpischord LH  
Violin I  
Violin II  
Viola  
Strings  
Cello  
Double Bass

15

Timpani  
Bass Strings  
Harpischord RH  
Harpischord LH  
Violin I  
Violin II  
Viola  
Strings  
Cello  
Double Bass

19

Timpani

Bass Strings

Harpischord RH

Harpischord LH

Violin I

Violin II

Viola

Strings

Cello

Double Bass

23

Timpani

Bass Strings

Harpischord RH

Harpischord LH

Violin I

Violin II

Viola

Strings

Cello

Double Bass

27

Timpani

Bass Strings

Harpsichord RH

Harpsichord LH

Violin I

Violin II

Viola

Strings

Cello

Double Bass

31

♩ = 198,000198

Timpani

Bass Strings

Harpsichord RH

Harpsichord LH

Violin I

Violin II

Viola

Strings

Cello

Double Bass

35 5

Bass Strings  
Harpsichord RH  
Harpsichord LH  
Violin I  
Violin II  
Viola  
Strings  
Cello  
Double Bass

39

Bass Strings  
Harpsichord RH  
Harpsichord LH  
Violin I  
Violin II  
Viola  
Strings  
Cello  
Double Bass

43

Bass Strings

Harpischord RH

Harpischord LH

Violin I

Violin II

Viola

Strings

Cello

Double Bass

47

Bass Strings

Harpischord RH

Harpischord LH

Violin I

Violin II

Viola

Strings

Cello

Double Bass

51 7

Bass Strings

Harpischord RH

Harpischord LH

Violin I

Violin II

Viola

Strings

Cello

Double Bass

55

Bass Strings

Harpischord RH

Harpischord LH

Violin I

Violin II

Viola

Strings

Cello

Double Bass

59

Bass Strings

Harpischord RH

Harpischord LH

Violin I

Violin II

Viola

Strings

Cello

Double Bass

63

Bass Strings

Harpischord RH

Harpischord LH

Violin I

Violin II

Viola

Strings

Cello

Double Bass

67

Bass Strings

Harpsichord RH

Harpsichord LH

Violin I

Violin II

Viola

Strings

Cello

Double Bass

71

Bass Strings

Harpsichord RH

Harpsichord LH

Violin I

Violin II

Viola

Strings

Cello

Double Bass

75

Bass Strings

Harpischord RH

Harpischord LH

Violin I

Violin II

Viola

Strings

Cello

Double Bass

79

Bass Strings

Harpischord RH

Harpischord LH

Violin I

Violin II

Viola

Strings

Cello

Double Bass

83

Bass Strings

Harpisichord RH

Harpisichord LH

Violin I

Violin II

Viola

Strings

Cello

Double Bass

87

Bass Strings

Harpisichord RH

Harpisichord LH

Violin I

Violin II

Viola

Strings

Cello

Double Bass

91

Bass Strings  
Harpsichord RH  
Harpsichord LH  
Violin I  
Violin II  
Viola  
Strings  
Cello  
Double Bass

95

♩ = 132,000137

Timpani  
Bass Strings  
Harpsichord RH  
Harpsichord LH  
Violin I  
Violin II  
Viola  
Strings  
Cello  
Double Bass

99

Timpani

Bass Strings

Harpischord RH

Harpischord LH

Violin I

Violin II

Viola

Strings

Cello

Double Bass

103

Timpani

Bass Strings

Harpischord RH

Harpischord LH

Violin I

Violin II

Viola

Strings

Cello

Double Bass

107

Timpani

Bass Strings

Harpsichord RH

Harpsichord LH

Violin I

Violin II

Viola

Strings

Cello

Double Bass

111

Timpani

Bass Strings

Harpsichord RH

Harpsichord LH

Violin I

Violin II

Viola

Strings

Cello

Double Bass

115

Timpani

Bass Strings

Harpischord RH

Harpischord LH

Violin I

Violin II

Viola

Strings

Cello

Double Bass

119

Timpani

Bass Strings

Harpischord RH

Harpischord LH

Violin I

Violin II

Viola

Strings

Cello

Double Bass

Timpani

handel - sarabnde

♩ = 132,000137

**16**

19

23

27

30

33 ♩ = 198,000198 **64** ♩ = 132,000137

99

102

106

109

V.S.

Timpani

112

115

119

123

126

1 2 3 4 5 6 7 8 9 10 11 12 13 14 15 16 17 18 19 20 21 22 23 24 25 26 27 28 29 30 31 32 33 34 35 36 37 38 39 40 41 42 43 44 45 46 47 48 49 50 51 52 53 54 55 56 57 58 59 60 61 62 63 64 65 66 67 68 69 70 71 72 73 74 75 76 77 78 79 80 81 82 83 84 85 86 87 88 89 90 91 92 93 94 95 96 97 98 99 100

handel - sarabnde

Bass Strings

♩ = 132,000137

5

9

13

17

21

25

29

33

37

6/4

V.S.

## Bass Strings

41

45

49

53

57

61

65

68

71

74

Bass Strings

77

80

83

86

89

92

95

♩ = 132,000137

98

102

106

V.S.

## Bass Strings

109

113

117

121

125

Harpisichord RH

handel - sarabnde

♩ = 132,000137

4

7

10

13

16

19

22

25

28

V.S.

31

34

37

40

43

46

49

52

55

58

61

64

68

73

77

80

84

89

V.S.

Harpichord RH

93

96

♩ = 132,000137

99

102

105

108

111

114

117

120

Harpichord LH

handel - sarabnde

♩ = 132,000137

5

9

13

17

21

25

29

33 ♩ = 198,000198

37

V.S.

41

45

49

53

57

61

65

68

71

74

77

80

83

86

89

92

95

♩ = 132,000137

98

102

106

V.S.

Violin I

handel - sarabnde

♩ = 132,000137

4

7

11

14

17

20

23

27

30

V.S.

33 ♩ = 198,000198

63

67

72

77

81

86

91

95

♩ = 132,000137

98

101

104

108

111

114

117

120

124

127 ♩ = 132, 0103, 700 = 3728, 0122, 903, 023, 069 = 0018, 0DD, 370 = 811, 2, 003, 950, 000, 7070 = 5102, 980, 059, 050

Violin II

handel - sarabnde

♩ = 132,000137

4

7

10

13

16

19

22

25

28

V.S.

61

64

68

73

77

81

86

91

95

♩ = 132,000137

98

101

104

107

110

113

116

119

122

125

127

$\text{♩} = 132, \text{♩} = 130, \text{♩} = 128, \text{♩} = 126, \text{♩} = 124, \text{♩} = 122, \text{♩} = 120, \text{♩} = 118, \text{♩} = 116, \text{♩} = 114, \text{♩} = 112, \text{♩} = 110, \text{♩} = 108, \text{♩} = 106, \text{♩} = 104, \text{♩} = 102, \text{♩} = 100, \text{♩} = 98, \text{♩} = 96, \text{♩} = 94, \text{♩} = 92, \text{♩} = 90, \text{♩} = 88, \text{♩} = 86, \text{♩} = 84, \text{♩} = 82, \text{♩} = 80, \text{♩} = 78, \text{♩} = 76, \text{♩} = 74, \text{♩} = 72, \text{♩} = 70, \text{♩} = 68, \text{♩} = 66, \text{♩} = 64, \text{♩} = 62, \text{♩} = 60, \text{♩} = 58, \text{♩} = 56, \text{♩} = 54, \text{♩} = 52, \text{♩} = 50, \text{♩} = 48, \text{♩} = 46, \text{♩} = 44, \text{♩} = 42, \text{♩} = 40, \text{♩} = 38, \text{♩} = 36, \text{♩} = 34, \text{♩} = 32, \text{♩} = 30, \text{♩} = 28, \text{♩} = 26, \text{♩} = 24, \text{♩} = 22, \text{♩} = 20, \text{♩} = 18, \text{♩} = 16, \text{♩} = 14, \text{♩} = 12, \text{♩} = 10, \text{♩} = 8, \text{♩} = 6, \text{♩} = 4, \text{♩} = 2$

Viola

handel - sarabnde

♩ = 132,000137

4

7

10

13

16

20

23

26

29

V.S.

32

♩ = 198,000198

35

38

41

44

47

50

53

56

59

62

65

70

75

79

83

88

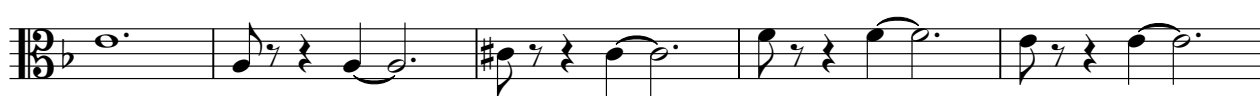

93

97 ♩ = 132,000137

100

V.S.

Strings

handel - sarabnde

♩ = 132,000137

4

7

10

14

17

21

24

27

30

V.S.

103

106

110

113

117

120

123

126

$\text{♩} = 132, 130, 128, 126, 124, 122, 120, 118, 116, 114, 112, 110, 108, 106, 104, 102, 100, 98, 96, 94, 92, 90, 88, 86, 84, 82, 80, 78, 76, 74, 72, 70, 68, 66, 64, 62, 60, 58, 56, 54, 52, 50, 48, 46, 44, 42, 40, 38, 36, 34, 32, 30, 28, 26, 24, 22, 20, 18, 16, 14, 12, 10, 8, 6, 4, 2, 0$

Cello

handel - sarabnde

♩ = 132,000137

5

9

13

17

21

25

29

33 ♩ = 198,000198

37

V.S.

41

45

49

53

57

61

65

68

71

74

77

80

83

86

89

92

95

♩ = 132,000137

98

102

106

V.S.

109

113

117

121

125

handel - sarabnde

Double Bass

♩ = 132,000137

5

9

13

17

21

25

29

33 ♩ = 198,000198

37

V.S.

77

80

83

86

89

92

95

♩ = 132,000137

98

102

106

V.S.

109

113

117

121

125

