

Hank - Im So Lonesome I Could Cry

♩ = 109,008263

Drums ()

Strings ()

Bass ()

Piano ()

Hear that lonesome

6

Drums ()

Bass ()

Piano ()

Chorused ()

whippoorwill He sounds too blue

11

Drums ()

Bass ()

Piano ()

Chorused ()

to fly The midnight train is

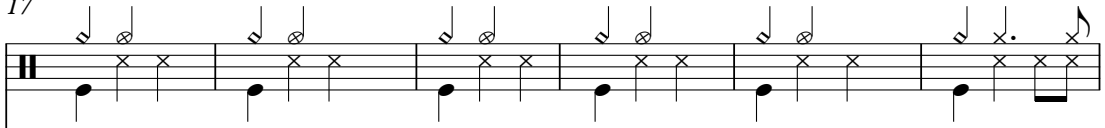

17

Drums ()

Bass ()

Piano ()

Chorused ()

whining low I'm so lonesome I

23

Drums (

Electric

Strings (

Bass (

could cry I've never

Piano (

Chorused

27

Drums ()

Electric 

Strings ()

Bass ()
seen a night so long

Piano ()

Chorused ()

32

Drums (

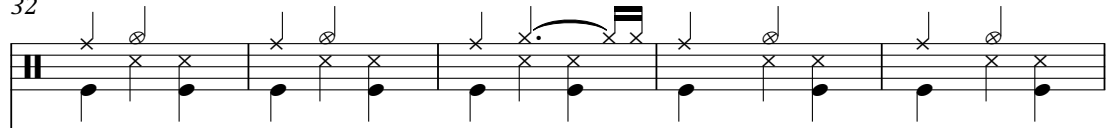

Electric

Strings (

Bass (

When time goes crawling by

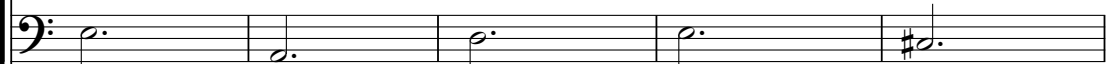

Piano (

Chorused

37

Drums (

Electric

Strings (

Bass (

The moon just went

Piano

Chorused

41

Drums (

Acoustic

Bass (

behind a cloud To

Piano

Hammond O

Chorused

45

50

Drums ()

Acoustic 

Bass ()
Did you ever see

Piano 

Hammond O 

Chorused 

54

58

Drums ()

Acoustic 

Bass ()

leaves began to die

Piano 

Hammond O 

Chorused 

62

Drums ()

Acoustic 

Bass ()

That means he's

Piano 

65

Drums ([])

Acoustic ([])

Bass ([])

Piano ([])

lost the will to

69

Drums ([])

Acoustic ([])

Bass ([])

Piano ([])

live I'm so lonesome

73

Drums ()

Acoustic ()

Bass ()

Piano ()

I could cry The silence

78

Drums ()

Bass ()

Piano ()

Chorused ()

of a falling star Lights

83

Drums ()

Bass ()

up a purple sky And

Piano ()

Chorused ()

88

Drums ()

Bass ()

as I wonder where you

Piano ()

Chorused ()

93

Drums ()

Electric ()

Bass ()

Piano ()

Chorus ()

are I'm so lonesome

97

Drums ()

Electric ()

Bass ()

Piano ()

I could cry

Hank - Im So Lonesome I Could Cry

Drums (

♩ = 109,008263

Measures 7-13 of the drum score, continuing the established drum pattern.

Measures 14-20 of the drum score, continuing the established drum pattern.

Measures 21-27 of the drum score, continuing the established drum pattern.

Measures 28-34 of the drum score, continuing the established drum pattern.

Measures 35-41 of the drum score, continuing the established drum pattern.

Measures 42-48 of the drum score, continuing the established drum pattern.

Measures 49-56 of the drum score, continuing the established drum pattern.

Measures 57-63 of the drum score, continuing the established drum pattern.

Measures 64-70 of the drum score, continuing the established drum pattern.

V.S.

71

78

85

92

96

Acoustic

Hank - Im So Lonesome I Could Cry

♩ = 109,008263

42 2 4 2

54

6 3

63

3 3

68

73

24

Electric

Hank - Im So Lonesome I Could Cry

♩ = 109,008263

23

29

35

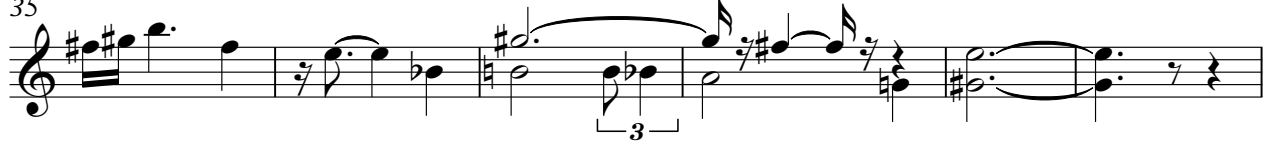

41

53

97

Hank - Im So Lonesome I Could Cry

Strings (

♩ = 109,008263

23

31

38

60

Hank - Im So Lonesome I Could Cry

Bass (

♩ = 109,008263

Hear that lonesome whippoorwill He sounds

9

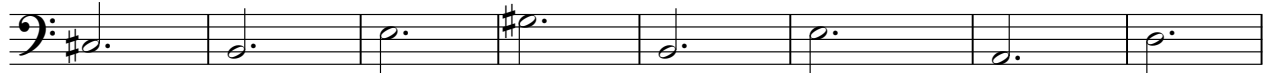

too blue to fly The midnight train is

17

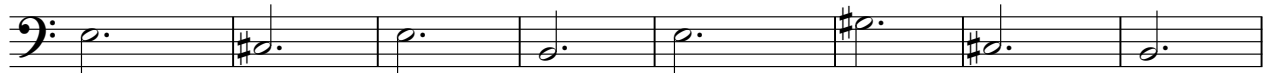

whining low I'm so lonesome I could cry

25

I've never seen a night so long When

33

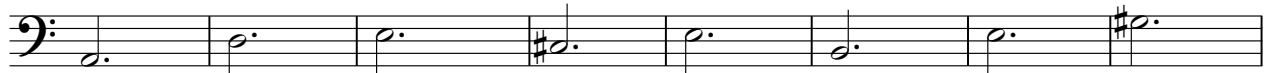

time goes crawling by The moon just went

41

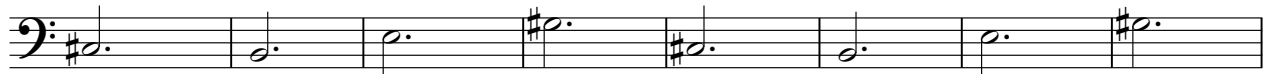

behind a cloud To hide it's face and

49

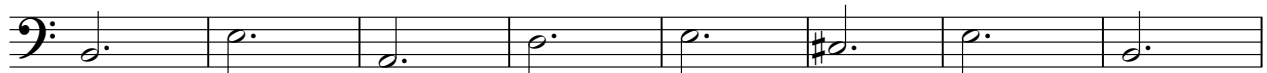

cry Did you ever see a robin weep

57

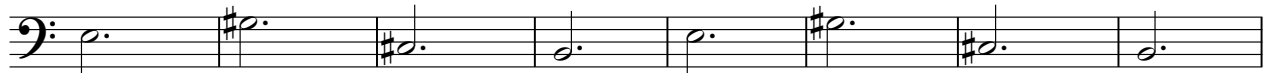

When leaves began to die That means he's

65

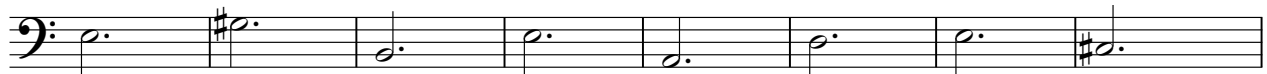

lost the will to live I'm so lonesome

73

I could cry The silence of a falling

V.S.

2

Bass (

81

star Lights up a purple sky And as

89

I wonder where you are I'm

95

so lonesome I could cry

Hank - Im So Lonesome I Could Cry

Piano (

♩ = 109,008263

8

14

21

27

34

V.S.

40

46

52

58

64

70

75

81

87

93

97

♩ = 109,008263

41

45

52

56

42

42

Chorused

Hank - Im So Lonesome I Could Cry

♩ = 109,008263

6

6

13

21

2

2

30

36

2

43

51

59

20

20

84

90

6