

Hank - Lm So Lonesome I Could Cry ()

♩ = 108,999947

Drums (BB)

Strings (BB)

Bass (BB)

Piano (BB)

Hear that

5

Drums (BB)

Bass (BB)

Piano (BB)

Chorused Piano

lonesome whippoorwill He sounds

9

Drums (BB)

Bass (BB)

too blue to fly

Piano (BB)

Chorused Piano

13

Drums (BB)

Bass (BB)

Piano (BB)

Chorused Piano

The midnight train is

17

Drums (BB)

Bass (BB)

Piano (BB)

Chorused Piano

whining low I'm so

21

Drums (BB)

Electric Jazz with Chorus

Bass (BB)

Piano (BB)

Chorused Piano

lonesome I could cry

25

Drums (BB)

Electric Jazz with Chorus

Strings (BB)

Bass (BB)

Piano (BB)

I've never seen

28

Drums (BB)

Electric Jazz with Chorus

Strings (BB)

Bass (BB)

Piano (BB)

a night so

31

Drums (BB)

Electric Jazz with Chorus

Strings (BB)

Bass (BB)

Piano (BB)

long When time goes

35

Drums (BB)

Electric Jazz with Chorus

Strings (BB)

Bass (BB)

Piano (BB)

crawling by The

38

Drums (BB)

Electric Jazz with Chorus

Strings (BB)

Bass (BB)

Piano (BB)

moon just went

41

Drums (BB)

Acoustic guitar (steel)

Bass (BB)

Piano (BB)

Hammond Organ

behind a cloud

44

Drums (BB)

Acoustic guitar (steel)

Bass (BB)

Piano (BB)

Hammond Organ

To hide i'ts

47

Drums (BB)

Acoustic guitar (steel)

Bass (BB)

Piano (BB)

Hammond Organ

face and cry Did

51

Drums (BB)

Acoustic guitar (steel)

Bass (BB)

Piano (BB)

Hammond Organ

you ever see

54

Drums (BB)

Acoustic guitar (steel)

Acoustic guitar notation for three measures, showing a treble clef, a key signature of three sharps (F#, C#, G#), and a whole rest in each measure.

Bass (BB)

Bass notation for three measures, showing a bass clef, a key signature of three sharps (F#, C#, G#), and a dotted half note in each measure.

a robin weep

Piano (BB)

Hammond Organ

Hammond Organ notation for three measures, showing a treble clef, a key signature of three sharps (F#, C#, G#), and a melodic line with chords.

57

Drums (BB)

Bass (BB)

Piano (BB)

Hammond Organ

When leaves began

60

Drums (BB)

Acoustic guitar (steel)

Bass (BB)

Piano (BB)

to die

62

Drums (BB)

Acoustic guitar (steel)

Bass (BB)

Piano (BB)

That means

64

Drums (BB)

Acoustic guitar (steel)

Bass (BB)

Piano (BB)

he's lost the

67

Drums (BB)

Acoustic guitar (steel)

Bass (BB)

Piano (BB)

will to live

70

Drums (BB)

Acoustic guitar (steel)

Bass (BB)

Piano (BB)

I'm so

72

Drums (BB)

Acoustic guitar (steel)

Bass (BB)

Piano (BB)

lonesome I could

75

Drums (BB)

Acoustic guitar (steel)

Bass (BB)

Piano (BB)

cry The silence of

79

Drums (BB)

Acoustic guitar (steel)

Bass (BB)

Piano (BB)

Choir

a falling star Lights

83

Drums (BB)

Acoustic guitar (steel)

Bass (BB)

Piano (BB)

Choir

up a purple sky

87

Drums (BB)

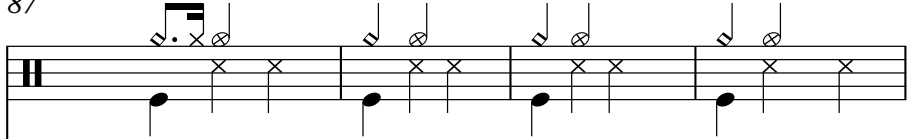

Acoustic guitar (steel)

Bass (BB)

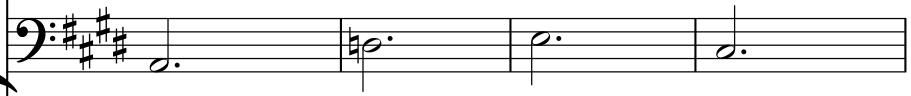

And as I wonder

Piano (BB)

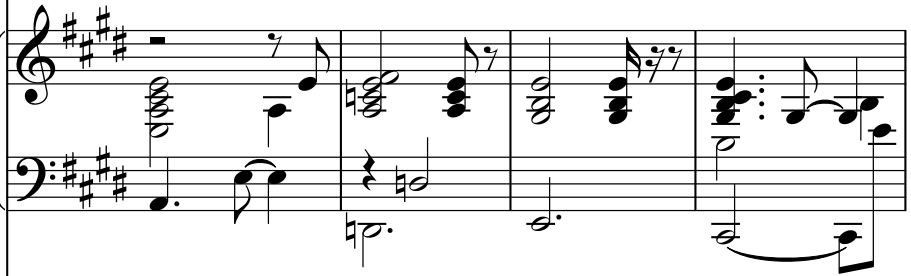

Choir

91

Drums (BB)

Acoustic guitar (steel)

Electric Jazz with Chorus

Bass (BB)

Piano (BB)

Choir

where you are I'm

95

Drums (BB)

Electric Jazz with Chorus

Bass (BB)

Piano (BB)

so lonesome I

98

Drums (BB)

Electric Jazz with Chorus

Electric Jazz with Chorus notation for measures 98-100. Measure 98 contains a complex chordal figure with eighth and sixteenth notes. Measure 99 continues with similar figures and rests. Measure 100 concludes with a few notes and rests.

Bass (BB)

Bass notation for measures 98-100. Measure 98 has a single note on the first beat. Measure 99 has a single note on the first beat and rests on the second and third beats. Measure 100 has a single note on the first beat and rests on the second and third beats.

could

cry

Piano (BB)

Drums (BB)

Hank - Lm So Lonesome I Could Cry ()

♩ = 108,999947

7

14

21

28

35

42

49

57

64

V.S.

71

78

85

92

96

Acoustic guitar (steel)

Hank - Lm So Lonesome I Could Cry ()

♩ = 108,999947

42 2 4 2

54

6 3

63

3 3

68

73

2

81

89

5

♩ = 108,999947
23

29

35

41 **53**

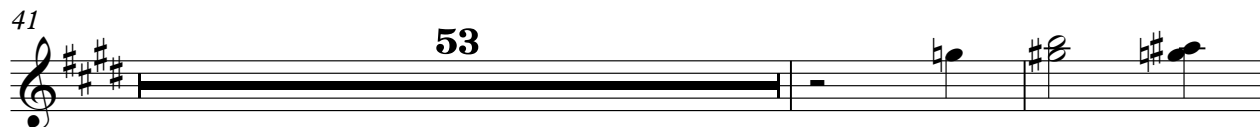

96

Strings (BB)

Hank - Lm So Lonesome I Could Cry ()

♩ = 108,999947

23

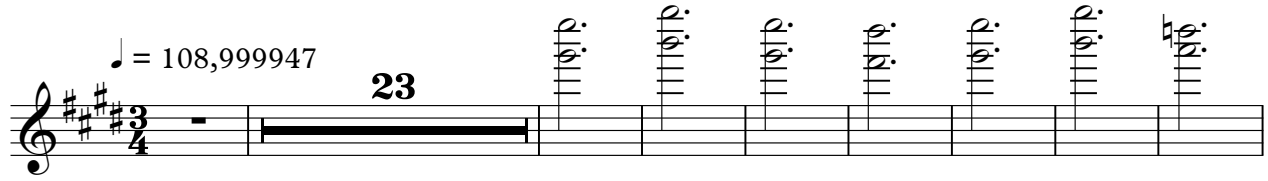

32

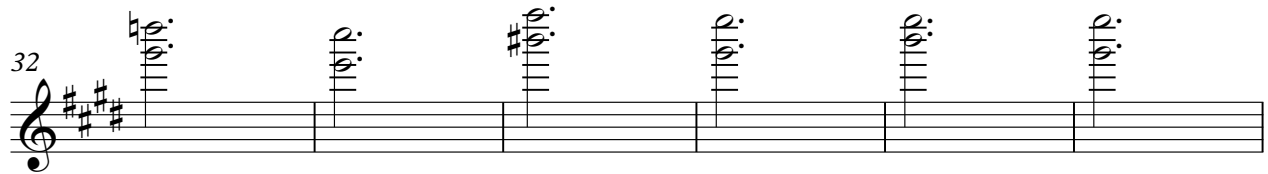

38

59

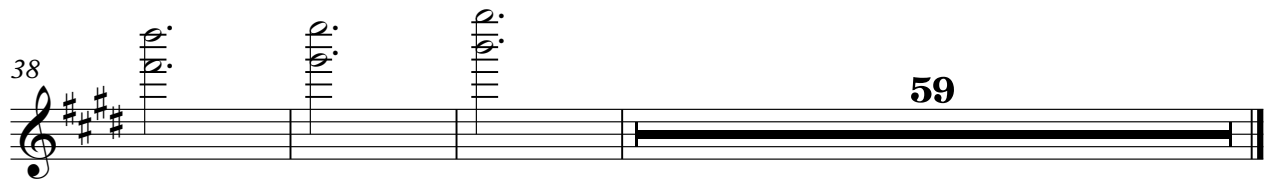

Bass (BB)

Hank - Lm So Lonesome I Could Cry ()

♩ = 108,999947

Hear that lonesome whippoorwill He sounds

9

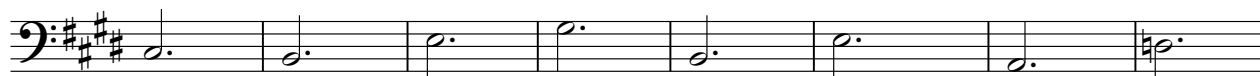

too blue to fly The midnight train is

17

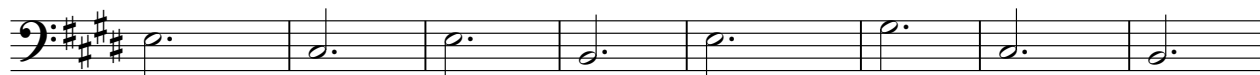

whining low I'm so lonesome I could cry

25

I've never seen a night so long When

33

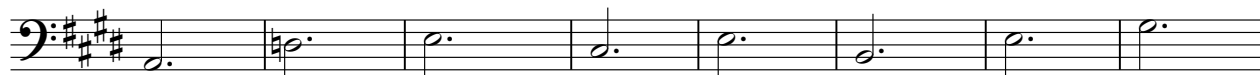

time goes crawling by The moon just went

41

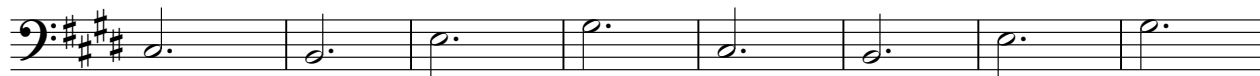

behind a cloud To hide it's face and

49

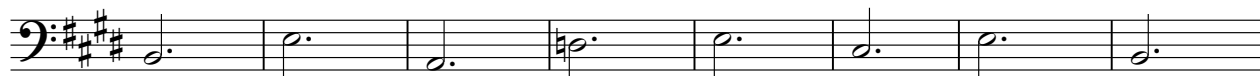

cry Did you ever see a robin weep

57

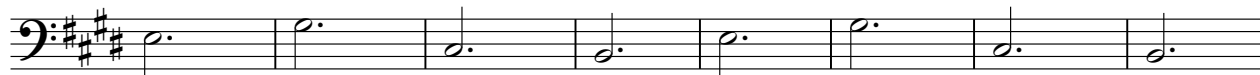

When leaves began to die That means he's

65

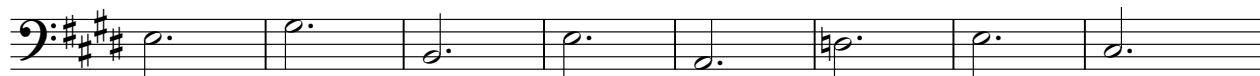

lost the will to live I'm so lonesome

73

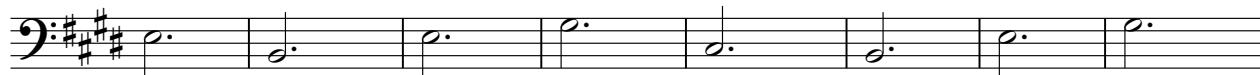

I could cry The silence of a falling

V.S.

2

Bass (BB)

81

star Lights up a purple sky And as

89

I wonder where you are I'm

95

so lonesome I could cry

Piano (BB)

Hank - Lm So Lonesome I Could Cry ()

♩ = 108,999947

9

16

24

32

39

V.S.

46

53

59

66

72

78

85

91

96

Hammond Organ

Hank - Lm So Lonesome I Could Cry ()

♩ = 108,999947

41

45

52

56

41

41

Chorused Piano

Hank - Lm So Lonesome I Could Cry ()

♩ = 108,999947

6

13

13

19

77

Choir

Hank - Lm So Lonesome I Could Cry ()

♩ = 108,999947

78

84

90

5
