

# Hank - Williams Sr.

0.0"  
1.1,00  
I'm So Lonesome I Could Cry

♩ = 100,000000

7

Drums

Guitar

Guitar

Bass

Piano

Violin

10

Drums

Guitar

Guitar

Bass

Piano

Violin

13

Drums

Guitar

Guitar

Bass

Piano

Violin

16

Drums

Guitar

Guitar

Bass

Piano

Violin

19

Drums

Guitar

Guitar

Bass

Piano

Violin

22

Drums

Guitar

Guitar

Bass

Piano

Violin

24

Drums

Guitar

Guitar

Bass

Piano

Violin

27

Drums

Guitar

Guitar

Bass

Piano

Violin

30

Drums

Guitar

Guitar

Bass

Piano

Violin

33

Drums

Guitar

Guitar

Bass

Piano

Violin

36

Drums

Guitar

Guitar

Bass

Piano

Violin

38

Drums

Guitar

Guitar

Bass

Bass notation for measures 38-41. Measure 38 has a quarter note G2. Measure 39 has a quarter note G2. Measure 40 has a quarter note G2. Measure 41 has a quarter note G2.

Piano

Violin

Violin notation for measures 38-41. The staff is empty for all measures.

39

Drums

Guitar

Guitar

Bass

Piano

Violin

41

Drums

Guitar

Guitar

Bass

Piano

Violin

42

Drums

Guitar

Guitar

Bass

Piano

Violin

43

Drums

Guitar

Guitar

Bass

Piano

Violin

45

Drums

Guitar

Guitar

Bass

Piano

Violin

47

49

Drums

Guitar

Guitar

Bass

Piano

Violin

52

Drums

Guitar

Guitar

Bass

Piano

Violin

54

Drums

Guitar

Guitar

Bass

Piano

Violin

57

Drums

Guitar

Guitar

Bass

Piano

Violin

59

Drums

Guitar

Guitar

Bass

Piano

Violin

62

Drums

Guitar

Guitar

Bass

Piano

Violin

64

Drums

Guitar

Guitar

Bass

Piano

Violin

66

Drums

Guitar

Guitar

Bass

Piano

Violin

69

Drums

Guitar

Guitar

Bass

Piano

Violin

71

Drums

Guitar

Guitar

Bass

Piano

Violin

73

Drums

Guitar

Guitar

Bass

Piano

Violin

76

Drums

Guitar

Guitar

Bass

Piano

Violin

79

Drums

Guitar

Guitar

Bass

Bass notation for measures 79-81. Measure 79 has a quarter note on the first beat. Measure 80 has a half note on the first beat. Measure 81 has a quarter note on the first, a quarter rest on the second, and a quarter note on the third.

Piano

Violin

Violin notation for measures 79-81. Measure 79 has a half note on the first beat. Measure 80 has a half note on the first beat. Measure 81 has a quarter note on the first, a quarter rest on the second, and a quarter note on the third.

Drums

Guitar

Guitar

Bass

Bass notation for measures 82-84. Measure 82 features a series of notes: a D note, a G note, and an A note. Measure 83 features a series of notes: a D note, a G note, and an A note. Measure 84 features a series of notes: a D note, a G note, and an A note.

Piano

Violin

Violin notation for measures 82-84. Measure 82 features a series of chords: a D major chord, a G major chord, and an A major chord. Measure 83 features a series of chords: a D major chord, a G major chord, and an A major chord. Measure 84 features a series of chords: a D major chord, a G major chord, and an A major chord.

85

Drums

Guitar

Guitar

Bass

Piano

Violin

88

Drums

Guitar

Guitar

Bass

Piano

Violin

Drums Hank - Williams Sr.

♩ = 100,000000

V.S.

63

69

75

81

86

Guitar Hank - Williams Sr.

♩ = 100,000000

2

8

13

18

22

27

33

37

39

41

V.S.

43

47

51

56

61

65

69

72

76

80

85

Guitar

Hank - Williams Sr.

♩ = 100,000000

4

10

16

21

24

27

31

35

38

41

V.S.

44

48

52

55

58

62

65

69

75

81

85

# Hank - Williams Sr.

Bass

♩ = 100,000000

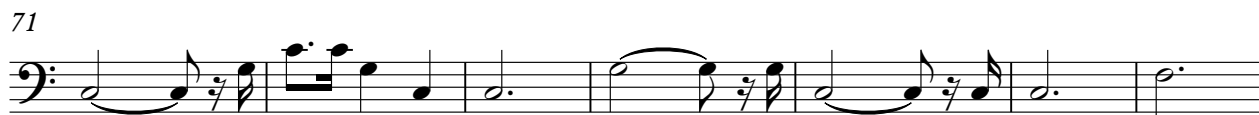

V.S.

2

Bass

78

84

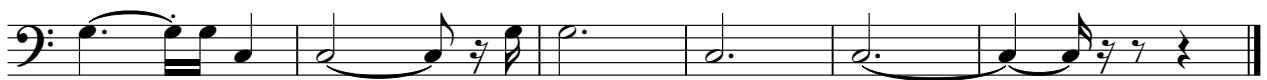

Piano Hank - Williams Sr.

♩ = 100,000000

V.S.

40

45

50

57

63

68

73

80

86

Violin

Hank - Williams Sr.

♩ = 100,000000

3

13

24

35

46

57

68

79

85