

Hanny - Ik Fluit Naar Alle Mannen

♩ = 120,000000

FLUTE

HARMONICA

WHISTLE

TROMBONE

DRUMS

XYLOPHONE

JAZZ GTR

JAZZ GTR

FINGERDBAS

ORGAN 1

ACCORDION

♩ = 120,000000

BRASS 1

- XYLOPHONE:** Plays a rhythmic accompaniment using chords and single notes.
- JAZZ GTR (top):** Remains mostly silent, with a few notes at the end of the piece.

10

FLUTE

TROMBONE

DRUMS

XYLOPHONE

JAZZ GTR

JAZZ GTR

FINGERDBAS

ORGAN 1

ACCORDION

BRASS 1

14 7

FLUTE

TROMBONE

DRUMS

XYLOPHONE

JAZZ GTR

JAZZ GTR

FINGERDBAS

ORGAN 1

ACCORDION

BRASS 1

Detailed description of the musical score: The score is for a jazz ensemble. It consists of two systems of music. The first system starts at measure 14 and the second system ends at measure 20. The key signature has one sharp (F#). The instruments and their parts are:

- FLUTE**: Treble clef, starting at measure 16 with a melodic line.
- TROMBONE**: Bass clef, playing a simple harmonic line.
- DRUMS**: Drum set notation with various rhythmic patterns.
- XYLOPHONE**: Treble clef, playing a rhythmic pattern with chords.
- JAZZ GTR**: Treble clef, playing a melodic line with bends.
- JAZZ GTR**: Treble clef, playing a chordal accompaniment.
- FINGERDBAS**: Bass clef, playing a simple harmonic line.
- ORGAN 1**: Bass clef, playing a simple harmonic line.
- ACCORDION**: Treble clef, playing a simple harmonic line.
- BRASS 1**: Treble clef, playing a simple harmonic line.

18

FLUTE

TROMBONE

DRUMS

XYLOPHONE

JAZZ GTR

JAZZ GTR

FINGERDBAS

ORGAN 1

BRASS 1

20

FLUTE

TROMBONE

DRUMS

XYLOPHONE

JAZZ GTR

JAZZ GTR

FINGERDBAS

ORGAN 1

BRASS 1

22

FLUTE

TROMBONE

DRUMS

XYLOPHONE

JAZZ GTR

JAZZ GTR

FINGERDBAS

ORGAN 1

BRASS 1

24

FLUTE

TROMBONE

DRUMS

XYLOPHONE

JAZZ GTR

JAZZ GTR

FINGERDBAS

ORGAN 1

BRASS 1

26

FLUTE

TROMBONE

DRUMS

XYLOPHONE

JAZZ GTR

JAZZ GTR

FINGERDBAS

ORGAN 1

ACCORDION

BRASS 1

Detailed description of the musical score: The score is for a jazz ensemble. It begins at measure 26. The Flute part starts with a melodic line in the treble clef, featuring eighth and sixteenth notes. The Trombone part is in the bass clef, playing a simple harmonic line. The Drums part uses a standard jazz drum set, with a snare drum pattern and cymbal accents. The Xylophone part plays a rhythmic accompaniment with eighth notes. The first Jazz Guitar part has a melodic line, while the second Jazz Guitar part provides harmonic support with chords. The Fingerbass part is in the bass clef, playing a steady bass line. The Organ 1 part is in the bass clef, playing a simple harmonic line. The Accordion part is in the treble clef, playing a simple harmonic line. The Brass 1 part is in the treble clef, playing a simple harmonic line.

28

FLUTE

TROMBONE

DRUMS

XYLOPHONE

JAZZ GTR

JAZZ GTR

FINGERDBAS

ORGAN 1

ACCORDION

BRASS 1

30

FLUTE

TROMBONE

DRUMS

XYLOPHONE

JAZZ GTR

JAZZ GTR

FINGERDBAS

ORGAN 1

ACCORDION

BRASS 1

15

32

FLUTE

TROMBONE

DRUMS

XYLOPHONE

JAZZ GTR

JAZZ GTR

FINGERDBAS

ORGAN 1

ACCORDION

BRASS 1

34 17

FLUTE

TROMBONE

DRUMS

XYLOPHONE

JAZZ GTR

JAZZ GTR

FINGERDBAS

ORGAN 1

ACCORDION

BRASS 1

36

FLUTE

TROMBONE

DRUMS

XYLOPHONE

JAZZ GTR

JAZZ GTR

FINGERDBAS

ORGAN 1

ACCORDION

BRASS 1

38

FLUTE

TROMBONE

DRUMS

XYLOPHONE

JAZZ GTR

JAZZ GTR

FINGERDBAS

ORGAN 1

BRASS 1

40

FLUTE

TROMBONE

DRUMS

XYLOPHONE

JAZZ GTR

JAZZ GTR

FINGERDBAS

ORGAN 1

BRASS 1

- **FLUTE**: Measure 40 has a whole rest, followed by a triplet of eighth notes (F#, G, A) in measure 41.
- **TROMBONE**: Measure 40 has a quarter note (F#), a quarter note (G), and a half note (A). Measure 41 has a quarter rest, followed by a triplet of eighth notes (F#, G, A) in measure 41.
- **DRUMS**: Measure 40 has a steady eighth-note pattern. Measure 41 has a similar pattern with a cymbal crash at the start.
- **XYLOPHONE**: Measure 40 has a series of chords. Measure 41 has a triplet of eighth notes (F#, G, A) in measure 41.
- **JAZZ GTR** (top): Measure 40 has a quarter note (F#), a quarter note (G), and a half note (A). Measure 41 has a quarter note (F#), a quarter note (G), and a half note (A).
- **JAZZ GTR** (bottom): Measure 40 has a quarter rest, followed by a quarter note (F#), a quarter note (G), and a half note (A). Measure 41 has a quarter rest, followed by a quarter note (F#), a quarter note (G), and a half note (A).
- **FINGERDBAS**: Measure 40 has a quarter note (F#), a quarter note (G), and a half note (A). Measure 41 has a quarter note (F#), a quarter note (G), and a half note (A).
- **ORGAN 1**: Measure 40 has a quarter note (F#), a quarter note (G), and a half note (A). Measure 41 has a quarter note (F#), a quarter note (G), and a half note (A).
- **BRASS 1**: Measure 40 has a quarter note (F#), a quarter note (G), and a half note (A). Measure 41 has a quarter note (F#), a quarter note (G), and a half note (A).

42

FLUTE

TROMBONE

DRUMS

XYLOPHONE

JAZZ GTR

JAZZ GTR

FINGERDBAS

ORGAN 1

BRASS 1

Detailed description of the musical score: The score is for page 21, starting at measure 42. It features eight staves. The Flute staff (treble clef) has a rest in measure 42 and a triplet of eighth notes in measure 43. The Trombone staff (bass clef) has a rest in measure 42 and a triplet of eighth notes in measure 43. The Drums staff (drum clef) plays a consistent eighth-note pattern. The Xylophone staff (treble clef) has a triplet of eighth notes in measure 43. The first Jazz Guitar staff (treble clef) plays eighth-note patterns. The second Jazz Guitar staff (treble clef) plays chords. The Fingerbass staff (bass clef) plays a steady eighth-note bass line. The Organ 1 staff (bass clef) plays a steady eighth-note bass line. The Brass 1 staff (treble clef) has a triplet of eighth notes in measure 43.

44

FLUTE

TROMBONE

DRUMS

XYLOPHONE

JAZZ GTR

JAZZ GTR

FINGERDBAS

ORGAN 1

ACCORDION

BRASS 1

46

FLUTE

TROMBONE

DRUMS

XYLOPHONE

JAZZ GTR

JAZZ GTR

FINGERDBAS

ORGAN 1

ACCORDION

BRASS 1

48

FLUTE

TROMBONE

DRUMS

XYLOPHONE

JAZZ GTR

JAZZ GTR

FINGERDBAS

ORGAN 1

ACCORDION

BRASS 1

50

FLUTE

TROMBONE

DRUMS

XYLOPHONE

JAZZ GTR

JAZZ GTR

FINGERDBAS

ORGAN 1

ACCORDION

BRASS 1

52

FLUTE

TROMBONE

DRUMS

XYLOPHONE

JAZZ GTR

JAZZ GTR

FINGERDBAS

ORGAN 1

ACCORDION

BRASS 1

54

FLUTE

HARMONICA

WHISTLE

TROMBONE

DRUMS

XYLOPHONE

JAZZ GTR

JAZZ GTR

FINGERDBAS

ORGAN 1

ACCORDION

BRASS 1

3

56

FLUTE

HARMONICA

WHISTLE

TROMBONE

DRUMS

XYLOPHONE

JAZZ GTR

FINGERDBAS

ORGAN 1

ACCORDION

BRASS 1

58

FLUTE

HARMONICA

WHISTLE

TROMBONE

DRUMS

XYLOPHONE

JAZZ GTR

FINGERDBAS

ORGAN 1

ACCORDION

BRASS 1

59

FLUTE

HARMONICA

WHISTLE

DRUMS

XYLOPHONE

JAZZ GTR

FINGERDBAS

ORGAN 1

ACCORDION

Detailed description of the musical score: The score is for page 30, starting at measure 59. The key signature changes to one sharp (F#) at the beginning of measure 59. The instruments and their parts are:
- **FLUTE**: Treble clef, playing a melodic line with notes G4, A4, B4, and C5.
- **HARMONICA**: Treble clef, playing a rhythmic accompaniment with eighth and sixteenth notes, including a triplet in measure 62.
- **WHISTLE**: Treble clef, playing a melodic line with notes G4, A4, B4, and C5.
- **DRUMS**: Drum notation with a snare drum symbol, playing a steady eighth-note pattern.
- **XYLOPHONE**: Treble clef, playing a rhythmic accompaniment with eighth and sixteenth notes.
- **JAZZ GTR**: Treble clef, playing a rhythmic accompaniment with eighth and sixteenth notes.
- **FINGERDBAS**: Bass clef, playing a simple bass line with notes G2, A2, B2, and C3.
- **ORGAN 1**: Bass clef, playing a simple bass line with notes G2, A2, B2, and C3.
- **ACCORDION**: Treble clef, playing a melodic line with notes G4, A4, B4, and C5.

60

FLUTE

HARMONICA

WHISTLE

TROMBONE

DRUMS

XYLOPHONE

JAZZ GTR

FINGERDBAS

ORGAN 1

ACCORDION

BRASS 1

62

FLUTE

HARMONICA

WHISTLE

TROMBONE

DRUMS

XYLOPHONE

JAZZ GTR

FINGERDBAS

ORGAN 1

ACCORDION

BRASS 1

66

FLUTE

HARMONICA

TROMBONE

DRUMS

XYLOPHONE

JAZZ GTR

JAZZ GTR

FINGERDBAS

ORGAN 1

ACCORDION

BRASS 1

68

FLUTE

HARMONICA

TROMBONE

DRUMS

XYLOPHONE

JAZZ GTR

JAZZ GTR

FINGERDBAS

ORGAN 1

ACCORDION

BRASS 1

3

69

FLUTE

HARMONICA

DRUMS

XYLOPHONE

JAZZ GTR

JAZZ GTR

FINGERDBAS

ORGAN 1

ACCORDION

3

70

FLUTE

HARMONICA

TROMBONE

DRUMS

XYLOPHONE

JAZZ GTR

JAZZ GTR

FINGERDBAS

ORGAN 1

ACCORDION

BRASS 1

72

FLUTE

HARMONICA

TROMBONE

DRUMS

XYLOPHONE

JAZZ GTR

JAZZ GTR

FINGERDBAS

ORGAN 1

ACCORDION

BRASS 1

74

FLUTE

HARMONICA

TROMBONE

DRUMS

XYLOPHONE

JAZZ GTR

JAZZ GTR

FINGERDBAS

ORGAN 1

ACCORDION

BRASS 1

FLUTE

Hanny - Ik Fluit Naar Alle Mannen

♩ = 120,000000

6

9

12

15

19

23

FLUTE

FLUTE

62

66

69

72

75

3

HARMONICA

Hanny - Ik Fluit Naar Alle Mannen

♩ = 120,000000

52

55

57

59

62

65

67

69

71

75

WHISTLE

Hanny - Ik Fluit Naar Alle Mannen

♩ = 120,000000

52

56

60

63

10

75

3

50

54

60

64

70

73

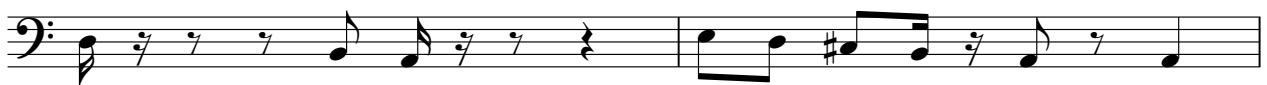

75

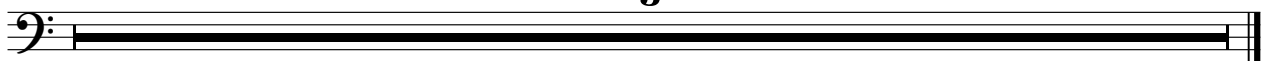

DRUMS

Hanny - Ik Fluit Naar Alle Mannen

♩ = 120,000000

V.S.

DRUMS

35

38

41

44

47

50

53

56

59

62

DRUMS

65

68

71

73

75

3

XYLOPHONE

Hanny - Ik Fluit Naar Alle Mannen

♩ = 120,000000

2

6

9

12

15

18

22

26

29

32

V.S.

XYLOPHONE

68

71

73

♩ = 120,000000

5

10

14

18

22

26

30

34

38

42

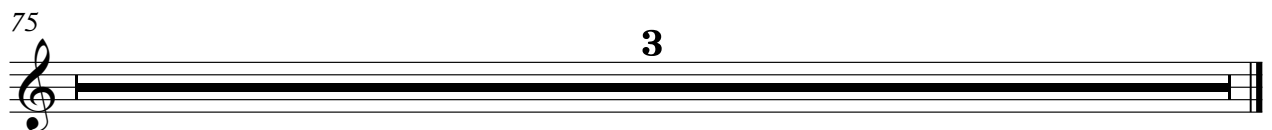
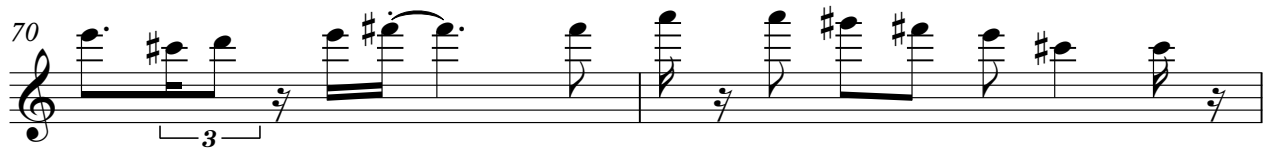
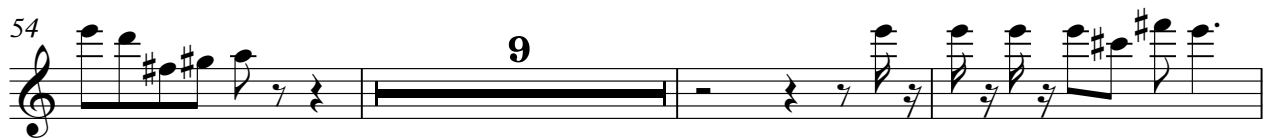

♩ = 120,000000

2

7

10

13

16

20

25

28

31

34

37

42

46

49

52

55

58

61

64

67

70

73

75

51

56

61

66

71

75

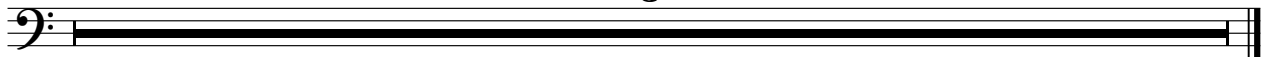

ORGAN 1

Hanny - Ik Fluit Naar Alle Mannen

♩ = 120,000000

2

7

11

16

21

25

29

34

38

V.S.

43

48

53

58

63

68

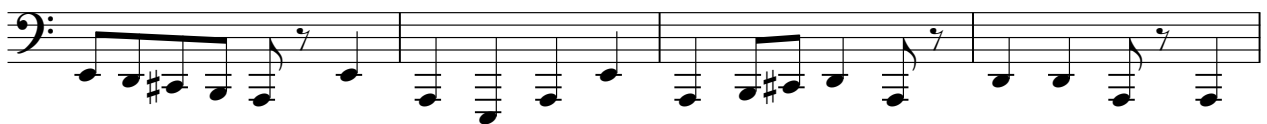

72

75

3

ACCORDION

Hanny - Ik Fluit Naar Alle Mannen

♩ = 120,000000

2

6

10

16

8

29

33

8

ACCORDION

45

50

56

62

68

72

75

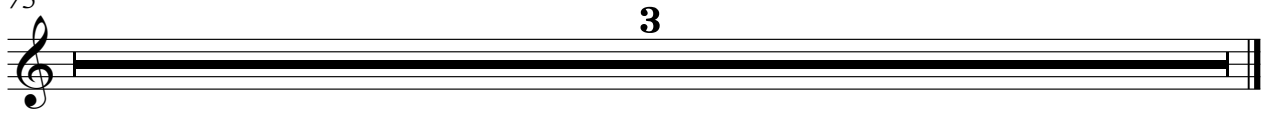

BRASS 1

Hanny - Ik Fluit Naar Alle Mannen

♩ = 120,000000

7

13

18

22

26

31

36

40

V.S.

44

A single musical staff in treble clef with a key signature of one sharp (F#). The staff contains a sequence of notes and rests, including eighth and sixteenth notes, and a final measure with a whole rest.

48

A grand staff (treble and bass clefs) with a key signature of one sharp. The treble clef contains a melodic line with eighth and sixteenth notes, while the bass clef contains a single whole note in the first measure and rests for the remainder of the system.

53

A single musical staff in treble clef with a key signature of one sharp. The staff contains a sequence of notes and rests, including eighth and sixteenth notes, and a final measure with a whole rest.

59

A grand staff (treble and bass clefs) with a key signature of one sharp. The treble clef contains a melodic line with eighth and sixteenth notes, while the bass clef contains a single whole note in the first measure and rests for the remainder of the system.

64

A single musical staff in treble clef with a key signature of one sharp. The staff contains a sequence of notes and rests, including eighth and sixteenth notes, and a final measure with a whole rest.

70

A grand staff (treble and bass clefs) with a key signature of one sharp. The treble clef contains a melodic line with eighth and sixteenth notes, while the bass clef contains a single whole note in the first measure and rests for the remainder of the system.

75

A single musical staff in treble clef with a key signature of one sharp. The staff contains a whole rest for the entire duration of the measure.