

Hans Albers - Auf Der Reeperbahn Nachts Um Halb Eins

♩ = 190,005707

FLUTE

MELODY

CLARINET

WHISTLE

DRUMS

HARP

NYLON GTR

CHOIR AAHS

ACCORDION

♩ = 190,005707

PIZZICATO

STRINGS

STRINGS

TREMOLOSTR

10

MELODY
CLARINET
DRUMS
HARP
ACCORDION
STRINGS
STRINGS
TREMOLOSTR

13

MELODY
CLARINET
DRUMS
HARP
STRINGS
STRINGS
TREMOLOSTR

16

FLUTE
MELODY
CLARINET
DRUMS
HARP
STRINGS
STRINGS
TREMLOSTR

19

MELODY
CLARINET
DRUMS
HARP
STRINGS
STRINGS
TREMLOSTR

22

FLUTE

MELODY

CLARINET

DRUMS

HARP

STRINGS

STRINGS

TREMOLOSTR

25

MELODY

DRUMS

HARP

STRINGS

STRINGS

TREMOLOSTR

28

FLUTE

MELODY

CLARINET

DRUMS

HARP

STRINGS

STRINGS

TREMOLOSTR

31

FLUTE

MELODY

CLARINET

DRUMS

HARP

PIZZICATO

STRINGS

STRINGS

TREMOLOSTR

35

FLUTE

MELODY

CLARINET

DRUMS

HARP

ACCORDION

PIZZICATO

STRINGS

STRINGS

TREMOLOSTR

39

FLUTE

MELODY

DRUMS

HARP

STRINGS

STRINGS

TREMOLOSTR

42

FLUTE
MELODY
DRUMS
HARP
STRINGS
STRINGS
TREMOLOSTR

45

FLUTE
MELODY
DRUMS
HARP
STRINGS
STRINGS
TREMOLOSTR

48

FLUTE

MELODY

CLARINET

DRUMS

HARP

STRINGS

STRINGS

TREMOLOSTR

51

MELODY

CLARINET

DRUMS

HARP

STRINGS

STRINGS

TREMOLOSTR

54

MELODY
CLARINET
DRUMS
HARP
STRINGS
STRINGS
TREMOLOSTR

57

MELODY
CLARINET
DRUMS
HARP
STRINGS
STRINGS
TREMOLOSTR

61

MELODY

DRUMS

HARP

STRINGS

STRINGS

TREMOLOSTR

64

FLUTE

MELODY

DRUMS

HARP

ACCORDION

STRINGS

STRINGS

TREMOLOSTR

66

FLUTE
MELODY
DRUMS
HARP
ACCORDION
STRINGS
STRINGS
TREMOLOSTR

69

FLUTE
MELODY
DRUMS
HARP
ACCORDION
STRINGS
STRINGS
TREMOLOSTR

72

MELODY
DRUMS
HARP
ACCORDION
STRINGS
STRINGS
TREMOLOSTR

75

MELODY
WHISTLE
DRUMS
HARP
ACCORDION
STRINGS
STRINGS
TREMOLOSTR

77

MELODY

WHISTLE

DRUMS

HARP

ACCORDION

STRINGS

STRINGS

TREMOLOSTR

79

MELODY

DRUMS

HARP

ACCORDION

STRINGS

STRINGS

TREMOLOSTR

81

MELODY
DRUMS
HARP
ACCORDION
STRINGS
STRINGS
TREMLOSTR

84

MELODY
DRUMS
HARP
ACCORDION
STRINGS
STRINGS
TREMLOSTR

87

MELODY

DRUMS

HARP

ACCORDION

STRINGS

STRINGS

TREMOLOSTR

90

MELODY

CLARINET

DRUMS

HARP

STRINGS

STRINGS

TREMOLOSTR

93

FLUTE

MELODY

CLARINET

DRUMS

HARP

STRINGS

STRINGS

TREMOLOSTR

96

MELODY

CLARINET

DRUMS

HARP

STRINGS

STRINGS

TREMOLOSTR

99

FLUTE

MELODY

CLARINET

DRUMS

HARP

NYLON GTR

CHOIR AAHS

STRINGS

STRINGS

TREMOLOSTR

102

MELODY

DRUMS

HARP

NYLON GTR

CHOIR AAHS

TREMOLOSTR

105

108

111

MELODY

CLARINET

CHOIR AAHS

ACCORDION

PIZZICATO

114

MELODY

CLARINET

DRUMS

HARP

CHOIR AAHS

ACCORDION

PIZZICATO

STRINGS

TREMOLOSTR

117

FLUTE

MELODY

DRUMS

HARP

STRINGS

STRINGS

TREMOLOSTR

120

FLUTE

MELODY

DRUMS

HARP

CHOIR AAHS

STRINGS

STRINGS

TREMOLOSTR

123

FLUTE

MELODY

DRUMS

HARP

CHOIR AAHS

STRINGS

STRINGS

TREMOLOSTR

126

FLUTE

MELODY

CLARINET

DRUMS

HARP

CHOIR AAHS

STRINGS

STRINGS

TREMOLOSTR

129

MELODY
CLARINET
DRUMS
HARP
STRINGS
STRINGS
TREMOLOSTR

132

MELODY
CLARINET
DRUMS
HARP
STRINGS
STRINGS
TREMOLOSTR

135

MELODY

CLARINET

DRUMS

HARP

STRINGS

STRINGS

TREMOLOSTR

139

MELODY

HARP

STRINGS

STRINGS

TREMOLOSTR

142

MELODY

DRUMS

HARP

STRINGS

STRINGS

144

FLUTE

MELODY

DRUMS

HARP

ACCORDION

STRINGS

STRINGS

TREMOLOSTR

147

FLUTE

MELODY

DRUMS

HARP

ACCORDION

STRINGS

STRINGS

TREMOLOSTR

150

MELODY

DRUMS

HARP

ACCORDION

STRINGS

STRINGS

TREMOLOSTR

153

MELODY

WHISTLE

DRUMS

HARP

CHOIR AAHS

ACCORDION

STRINGS

STRINGS

TREMOLOSTR

156

MELODY

DRUMS

HARP

CHOIR AAHS

ACCORDION

STRINGS

STRINGS

TREMOLOSTR

158

MELODY

DRUMS

HARP

CHOIR AAHS

ACCORDION

STRINGS

STRINGS

TREMOLOSTR

161

MELODY

DRUMS

HARP

CHOIR AAHS

ACCORDION

STRINGS

STRINGS

TREMOLOSTR

164

MELODY

DRUMS

HARP

CHOIR AAHS

ACCORDION

STRINGS

STRINGS

TREMOLOSTR

167

MELODY

DRUMS

HARP

CHOIR AAHS

ACCORDION

STRINGS

STRINGS

TREMOLOSTR

169

FLUTE

MELODY

CLARINET

WHISTLE

DRUMS

HARP

NYLON GTR

CHOIR AAHS

ACCORDION

PIZZICATO

STRINGS

STRINGS

TREMOLOSTR

FLUTE

Hans Albers - Auf Der Reeperbahn Nachts Um Halb Eins

♩ = 190,005707

14

22

32

42

48

67

95

107

4

5

6

15

24

5

6

117

123

129

147

150

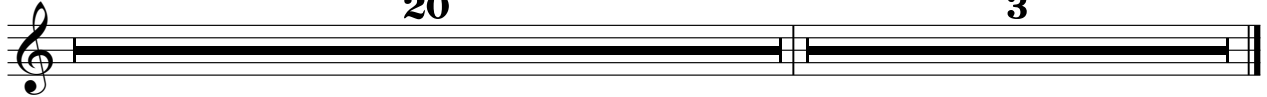

MELODY

♩ = 190,005707

9

14

19

24

29

34

40

45

50

55

2

3

3

V.S.

59

65

68

72

77

80

84

89

94

99

V.S.

155

158

162

166

CLARINET

Hans Albers - Auf Der Reeperbahn Nachts Um Halb Eins

♩ = 190,005707

9

14

19

30

36

52

58

92

97

100

CLARINET

107

113

117

11

133

137

32 **3**

WHISTLE

Hans Albers - Auf Der Reeperbahn Nachts Um Halb Eins

♩ = 190,005707

74

78

77

15

2

p

DRUMS

Hans Albers - Auf Der Reeperbahn Nachts Um Halb Eins

♩ = 190,005707

5

11

17

23

29

40

46

52

56

63

66

71

76

80

85

91

97

103

109

120

126

132

142

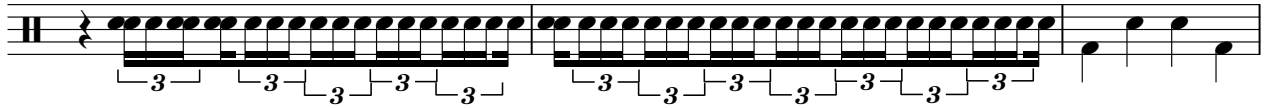

145

150

155

159

164

168

HARP

Hans Albers - Auf Der Reeperbahn Nachts Um Halb Eins

♩ = 190,005707

7

10

14

18

22

25

28

V.S.

31

6

40

43

46

49

52

55

59

63

6 3

67

71

74

77

80

83

86

89

93

96

V.S.

100

103

106

109

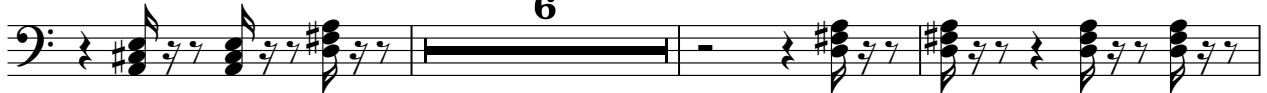

118

121

124

128

131

134

138

142

145

149

152

155

158

161

164

V.S.

6

HARP

167

6 3

6 3

3

♩ = 190,005707

99

104

109

59 **3**

♩ = 190,005707

99

103

108

113

116 4

125 26

155

160 2

166

168 2 2

ACCORDION

Hans Albers - Auf Der Reeperbahn Nachts Um Halb Eins

♩ = 190,005707

2

6

9

12

22

22

36

27

27

ACCORDION

65

68

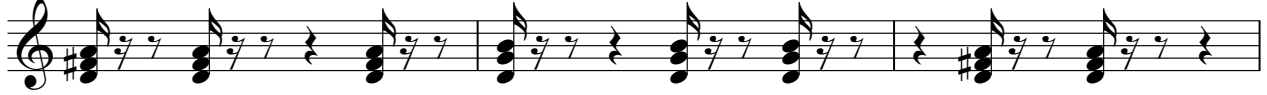

71

74

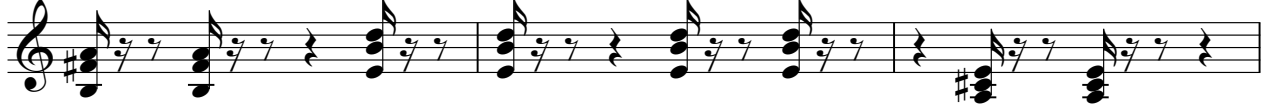

77

80

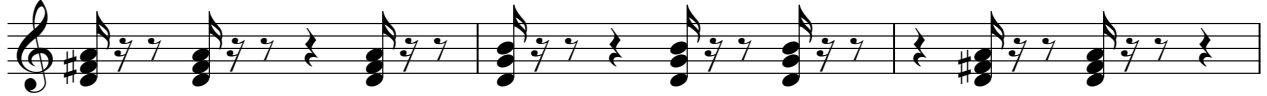

83

86

89

115

27

27

145

148

151

154

157

160

163

166

ACCORDION

169

PIZZICATO

Hans Albers - Auf Der Reeperbahn Nachts Um Halb Eins

♩ = 190,005707

30

34

74

111

114

54 **3**

STRINGS

Hans Albers - Auf Der Reeperbahn Nachts Um Halb Eins

♩ = 190,005707

6

13

19

25

31

39

43

47

2

STRINGS

53

58

65

69

73

77

80

84

88

94

STRINGS

99  14

117 

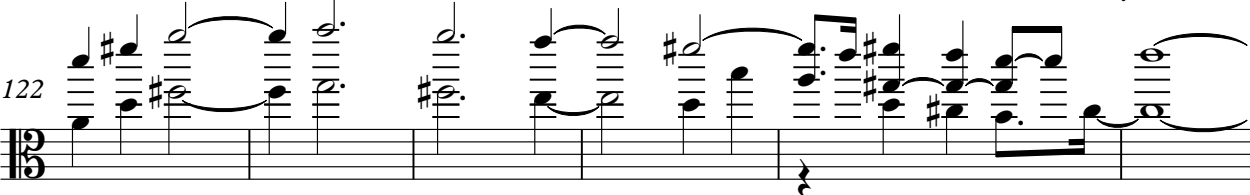
122 

128  2

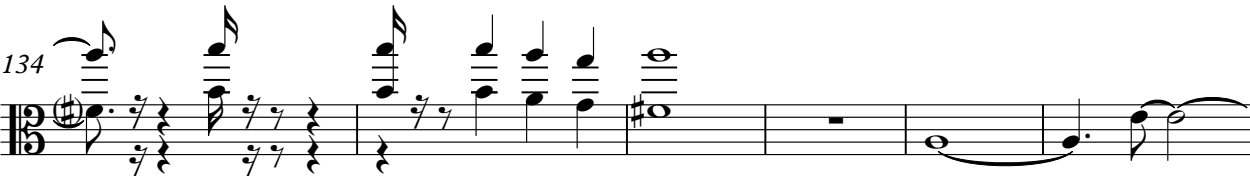
134 

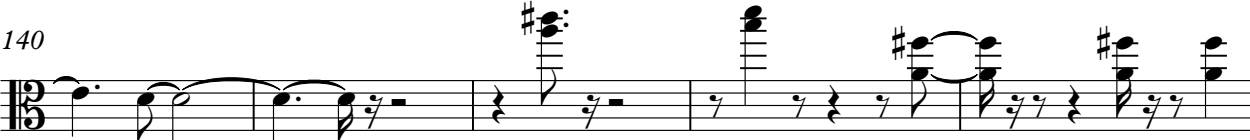
140 

145 

149 

153 

156 

V.S.

4

159

STRINGS

163

167

169

STRINGS

Hans Albers - Auf Der Reeperbahn Nachts Um Halb Eins

♩ = 190,005707

7

15

21

26

31

6

41

47

53

59

V.S.

STRINGS

65

69

74

78

82

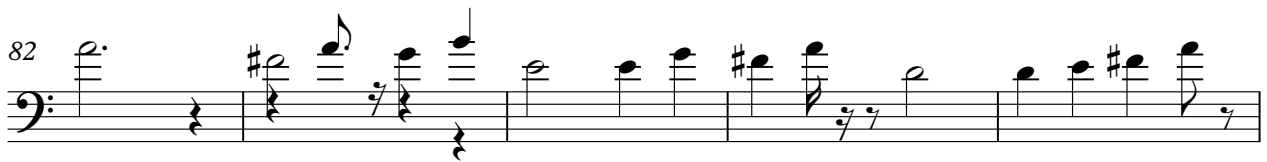

87

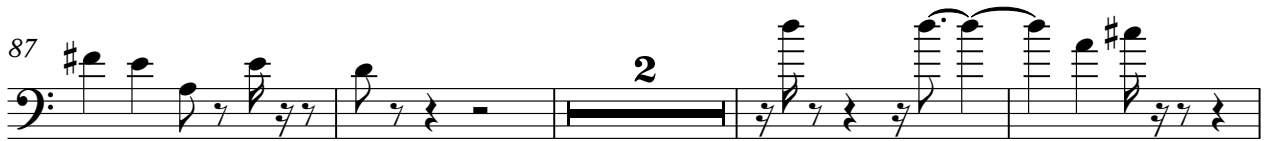

93

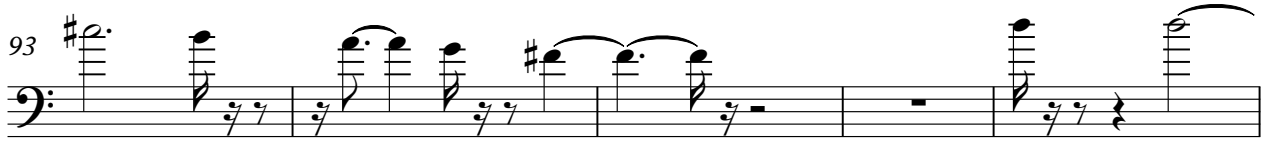

98

117

121

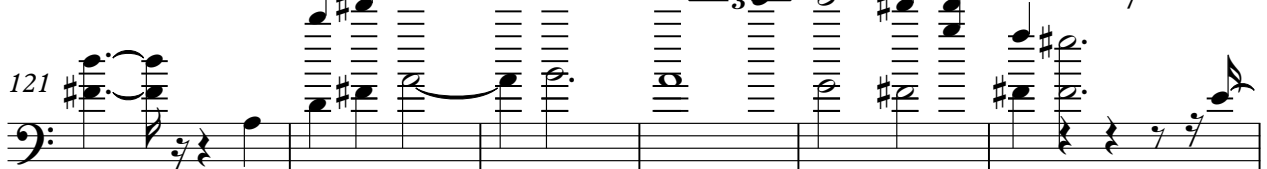

STRINGS

127

134

141

146

151

156

160

165

169

TREMOLOSTR

Hans Albers - Auf Der Reeperbahn Nachts Um Halb Eins

♩ = 190,005707

7

12

17

22

27

30

90

95

100

105

110

119

124

128

133

137

144

149

154

159

164

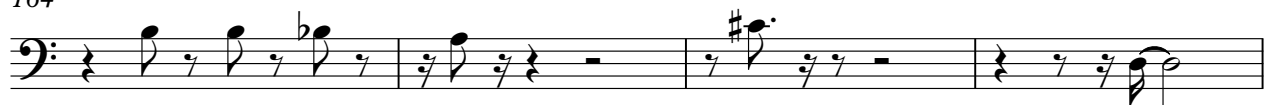

168

