

# Hans de Booy - ANNABEL

♩ = 87,000656

4

5

DRUMS

SYN BASS 1

6

DRUMS

SYN BASS 1

7

DRUMS

SYN BASS 1

8

DRUMS

ORGAN 2

SYN BASS 1

9

DRUMS

ORGAN 2

SYN BASS 1

10

DRUMS

ORGAN 2

SYN BASS 1

11

DRUMS

CLEAN GTR

ORGAN 2

SYN BASS 1

12

DRUMS

CLEAN GTR

ORGAN 2

SYN BASS 1

13

DRUMS

CLEAN GTR

ORGAN 2

SYN BASS 1

14

DRUMS

CLEAN GTR

ORGAN 2

SYN BASS 1

15

DRUMS

CLEAN GTR

ORGAN 2

SYN BASS 1

SQUAREWAVE

16

DRUMS

CLEAN GTR

SYN BASS 1

SQUAREWAVE

17

DRUMS

CLEAN GTR

ORGAN 2

SYN BASS 1

SYN BASS 1

18

DRUMS

CLEAN GTR

ORGAN 2

SYN BASS 1

SYN BASS 1

19

DRUMS

CLEAN GTR

ORGAN 2

SYN BASS 1

SYN BASS 1

20

DRUMS

CLEAN GTR

ORGAN 2

SYN BASS 1

SYN BASS 1

21

DRUMS

CLEAN GTR

ORGAN 2

SYN BASS 1

SYN BASS 1

22

DRUMS

CLEAN GTR

ORGAN 2

SYN BASS 1

SYN BASS 1

23

DRUMS

CLEAN GTR

ORGAN 2

SYN BASS 1

SYN BASS 1

24

DRUMS

CLEAN GTR

ORGAN 2

SYN BASS 1

SYN BASS 1

SQUAREWAVE

25

DRUMS

CLEAN GTR

ORGAN 2

SYN BASS 1

SYN BASS 1

SQUAREWAVE

26

DRUMS

SAW WAVE

CLEAN GTR

ORGAN 2

SYN BASS 1

SYN BASS 1

27

DRUMS

SAW WAVE

CLEAN GTR

ORGAN 2

SYN BASS 1

SYN BASS 1

Measures 31-35. The DRUMS part continues with its complex rhythmic pattern. The SAW WAVE part has a melodic line with triplets. The CLEAN GTR part consists of a series of chords. The ORGAN 2 part has a melodic line with some rests. The SYN BASS 1 parts have a steady bass line.

28

DRUMS

SAW WAVE

CLEAN GTR

ORGAN 2

SYN BASS 1

SYN BASS 1

29

ALTO SAX

DRUMS

SAW WAVE

CLEAN GTR

ORGAN 2

SYN BASS 1

SYN BASS 1

30

ALTO SAX

DRUMS

CLEAN GTR

SYN BASS 1

SYN BASS 1

31

ALTO SAX

DRUMS

CLEAN GTR

SYN BASS 1

SYN BASS 1

32

ALTO SAX

DRUMS

CLEAN GTR

SYN BASS 1

SYN BASS 1

33

ALTO SAX

DRUMS

CLEAN GTR

SYN BASS 1

SYN BASS 1

34

ALTO SAX

DRUMS

CLEAN GTR

ORGAN 2

SYN BASS 1

35

DRUMS

CLEAN GTR

ORGAN 2

SYN BASS 1

36

DRUMS

CLEAN GTR

ORGAN 2

SYN BASS 1

37

DRUMS

CLEAN GTR

ORGAN 2

SYN BASS 1

38

DRUMS

CLEAN GTR

ORGAN 2

SYN BASS 1

SYN BASS 1

39

DRUMS

CLEAN GTR

ORGAN 2

SYN BASS 1

SYN BASS 1

40

DRUMS

CLEAN GTR

ORGAN 2

SYN BASS 1

SYN BASS 1

41

DRUMS

CLEAN GTR

ORGAN 2

SYN BASS 1

SYN BASS 1

SQUAREWAVE

42

DRUMS

CLEAN GTR

ORGAN 2

SYN BASS 1

SYN BASS 1

SQUAREWAVE

43

DRUMS

SAW WAVE

CLEAN GTR

ORGAN 2

SYN BASS 1

SYN BASS 1

44

DRUMS

SAW WAVE

CLEAN GTR

ORGAN 2

SYN BASS 1

SYN BASS 1

45

DRUMS

SAW WAVE

CLEAN GTR

ORGAN 2

SYN BASS 1

SYN BASS 1

==

46

ALTO SAX

DRUMS

SAW WAVE

CLEAN GTR

ORGAN 2

SYN BASS 1

SYN BASS 1

47

ALTO SAX

DRUMS

CLEAN GTR

SYN BASS 1

SYN BASS 1

48

ALTO SAX

DRUMS

CLEAN GTR

SYN BASS 1

SYN BASS 1

49

ALTO SAX

DRUMS

CLEAN GTR

SYN BASS 1

SYN BASS 1

50

ALTO SAX

DRUMS

CLEAN GTR

SYN BASS 1

SYN BASS 1

51

ALTO SAX

DRUMS

CLEAN GTR

ORGAN 2

SYN BASS 1

SYN BASS 1

52

DRUMS

CLEAN GTR

ORGAN 2

SYN BASS 1

SYN BASS 1

53

DRUMS

CLEAN GTR

ORGAN 2

SYN BASS 1

SYN BASS 1

54

DRUMS

CLEAN GTR

ORGAN 2

SYN BASS 1

SYN BASS 1

55

DRUMS

CLEAN GTR

ORGAN 2

SYN BASS 1

SYN BASS 1

56

DRUMS

CLEAN GTR

ORGAN 2

SYN BASS 1

SYN BASS 1

57

DRUMS

CLEAN GTR

ORGAN 2

SYN BASS 1

SYN BASS 1

58

DRUMS

CLEAN GTR

ORGAN 2

SYN BASS 1

SYN BASS 1

SQUAREWAVE

59

DRUMS

CLEAN GTR

ORGAN 2

SYN BASS 1

SYN BASS 1

SQUAREWAVE

60

DRUMS

CLEAN GTR

ORGAN 2

SYN BASS 1

SYN BASS 1

61

DRUMS

CLEAN GTR

ORGAN 2

SYN BASS 1

SYN BASS 1

62

DRUMS

CLEAN GTR

ORGAN 2

SYN BASS 1

SYN BASS 1

63

DRUMS

CLEAN GTR

ORGAN 2

SYN BASS 1

SYN BASS 1

64

DRUMS

CLEAN GTR

ORGAN 2

SYN BASS 1

SYN BASS 1

65

DRUMS

CLEAN GTR

ORGAN 2

SYN BASS 1

SYN BASS 1

66

DRUMS

CLEAN GTR

ORGAN 2

SYN BASS 1

SYN BASS 1

67

DRUMS

CLEAN GTR

ORGAN 2

SYN BASS 1

SYN BASS 1

SQUAREWAVE

68

DRUMS

CLEAN GTR

ORGAN 2

SYN BASS 1

SYN BASS 1

SQUAREWAVE

69

ALTO SAX

DRUMS

CLEAN GTR

ORGAN 2

SYN BASS 1

SYN BASS 1

70

ALTO SAX

DRUMS

CLEAN GTR

ORGAN 2

SYN BASS 1

SYN BASS 1

71

ALTO SAX

DRUMS

CLEAN GTR

ORGAN 2

SYN BASS 1

SYN BASS 1

72

ALTO SAX

DRUMS

CLEAN GTR

ORGAN 2

SYN BASS 1

SYN BASS 1

73

ALTO SAX

DRUMS

CLEAN GTR

SYN BASS 1

SYN BASS 1

74

ALTO SAX

DRUMS

CLEAN GTR

SYN BASS 1

SYN BASS 1

75

ALTO SAX

DRUMS

CLEAN GTR

SYN BASS 1

SYN BASS 1

76

ALTO SAX

DRUMS

CLEAN GTR

ORGAN 2

SYN BASS 1

SYN BASS 1

77

ALTO SAX

DRUMS

CLEAN GTR

ORGAN 2

SYN BASS 1

SYN BASS 1

78

ALTO SAX

DRUMS

CLEAN GTR

ORGAN 2

SYN BASS 1

SYN BASS 1

79

ALTO SAX

DRUMS

CLEAN GTR

ORGAN 2

SYN BASS 1

SYN BASS 1

80

ALTO SAX

DRUMS

CLEAN GTR

ORGAN 2

SYN BASS 1

SYN BASS 1

Hans de Booy - ANNABEL

ALTO SAX

♩ = 87,000656

2 26

30

33 11

46

48 6

50 3 17

69

72

75

77

V.S.

2

ALTO SAX

79

3

2

DRUMS

Hans de Booy - ANNABEL

♩ = 87,000656

V.S.

DRUMS

13

14

15

16

17

18

19

20

21

22

DRUMS

23

24

25

26

27

28

29

30

31

32

V.S.

DRUMS

DRUMS

43

44

45

46

47

48

49

50

51

52

V.S.

DRUMS

53

54

55

56

57

58

59

60

61

62

DRUMS

63

64

65

66

67

68

69

70

71

72

V.S.

DRUMS

73

74

75

76

77

78

79

80

SAW WAVE

Hans de Booy - ANNABEL

♩ = 87,000656

2 23

28

13

44

36

CLEAN GTR

Hans de Booy - ANNABEL

♩ = 87,000656

V.S.

CLEAN GTR

31

33

35

37

39

41

43

45

47

49

51

53

55

57

59

61

63

65

67

69

ORGAN 2

Hans de Booy - ANNABEL

♩ = 87,000656

2 5

10

13

16

19

22

25

28 4

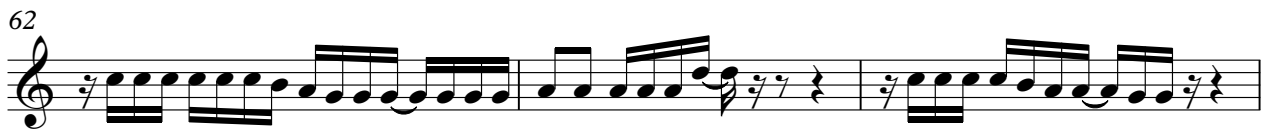
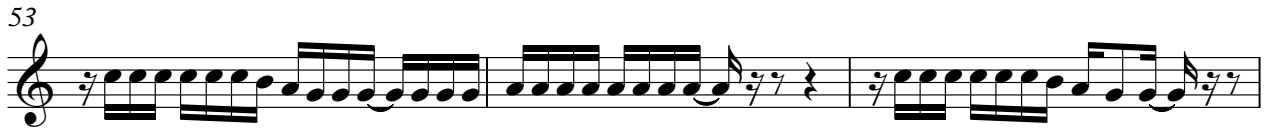
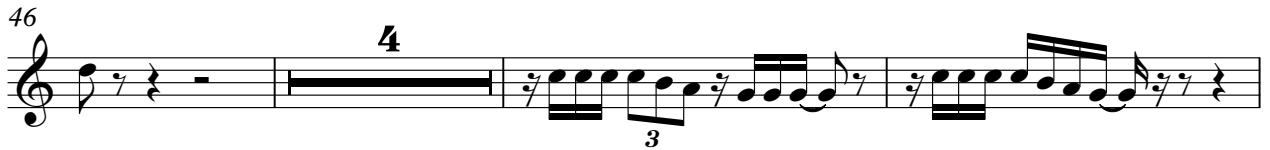

51

54

57

59

62

65

67

69

71

73

V.S.

75

77

79

SYN BASS 1

Hans de Booy - ANNABEL

♩ = 87,000656

2 14

18

20

22

24

26

28

30

32 4

SYN BASS 1

58

SQUAREWAVE

Hans de Booy - ANNABEL

♩ = 87,000656

2 12

17

7

26

15

43

15

60

7

68

14