

Hans Ouwejan - Edgar In Gesprek Met De Computer

♩ = 152,002640

SYN STR 1

SYN STR 1

4

SYN STR 1

7

SYN STR 1

8

ACOUBASS

10

SYNBRASS 2

SYN STR 1

12

ACOUBASS

SYNBASS 2

15

ACOUBASS

SYNBASS 2

17

DRUMS

ACOUBASS

SYNBASS 2

19

DRUMS

ACOUBASS

SYNBASS 2

SYN STR 1

22

DRUMS

ACOU BASS

SYNBASS 2

SYN STR 1

25

DRUMS

ACOU BASS

SYNBASS 2

SYN STR 1

28

DRUMS

ACOUBASS

SYNBASS 2

SYN STR 1

31

DRUMS

ACOUBASS

SYNBASS 2

34

DRUMS

ACOUBASS

SYNBASS 2

SYN STR 1

37

DRUMS

ACOU BASS

SYNBRASS 2

SYN STR 1

40

DRUMS

ACOU BASS

SYNBRASS 2

SYN STR 1

43

DRUMS

ACOU BASS

SYNBRASS 2

45

DRUMS

ACOU BASS

SYN STR 1

47

DRUMS

ACOU BASS

SYNBRASS 2

49

DRUMS

ACOU BASS

SYN STR 1

51

DRUMS

ACOUBASS

SYNBASS 2

53

DRUMS

ACOUBASS

SYN STR 1

55

DRUMS

ACOUBASS

SYN STR 1

BRASS 1

57

DRUMS

ACOU BASS

SYN STR 1

BRASS 1

59

DRUMS

ACOU BASS

SYN STR 1

BRASS 1

61 9

DRUMS

ACOU BASS

SYN STR 1

BRASS 1

63

DRUMS

ACOU BASS

SYN STR 1

BRASS 1

65

DRUMS

ACOU BASS

SYN STR 1

BRASS 1

67

DRUMS

ACOU BASS

SYN STR 1

BRASS 1

69

DRUMS

ACOU BASS

SYN STR 1

BRASS 1

71

DRUMS

ACOU BASS

SYN STR 1

BRASS 1

73

DRUMS

ACOU BASS

SYN STR 1

BRASS 1

75

DRUMS

ACOU BASS

BRASS 1

SYN STR 1

77

DRUMS

ACOU BASS

BRASS 1

SYN STR 1

Detailed description of the musical score for measures 77-80: The score is for four instruments: DRUMS, ACOU BASS, BRASS 1, and SYN STR 1. Measure 77 features a drum pattern of quarter notes with 'x' marks above them, a bass line of quarter notes, a brass line with eighth notes and rests, and a string line with a long note. Measure 78 continues the drum pattern, bass line, and brass line. Measure 79 shows a change in the drum pattern and bass line. Measure 80 concludes the sequence with a final drum pattern, bass line, brass line, and string line.

79

DRUMS

ACOU BASS

BRASS 1

SYN STR 1

Detailed description of the musical score for measures 79-82: The score is for four instruments: DRUMS, ACOU BASS, BRASS 1, and SYN STR 1. Measure 79 features a drum pattern of quarter notes with 'x' marks above them, a bass line of quarter notes, a brass line with eighth notes and rests, and a string line with a long note. Measure 80 continues the drum pattern, bass line, and brass line. Measure 81 shows a change in the drum pattern and bass line. Measure 82 concludes the sequence with a final drum pattern, bass line, brass line, and string line.

81

DRUMS

ACOU BASS

BRASS 1

SYN STR 1

83

DRUMS

ACOU BASS

SYN STR 1

BRASS 1

85

DRUMS

ACOU BASS

SYN STR 1

BRASS 1

87

DRUMS

ACOU BASS

SYN STR 1

BRASS 1

89

DRUMS

ACOU BASS

SYN STR 1

BRASS 1

91

DRUMS

ACOU BASS

SYN STR 1

BRASS 1

93

DRUMS

ACOU BASS

SYN STR 1

BRASS 1

95

DRUMS

ACOU BASS

SYN STR 1

BRASS 1

97

DRUMS

ACOU BASS

SYN STR 1

BRASS 1

99

DRUMS

ACOU BASS

SYN STR 1

BRASS 1

101

DRUMS

ACOUBASS

SYN STR 1

BRASS 1

103

DRUMS

ACOUBASS

SYN STR 1

BRASS 1

105

DRUMS

ACOU BASS

SYN STR 1

BRASS 1

107

DRUMS

ACOU BASS

SYN STR 1

BRASS 1

109

DRUMS

ACOUBASS

SYNSTR 1

BRASS 1

111

DRUMS

ACOUBASS

SYNBRASS 2

SYNSTR 1

BRASS 1

113

DRUMS

ACOUBASS

SYN STR 1

BRASS 1

115

DRUMS

VIBRAPHONE

ACOUBASS

SYNBRASS 2

DRUMS

♩ = 152,002640
16

16

21

26

30

35

39

44

49

53

58

V.S.

DRUMS

62

66

70

74

78

82

85

88

91

94

DRUMS

97

100

103

106

109

112

114

VIBRAPHONE

Hans Ouwejan - Edgar In Gesprek Met De Computer

♩ = 152,002640

114

3

ACOU BASS

Hans Ouwejan - Edgar In Gesprek Met De Computer

♩ = 152,002640
10

14

18

22

26

30

34

38

42

45

V.S.

ACOU BASS

SYNBRASS 2

Hans Ouwejan - Edgar In Gesprek Met De Computer

♩ = 152,002640

10

15

21

32

41

48

53

59

3

BRASS 1

Hans Ouwejan - Edgar In Gesprek Met De Computer

♩ = 152,002640

74

77

80

82

33

SYN STR 1

Hans Ouwejan - Edgar In Gesprek Met De Computer

♩ = 152,002640

2

3

7

3

9

8

20

2

2

29

4

2

39

4

47

2

2

55

60

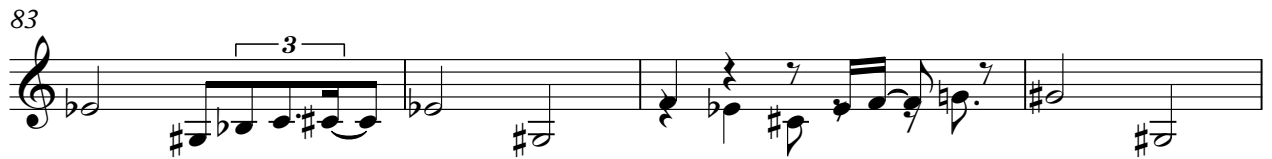

112

3

Hans Ouwejan - Edgar In Gesprek Met De Computer

BRASS 1

♩ = 152,002640

54

59

64

70

74

86

91

96

101

106

V.S.

2

BRASS 1

110

113
