

♩ = 92,000130

Clarinet in B♭

Percussion

Kora

Electric Bass

Alto

Bandoneon

Bandoneon

Tape Sampler Keyboard [Brass]

Tape Sampler Keyboard [Strings]

Orchestra Hit

FX 4 (Atmosphere)

FX 5 (Brightness)

♩ = 92,000130

Viola

KOMMAUFE

Solo

Musical score for Percussion, Kora, E. Bass, Band, FX 4, FX 5, and Vla. The score is written in 6/8 time and features a variety of instruments and effects.

- Perc.**: Percussion part with a 3-measure triplet of eighth notes in the first measure and a final asterisk in the second measure.
- Kora**: Kora part with a rhythmic pattern of eighth notes and rests.
- E. Bass**: Electric Bass part with a melodic line of eighth and quarter notes.
- Band**: Band part with a rhythmic pattern of eighth notes and rests.
- FX 4**: FX 4 part with a melodic line of eighth and quarter notes, including a triplet in the second measure.
- FX 5**: FX 5 part with a melodic line of eighth and quarter notes.
- Vla.**: Viola part with a long, sustained note in the first measure.

5

Cl.

Perc.

Kora

E. Bass

A.

Band.

Tape Smp. Brs

FX 4

FX 5

Vla.

Solo

7

Cl.

Perc.

Kora

E. Bass

A.

Band.

Band.

Tape Smp. Brs

Tape Smp. Str

Vla.

Solo

9

11

Cl.

Perc.

Kora

E. Bass

A.

Band.

Band.

Vla.

Solo

13

15

Cl.

Perc.

Kora

E. Bass

A.

Band.

Tape Smp. Brs

FX 4

FX 5

Vla.

Solo

17

Cl.

Perc.

Kora

E. Bass

A.

Band.

Band.

Vla.

Solo

19

Cl.

Perc.

Kora

E. Bass

A.

Band.

Band.

Tape Smp. Brs

Tape Smp. Str

Vla.

Solo

21

Cl.

Perc.

Kora

E. Bass

A.

Band.

Band.

Tape Smp. Brs

FX 4

Vla.

Solo

23

Cl.

Perc.

Kora

E. Bass

Band.

Vla.

25

Cl.

Perc.

Kora

E. Bass

A.

Band.

Vla.

Solo

27

Cl.

Perc.

Kora

E. Bass

A.

Band.

Vla.

Solo

29

- Band. (Band):** Treble and bass clefs, playing chords and accompaniment.

31

Cl.

Perc.

Kora

E. Bass

A.

Band.

Tape Smp. Str

Vla.

Solo

33

Cl.

Perc.

Kora

E. Bass

A.

Band.

Vla.

Solo

35

Cl.

Perc.

Kora

E. Bass

A.

Band.

Tape Smp. Str

Vla.

Solo

37

Cl.

Perc.

Kora

E. Bass

A.

Band.

Band.

Tape Smp. Brs

Vla.

Solo

39

Cl.

Perc.

Kora

E. Bass

A.

Band.

Band.

Tape Smp. Brs

Tape Smp. Str

Vla.

Solo

41

43

Cl.

Perc.

Kora

E. Bass

A.

Band.

Band.

Tape Smp. Str

Vla.

Solo

45

Cl.

Perc.

Kora

E. Bass

A.

Band.

Vla.

Solo

46

Cl.

Perc.

Kora

E. Bass

A.

Band.

Band.

Tape Smp. Brs

Tape Smp. Str

Vla.

Solo

48

Cl.

Perc.

Kora

E. Bass

A.

Band.

Band.

Tape Smp. Brs

FX 4

FX 5

Vla.

Solo

50

Cl.

Perc.

Kora

E. Bass

A.

Band.

Tape Smp. Brs

Vla.

Solo

52

Cl.

Perc.

Kora

E. Bass

A.

Band.

Band.

Tape Smp. Brs

Tape Smp. Str

Vla.

Solo

54

Cl.

Perc.

Kora

E. Bass

A.

Band.

Band.

Tape Smp. Brs

Tape Smp. Str

Vla.

Solo

56

Cl.

Perc.

Kora

E. Bass

A.

Band.

Band.

Vla.

Solo

58

Cl.

Perc.

Kora

E. Bass

A.

Band.

Band.

Tape Smp. Brs

Tape Smp. Str

Vla.

Solo

60

Cl.

Perc.

Kora

E. Bass

A.

Band.

Band.

Tape Smp. Brs

FX 4

FX 5

Vla.

Solo

62

Cl.

Perc.

Kora

E. Bass

A.

Band.

Vla.

Solo

64

Cl.

Perc.

Kora

E. Bass

A.

Band.

Band.

Tape Smp. Brs

Tape Smp. Str

Vla.

Solo

66

Cl.

Perc.

Kora

E. Bass

A.

Band.

Tape Smp. Brs

Vla.

Solo

67

Cl.

Perc.

Kora

E. Bass

A.

Band.

Band.

Tape Smp. Brs

Tape Smp. Str

Orch. Hit

FX 4

FX 5

Vla.

Solo

Clarinet in B \flat

$\text{♩} = 92,000130$

V.S.

50

54

59

64

Percussion

♩ = 92,000130

V.S.

Percussion

Kora

♩ = 92,000130

V.S.

62

65

Electric Bass

♩ = 92,000130

6

11

15

20

24

29

33

37

41

V.S.

46

50

55

59

63

66

Alto

♩ = 92,000130

4

8

12

16

20

26

30

34

38

42

V.S.

46

50

54

58

62

65

Bandoneon

♩ = 92,000130

V.S.

35

2

40

46

2

52

58

2

64

2

Bandoneon

♩ = 92,000130

38

42

47

51

56

62

65

Tape Sampler Keyboard [Brass]

♩ = 92,000130

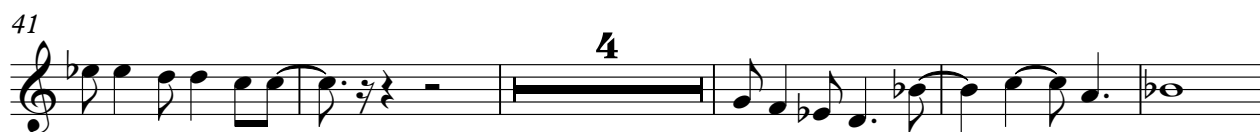
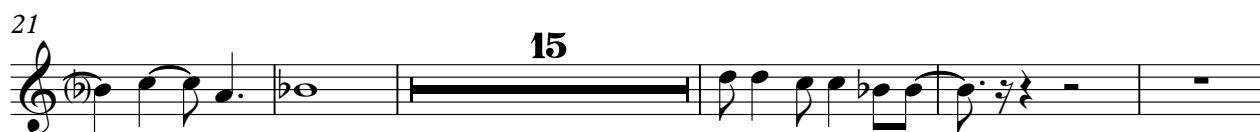

Tape Sampler Keyboard [Strings]

♩ = 92,000130

6 2

11 2 5

20 9 2

33 2 4

41 2 2

47 5 2

56 2 5

64 3

Orchestra Hit

♩ = 92,000130

67

FX 4 (Atmosphere)

♩ = 92,000130

FX 5 (Brightness)

♩ = 92,000130

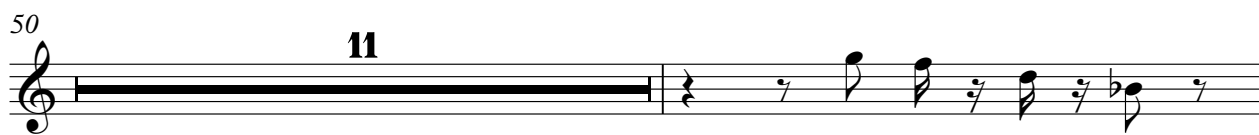
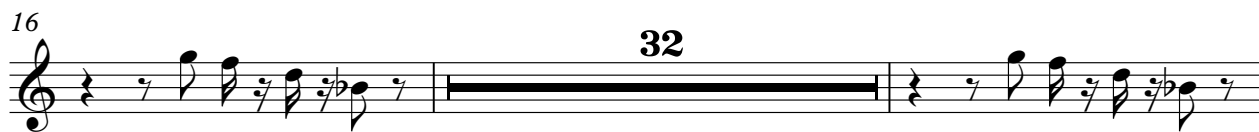

Viola

♩ = 92,000130

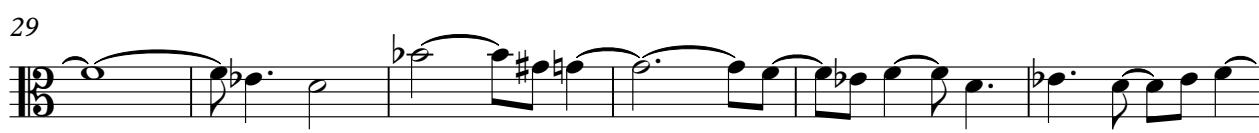

Solo

♩ = 92,000130
KOMMAUFE

V.S.

2

Solo

57

63
