

Hanson - Weird

0.0"
1.1,00
Weird

♩ = 67,999992

The musical score is arranged in a system with the following parts from top to bottom:

The tempo is marked as ♩ = 67,999992. The score is in 4/4 time and features a variety of rhythmic patterns and textures across the different instruments.

5

7

Perc. Perc. Agogos A. Bass E. Piano Organ Organ Syn. Str. FX 5 Solo Solo

9

Perc. Perc. Agogos A. Bass E. Piano Organ Organ Syn. Str. FX 5 Solo Solo

11

Perc.

Perc.

Agogos

A. Bass

E. Piano

Organ

Organ

Syn. Str.

FX 5

Solo

Solo

13

15

17

19

Perc.

Perc.

Agogos

A. Bass

E. Piano

Organ

Organ

Syn. Str.

FX 5

Solo

Solo

21

23

A. Bass: A bass line with eighth and quarter notes, some with accents.

E. Piano: A grand piano part with a melodic line in the right hand and a supporting line in the left hand, including a triplet.

Solo: Two staves for a solo instrument, likely guitar, with a melodic line and a corresponding guitar tab below.

25

Perc. Perc. Agogos A. Bass E. Piano E. Piano Organ Organ Syn. Str. FX 5 Solo Solo

27

Perc. Perc. Agogos A. Bass E. Piano E. Piano Organ Organ Syn. Str. FX 5 Solo Solo

29

Perc.

Perc.

Agogos

A. Bass

E. Piano

E. Piano

Organ

Organ

Syn. Str.

FX 5

Solo

Solo

31

The musical score consists of the following parts:

33

Perc. Perc. A. Bass E. Piano E. Piano Organ Organ Syn. Str. FX 5 Solo Solo

35

The musical score consists of the following parts:

37

The musical score consists of the following parts:

39

Perc. Perc. A. Bass E. Piano Organ Organ Rev. Cym. Syn. Str. FX 5 Solo Solo

Detailed description of the musical score for measures 39 and 40. The score is arranged in a vertical stack of staves. Measure 39 is indicated by a '39' above the first staff. The Percussion part consists of two staves; the top staff has a single bar line, and the bottom staff has a series of 'x' marks representing hits, with some triplets indicated by a '3' and a bracket. The A. Bass part is in bass clef with a key signature of two flats, showing a melodic line with eighth and quarter notes. The E. Piano part is in treble clef with a key signature of two flats, featuring a melodic line with eighth and quarter notes. The Organ part is shown in grand staff (treble and bass clefs) with a key signature of two flats, playing chords and single notes. The Rev. Cym. part is in treble clef with a key signature of two flats, showing a melodic line with eighth and quarter notes. The Syn. Str. part is in treble clef with a key signature of two flats, playing chords. The FX 5 part is in treble clef with a key signature of two flats, featuring a melodic line with eighth and quarter notes. The Solo part consists of two staves in treble clef with a key signature of two flats, showing a melodic line with eighth and quarter notes. The bottom staff of the Solo part has a series of vertical lines representing a guitar fretboard.

41

The musical score consists of the following parts:

44

The musical score consists of the following parts:

46

The musical score consists of the following parts:

48

50

The musical score consists of the following parts:

- A. Bass:** A single bass line with a few notes and rests.
- Organ (bottom staff):** A single bass line.

52

Perc.

Perc.

A. Bass

E. Piano

E. Piano

Organ

Organ

Rev. Cym.

Syn. Str.

FX 5

Solo

Solo

54

The musical score consists of the following parts:

56

Perc. Perc. A. Bass E. Piano E. Piano Organ Organ Syn. Str. FX 5 Solo Solo

58

Perc. Perc. A. Bass E. Piano E. Piano Organ Organ Syn. Str. FX 5 Solo Solo

Detailed description of the musical score: The score is for measures 58 and 59. It features seven staves. The Percussion part has two staves: the top one has a melodic line with eighth and quarter notes, and the bottom one has a rhythmic pattern of eighth notes with stems pointing up, followed by a series of 'x' marks. The A. Bass part is in bass clef with a key signature of two flats, playing a rhythmic pattern of eighth notes with stems pointing down. The E. Piano part has two staves: the bottom staff (bass clef) has a melodic line with a long slur over the first measure, and the top staff (treble clef) has a melodic line with a long slur over the first measure. The Organ part has two staves: the top staff (treble clef) has chords, and the bottom staff (bass clef) has chords. The Syn. Str. part has one staff (treble clef) with chords. The FX 5 part has one staff (treble clef) with a melodic line. The Solo part has two staves (treble clef) with a melodic line and guitar tablature below it.

60

Perc. Perc. Agogos

A. Bass

E. Piano

E. Piano

Organ

Organ

Rev. Cym.

Syn. Str.

FX 5

Solo

Solo

62

Perc.

Perc.

Agogos

A. Bass

E. Piano

E. Piano

Organ

Organ

Rev. Cym.

Syn. Str.

FX 5

Solo

Solo

64

66

Perc.

Perc.

Agogos

A. Bass

E. Piano

E. Piano

Organ

Organ

Rev. Cym.

Syn. Str.

FX 5

Solo

Solo

Percussion

Hanson - Weird

♩ = 67,999992

6

10

14

18

22

26

30

34

37

2

Percussion

40

44

48

53

57

61

64

Hanson - Weird

Percussion

♩ = 67,999992

V.S.

Percussion

32

35

38

41

44

47

50

53

56

59

Percussion

3

62

65

♩ = 67,999992

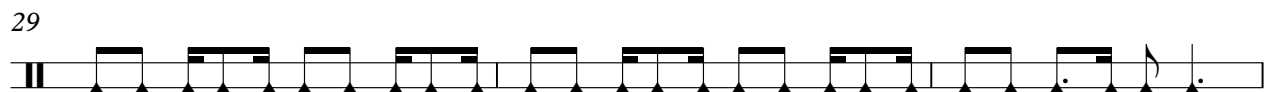
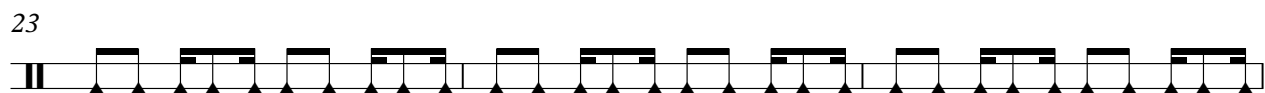
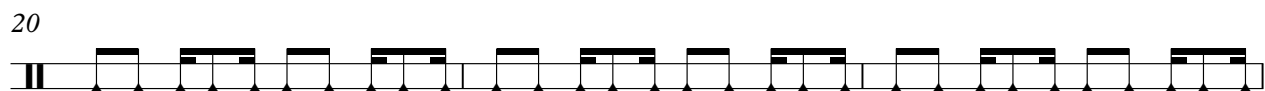
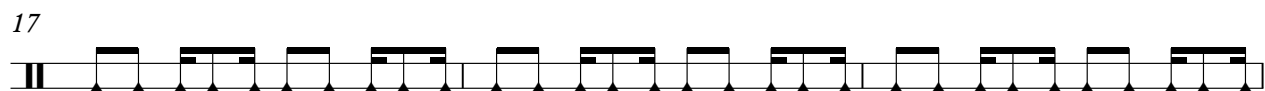
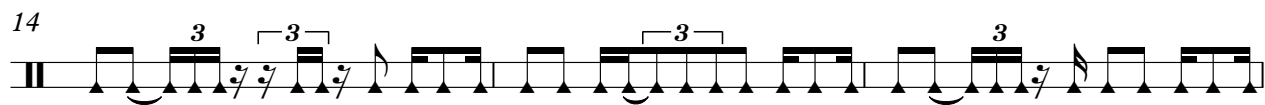
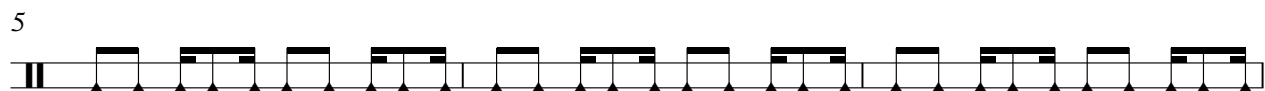

2

Agogos

32

28

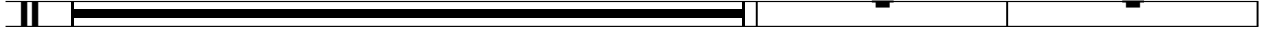

62

3

Hanson - Weird

Acoustic Bass

♩ = 67,999992

5

9

13

17

21

25

29

33

37

V.S.

41

45

49

54

58

62

65

Electric Piano

Hanson - Weird

♩ = 67,999992

4

3 3 3

9

12

3 3 3

17

2

3 3 3

23

3 3

27

31

V.S.

Electric Piano

Hanson - Weird

♩ = 67,999992

12

17

27

31

35

44

48

3

53

2

59

63

3

3

Rock Organ

Hanson - Weird

♩ = 67,999992

10

19

28

37

45

Rock Organ

53

61

Rock Organ

Hanson - Weird

♩ = 67,999992

10

19

28

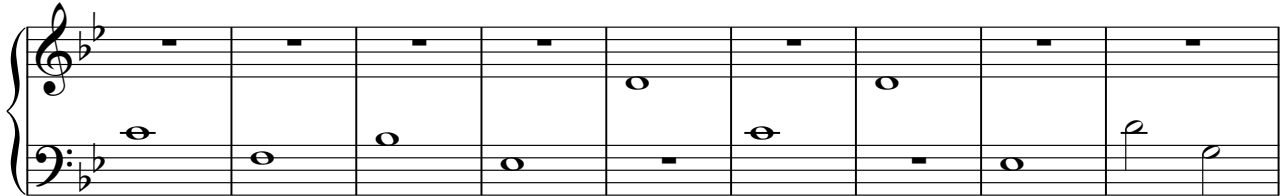

37

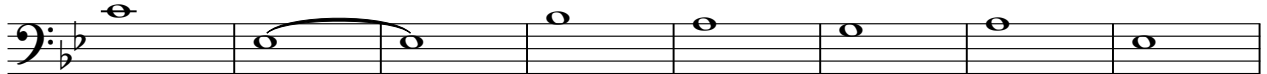

45

53

61

Reverse Cymbals

Hanson - Weird

♩ = 67,999992

36

40

11 **6**

60

3

Synth Strings

Hanson - Weird

♩ = 67,999992

10

19

28

37

46

55

62

FX 5 (Brightness)

Hanson - Weird

♩ = 67,999992

4 3 3

8 3

11 3

15 2 3 3

21 3 3

25 3

29 3

33 3

36 3

38 2

FX 5 (Brightness)

43

47

50

56

61

Solo

Hanson - Weird

♩ = 67,999992

4

7

9

12

15

18

21

24

27

V.S.

57

60

63

65

Hanson - Weird

Solo

♩ = 67,999992

10

19

28

37

46

55

62