

Harald Faltermeier - AXELF 2

syn1

♩ = 120,000000

syn2

♩ = 120,000000

This block contains the first system of music. It features two staves, syn1 and syn2, both in 4/4 time. The tempo is marked as ♩ = 120,000000. Both staves contain melodic lines with eighth and sixteenth notes, including some beamed patterns and a sharp sign on the final note of the first measure.

hihat2

5

syn1

syn2

This block contains the second system of music. It features three staves: hihat2, syn1, and syn2. The hihat2 staff starts with a measure number '5' and contains a continuous eighth-note pattern. The syn1 and syn2 staves continue the melodic lines from the first system.

hihat2

8

bass

syn2

This block contains the third system of music. It features three staves: hihat2, bass, and syn2. The hihat2 staff starts with a measure number '8' and contains a continuous eighth-note pattern. The bass staff contains a melodic line with eighth and sixteenth notes. The syn2 staff contains a melodic line with eighth notes and rests.

12

bdrum  
tom  
hihat2  
bass  
syn1  
syn2

15

bdrum  
tom  
hihat2  
bass  
syn1  
syn2

18

bdrum

tom

hihat2

bass

syn1

syn2

21

bdrum

tom

hihat2

piano1

piano2

bass

24

bdrum

tom

hihat2

piano1

piano2

bass

27

bdrum

tom

hihat2

piano1

piano2

bass

30

bdrum  
tom  
hihat2  
piano1  
piano2  
bass  
syn1  
syn2

33

bdrum  
tom  
hihat2  
bass  
syn1  
syn2

36

bdrum  
tom  
hihat2  
bass  
syn1  
syn2

39

bdrum  
tom  
hihat2  
bass  
syn1  
syn2

42

bdrum  
tom  
hihat2  
bass  
syn1  
syn2

45

bdrum  
tom  
hihat2  
piano1  
bass  
syn1  
syn2

48

bdrum

tom

hihat2

piano1

bass

syn1

syn2

51

bdrum

tom

hihat2

piano1

piano2

bass

syn1

syn2

54

57

60

bdrum

tom

hihat2

piano1

piano2

bass

63

bdrum

tom

hihat2

piano1

piano2

bass

66

bdrum

tom

hihat2

piano1

piano2

bass

syn1

syn2

69

bdrum

tom

hihat2

bass

syn1

syn2

72

bdrum  
tom  
hihat2  
bass  
syn1  
syn2

74

bdrum  
tom  
hihat2  
piano1  
piano2  
bass  
syn1  
syn2

Harald Faltermeier - AXELF 2

bdrum

♩ = 120,000000

**12**

16

20

24

28

32

36

40

44

48

V.S.

2

bdrum

52

56

60

64

68

72

Harald Faltermeier - AXELF 2

tom

♩ = 120,000000

12

16

21

26

31

36

41

46

51

56

V.S.

2

tom

61

66

71

74

♩ = 120,000000

4

7

13

15

17

19

21

23

25

27

2

hihat2

29

31

33

35

37

39

41

43

45

47

49

51

53

55

57

59

61

63

65

67

4

hihat2

69

71

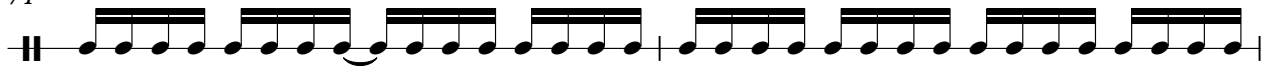

73

piano 1

Harald Faltermeier - AXELF 2

♩ = 120,000000

**20**

23

26

29 **16**

47

50

53

56

59

62

V.S.

2

piano1

65

67

8

piano2

Harald Faltermeier - AXELF 2

♩ = 120,000000

20

23

25

27

29

51

55

58

60

62

V.S.

2

piano2

64

66

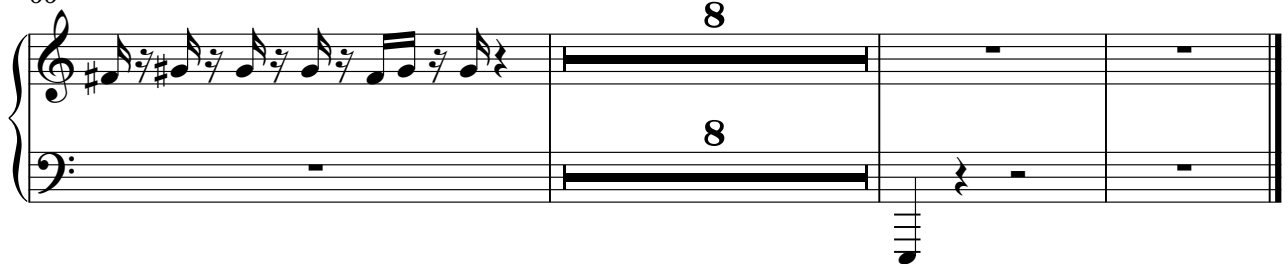

solo1

Harald Faltermeier - AXELF 2

Harald Faltermeier - AXELF 2

bass

♩ = 120,000000

8

12

4

19

23

27

31

35

39

43

47

V.S.

51

55

59

63

67

71

74

Harald Faltermeier - AXELF 2

syn1

♩ = 120,000000

5

13

17

21

34

38

42

46

50

V.S.

2

syn1

54

10

67

71

73

2

Harald Faltermeier - AXELF 2

syn2

♩ = 120,000000

5

9

16

20

33

37

42

47

52

V.S.

2

syn2

57

69

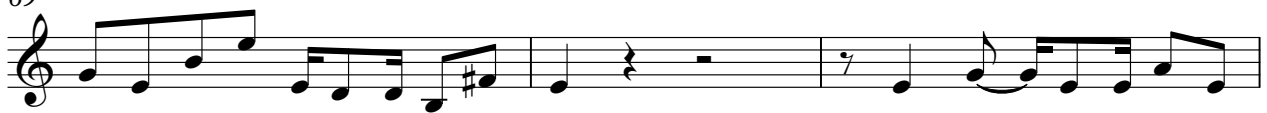

72

