

Harald Faltermeier - AXELF 3

♩ = 120,000000

MELODY

MELODY

3

MELODY

5

HIHAT

MELODY

6

HIHAT

MELODY

7

HIHAT

MELODY
HIHAT
KICK
SNARE

MELODY
HIHAT
KICK
SNARE

MELODY
SYNTH-BASS
HIHAT
KICK
SNARE

Detailed description of the musical score: The score is divided into three systems, each starting with a double bar line. System 1 (Measures 15-16): MELODY (treble clef) has a sequence of quarter notes: G4, A4, B4, A4, G4, F4, E4, D4. HIHAT (treble clef) has a continuous eighth-note pattern. KICK (treble clef) has quarter notes on the 1st, 3rd, 5th, and 7th beats. SNARE (treble clef) has quarter notes on the 2nd, 4th, 6th, and 8th beats. System 2 (Measure 16): MELODY (treble clef) has a whole rest. HIHAT (treble clef) continues with eighth notes. KICK (treble clef) has quarter notes on the 1st, 3rd, 5th, and 7th beats. SNARE (treble clef) has quarter notes on the 2nd, 4th, 6th, and 8th beats. System 3 (Measure 17): MELODY (treble clef) has a sequence of quarter notes: G4, A4, B4, A4, G4, F4, E4, D4. SYNTH-BASS (treble clef) has a sequence of quarter notes: G3, A3, B3, A3, G3, F3, E3, D3. HIHAT (treble clef) continues with eighth notes. KICK (treble clef) has quarter notes on the 1st, 3rd, 5th, and 7th beats. SNARE (treble clef) has quarter notes on the 2nd, 4th, 6th, and 8th beats.

18

MELODY

SYNTH-BASS

HIHAT

KICK

SNARE

19

MELODY

SYNTH-BASS

HIHAT

KICK

SNARE

20

MELODY

SYNTH-BASS

HIHAT

KICK

SNARE

21

CHORDS

SYNTH-BASS

HIHAT

KICK

SNARE

22

CHORDS

SYNTH-BASS

HIHAT

KICK

SNARE

23

CHORDS

SYNTH-BASS

HIHAT

KICK

SNARE

24

CHORDS

SYNTH-BASS

HIHAT

KICK

SNARE

25

CHORDS

SYNTH-BASS

HIHAT

KICK

SNARE

26

CHORDS

SYNTH-BASS

HIHAT

KICK

SNARE

27

CHORDS

SYNTH-BASS

HIHAT

KICK

SNARE

28

CHORDS

SYNTH-BASS

HIHAT

KICK

SNARE

29

CHORDS

SYNTH-BASS

HIHAT

KICK

SNARE

30

CHORDS

SYNTH-BASS

HIHAT

KICK

SNARE

31

MELODY

SYNTH-BASS

HIHAT

KICK

SNARE

32

MELODY

SYNTH-BASS

HIHAT

KICK

SNARE

33

MELODY

SYNTH-BASS

HIHAT

KICK

SNARE

34

MELODY

SYNTH-BASS

HIHAT

KICK

SNARE

35

MELODY

SYNTH-BASS

HIHAT

KICK

SNARE

36

MELODY

SYNTH-BASS

HIHAT

KICK

SNARE

37

MELODY

SYNTH-BASS

HIHAT

KICK

SNARE

38

MELODY

SYNTH-BASS

HIHAT

KICK

SNARE

39

MELODY

SYNTH-BASS

HIHAT

KICK

SNARE

40

MELODY

SYNTH-BASS

HIHAT

KICK

SNARE

41

MELODY

SYNTH-BASS

HIHAT

KICK

SNARE

42

MELODY

SYNTH-BASS

HIHAT

KICK

SNARE

43

MELODY

SYNTH-BASS

HIHAT

KICK

SNARE

44

MELODY

SYNTH-BASS

HIHAT

KICK

SNARE

45

MELODY

SYNTH-BASS

HIHAT

KICK

SNARE

46

MELODY

SYNTH-BASS

HIHAT

KICK

SNARE

47

MELODY

FILL-IN

SYNTH-BASS

HIHAT

KICK

SNARE

48

MELODY

FILL-IN

SYNTH-BASS

HIHAT

KICK

SNARE

49

MELODY

FILL-IN

SYNTH-BASS

HIHAT

KICK

SNARE

50

MELODY

FILL-IN

SYNTH-BASS

HIHAT

KICK

SNARE

51

PIANO

MELODY

FILL-IN

SYNTH-BASS

HIHAT

KICK

SNARE

52

PIANO

MELODY

FILL-IN

SYNTH-BASS

HIHAT

KICK

SNARE

53

PIANO

MELODY

FILL-IN

SYNTH-BASS

HIHAT

KICK

SNARE

54

PIANO

MELODY

FILL-IN

SYNTH-BASS

HIHAT

KICK

SNARE

55

CHORDS

SYNTH-BASS

HIHAT

KICK

SNARE

56

CHORDS

SYNTH-BASS

HIHAT

KICK

SNARE

57

CHORDS

SYNTH-BASS

HIHAT

KICK

SNARE

58

CHORDS

SYNTH-BASS

HIHAT

KICK

SNARE

59

CHORDS

SYNTH-BASS

HIHAT

KICK

SNARE

60

CHORDS

SYNTH-BASS

HIHAT

KICK

SNARE

61

CHORDS

SYNTH-BASS

HIHAT

KICK

SNARE

62

CHORDS

SYNTH-BASS

HIHAT

KICK

SNARE

63

CHORDS

SYNTH-BASS

HIHAT

KICK

SNARE

64

CHORDS

SYNTH-BASS

HIHAT

KICK

SNARE

This block contains the musical notation for measures 64 and 65 for tracks 1 through 5. The tracks are CHORDS, SYNTH-BASS, HIHAT, KICK, and SNARE. Measure 64 shows a sequence of chords in the CHORDS track, a melodic line in SYNTH-BASS, and a rhythmic pattern of eighth notes in HIHAT, KICK, and SNARE. Measure 65 continues the rhythmic patterns in HIHAT, KICK, and SNARE, while the CHORDS track has rests.

65

MELODY

FILL-IN

SYNTH-BASS

HIHAT

KICK

SNARE

This block contains the musical notation for measures 65 and 66 for tracks 6 through 10. The tracks are MELODY, FILL-IN, SYNTH-BASS, HIHAT, KICK, and SNARE. Measure 65 features a melodic line in MELODY and a rhythmic pattern in FILL-IN, SYNTH-BASS, HIHAT, KICK, and SNARE. Measure 66 continues the rhythmic patterns in HIHAT, KICK, and SNARE, while MELODY and FILL-IN have rests.

66

MELODY

FILL-IN

SYNTH-BASS

HIHAT

KICK

SNARE

67

MELODY

FILL-IN

SYNTH-BASS

HIHAT

KICK

SNARE

68

MELODY

FILL-IN

SYNTH-BASS

HIHAT

KICK

SNARE

69

MELODY

FILL-IN

SYNTH-BASS

HIHAT

KICK

SNARE

70

MELODY

FILL-IN

SYNTH-BASS

HIHAT

KICK

SNARE

71

MELODY

FILL-IN

SYNTH-BASS

HIHAT

KICK

SNARE

72

MELODY

FILL-IN

SYNTH-BASS

HIHAT

KICK

SNARE

73

PIANO

MELODY

FILL-IN

SYNTH-BASS

HIHAT

KICK

SNARE

74

PIANO

MELODY

FILL-IN

SYNTH-BASS

HIHAT

KICK

SNARE

75

PIANO

MELODY

FILL-IN

SYNTH-BASS

HIHAT

KICK

SNARE

76

PIANO

MELODY

FILL-IN

SYNTH-BASS

HIHAT

KICK

SNARE

77

PIANO

MELODY

FILL-IN

SYNTH-BASS

HIHAT

KICK

SNARE

78

PIANO

MELODY

FILL-IN

SYNTH-BASS

HIHAT

KICK

SNARE

79

PIANO

MELODY

FILL-IN

SYNTH-BASS

HIHAT

KICK

SNARE

80

PIANO

MELODY

FILL-IN

SYNTH-BASS

HIHAT

KICK

SNARE

81

MELODY

SYNTH-BASS

HIHAT

KICK

SNARE

82

MELODY

SYNTH-BASS

HIHAT

KICK

SNARE

83

MELODY

SYNTH-BASS

HIHAT

KICK

SNARE

CRASH

TOMS

PIANO

Harald Faltermeier - AXELF 3

♩ = 120,000000

50

53

18

74

78

4

Harald Faltermeier - AXELF 3

MELODY

♩ = 120,000000

5

9

4

16

20

10

33

37

40

43

46

V.S.

49

52

55

67

70

73

76

79

82

Harald Faltermeier - AXELF 3

CHORDS

♩ = 120,000000

20

22

24

26

28

30

24

55

57

59

61

V.S.

CHORDS

63

64

20

FILL-IN

Harald Faltermeier - AXELF 3

♩ = 120,000000

46

49

52

55

10

67

70

73

76

79

4

SYNTH-BASS

Harald Faltermeier - AXELF 3

♩ = 120,000000

8

12

19

23

27

31

35

39

43

47

V.S.

51

55

59

63

67

71

75

79

82

HIHAT

Harald Faltermeier - AXELF 3

♩ = 120,000000

4

6

8

14

16

18

20

22

24

26

V.S.

HIHAT

28

30

32

34

36

38

40

42

44

46

HIHAT

48

50

52

54

56

58

60

62

64

66

V.S.

68

70

72

74

76

78

80

82

KICK

Harald Faltermeier - AXELF 3

♩ = 120,000000

12

15

18

21

24

27

30

33

36

39

V.S.

KICK

KICK

72

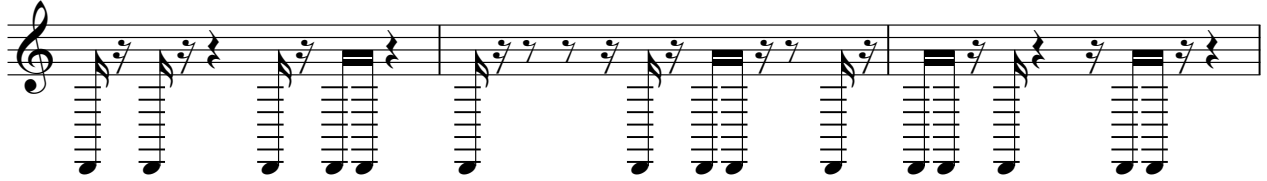

75

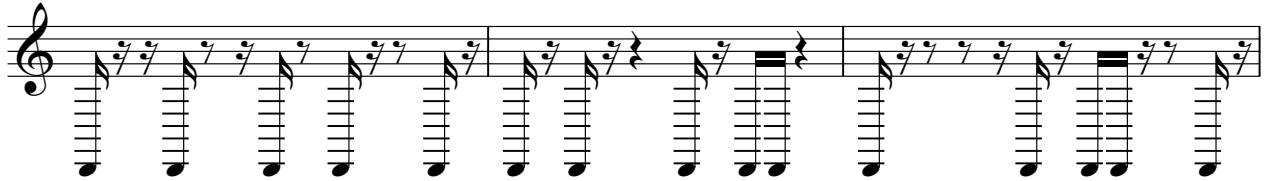

78

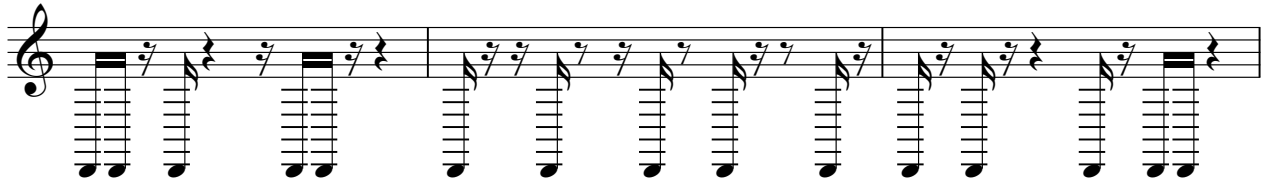

81

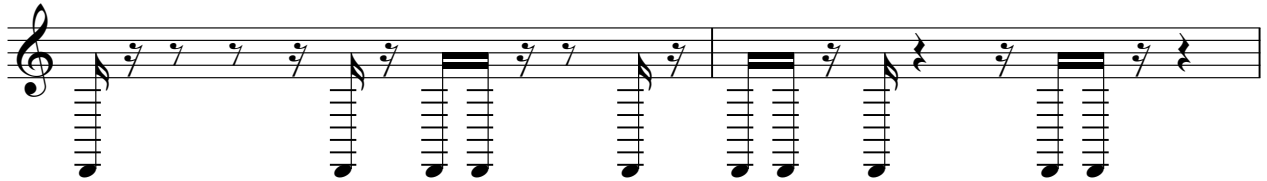

83

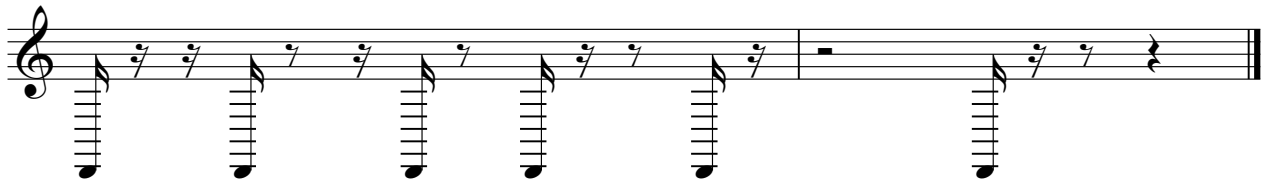

SNARE

Harald Faltermeier - AXELF 3

♩ = 120,000000 **12**

15

18

21

24

27

30

33

36

39

V.S.

SNARE

72

75

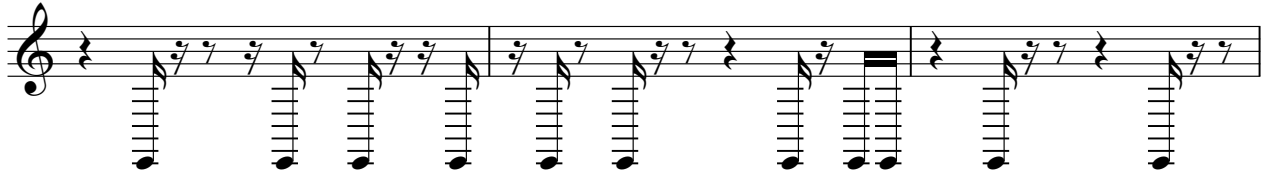

78

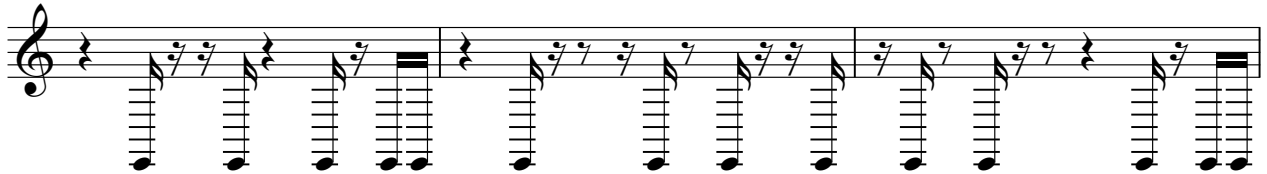

81

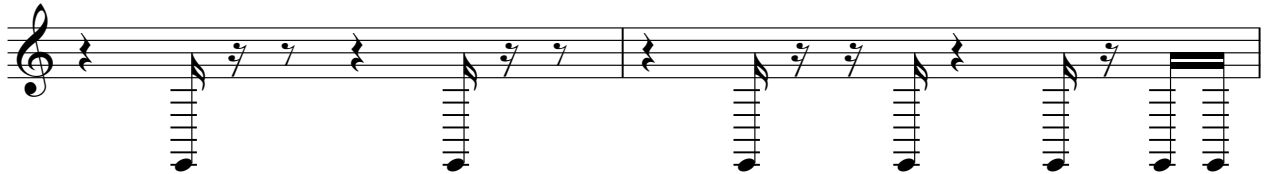

83

CRASH

Harald Faltermeier - AXELF 3

♩ = 120,000000

82

4/4

TOMS

Harald Faltermeier - AXELF 3

♩ = 120,000000

83

6