

Harald Faltermeier - AXELF 4

♩ = 120,000000

Marimba

1st Electric Piano

5

Closed HiHat

Marimba

1st Electric Piano

8

Electric Bass

Closed HiHat

1st Electric Piano

12

Electric Bass

Closed HiHat

Bass Drum

Tom

Marimba

1st Electric Piano

15

Closed HiHat

Bass Drum

Tom

Marimba

1st Electric Piano

17

Electric Bass

Closed HiHat

Bass Drum

Tom

Marimba

1st Electric Piano

19

Electric Bass

Closed HiHat

Bass Drum

Tom

Marimba

1st Electric Piano

4

21

Synth Bass

Electric Bass

Closed HiHat

Bass Drum

Tom

2nd Electric Piano

23

Synth Bass

Electric Bass

Closed HiHat

Bass Drum

Tom

2nd Electric Piano

25

Synth Bass

Electric Bass

Closed HiHat

Bass Drum

Tom

2nd Electric Piano

27

Synth Bass

Electric Bass

Closed HiHat

Bass Drum

Tom

2nd Electric Piano

6

29

Synth Bass

Electric Bass

Closed HiHat

Bass Drum

Tom

2nd Electric Piano

31

Electric Bass

Closed HiHat

Bass Drum

Tom

Marimba

1st Electric Piano

33

Electric Bass

Closed HiHat

Bass Drum

Tom

Marimba

1st Electric Piano

35

Electric Bass

Closed HiHat

Bass Drum

Tom

Marimba

1st Electric Piano

37

Electric Bass

Closed HiHat

Bass Drum

Tom

Marimba

1st Electric Piano

39

Electric Bass

Closed HiHat

Bass Drum

Tom

Marimba

1st Electric Piano

41

Electric Bass

Closed HiHat

Bass Drum

Tom

Marimba

1st Electric Piano

43

Electric Bass

Closed HiHat

Bass Drum

Tom

Marimba

1st Electric Piano

45

Electric Bass

Closed HiHat

Bass Drum

Tom

Marimba

1st Electric Piano

47

Synth Bass

Electric Bass

Closed HiHat

Bass Drum

Tom

Marimba

1st Electric Piano

49

Synth Bass

Electric Bass

Closed HiHat

Bass Drum

Tom

Marimba

1st Electric Piano

51

Synth Bass

Electric Bass

Closed HiHat

Bass Drum

Tom

Marimba

1st Electric Piano

2nd Electric Piano

Synth Bass

Electric Bass

Closed HiHat

Bass Drum

Tom

Marimba

1st Electric Piano

2nd Electric Piano

55

Synth Bass

Electric Bass

Closed HiHat

Bass Drum

Tom

Marimba

1st Electric Piano

2nd Electric Piano

1st Piano

57

Synth Bass

Electric Bass

Closed HiHat

Bass Drum

Tom

1st Electric Piano

2nd Electric Piano

59

Synth Bass

Electric Bass

Closed HiHat

Bass Drum

Tom

2nd Electric Piano

61

Synth Bass

Electric Bass

Closed HiHat

Bass Drum

Tom

2nd Electric Piano

63

Synth Bass

Electric Bass

Closed HiHat

Bass Drum

Tom

2nd Electric Piano

65

Synth Bass

Electric Bass

Closed HiHat

Bass Drum

Tom

2nd Electric Piano

67

Electric Bass

Closed HiHat

Bass Drum

Tom

Marimba

1st Electric Piano

69

Electric Bass

Closed HiHat

Bass Drum

Tom

Marimba

1st Electric Piano

71

Electric Bass

Closed HiHat

Bass Drum

Tom

Marimba

1st Electric Piano

73

Electric Bass

Closed HiHat

Bass Drum

Tom

Marimba

1st Electric Piano

Synth Bass

Electric Bass

Tom

2nd Electric Piano

Harald Faltermeier - AXELF 4

Synth Bass

♩ = 120,000000
20

23

26

29 16

47

50

53

56

58

61

V.S.

2

Synth Bass

63

66

Harald Faltermeier - AXELF 4

Electric Bass

♩ = 120,000000

8

12

4

19

23

27

31

35

39

43

47

V.S.

51

55

59

63

67

71

74

Harald Faltermeier - AXELF 4

Closed HiHat

♩ = 120,000000

V.S.

Closed HiHat

29

31

33

35

37

39

41

43

45

47

Closed HiHat

49

51

53

55

57

59

61

63

65

67

V.S.

4

Closed HiHat

69

71

73

Harald Faltermeier - AXELF 4

Bass Drum

♩ = 120,000000

12

15

18

21

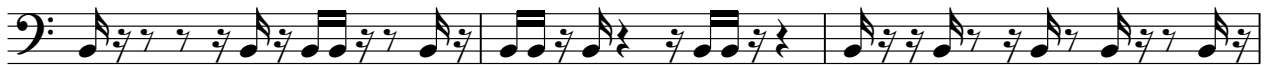

24

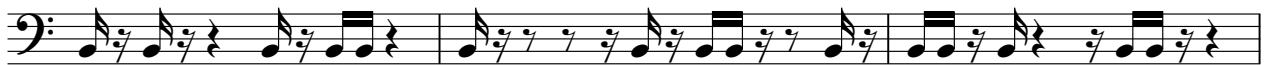

27

30

33

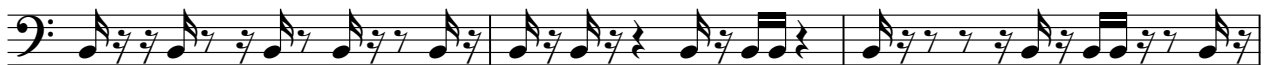

36

39

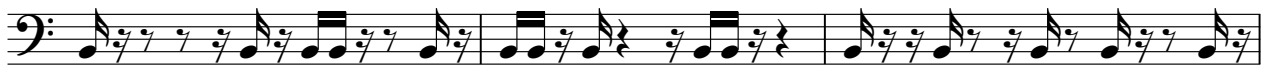

V.S.

42

45

48

51

54

57

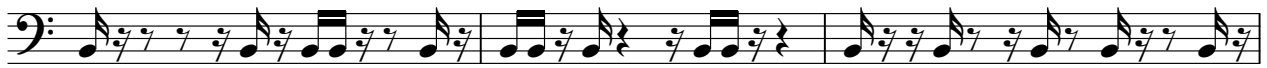

60

63

66

69

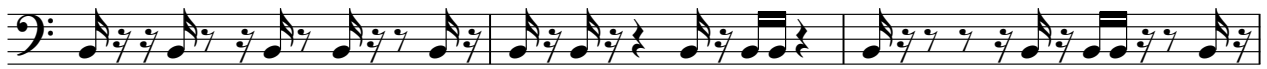

Bass Drum

72

74

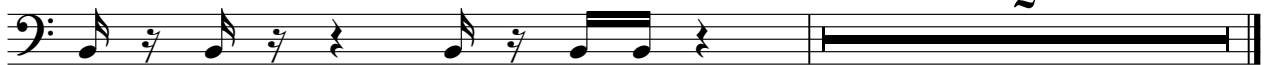

2

Harald Faltermeier - AXELF 4

Tom

♩ = 120,000000
12

16

19

22

25

28

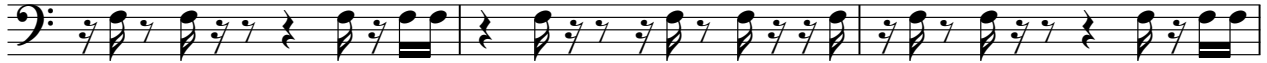

31

34

37

40

V.S.

43

46

49

52

55

58

61

64

67

70

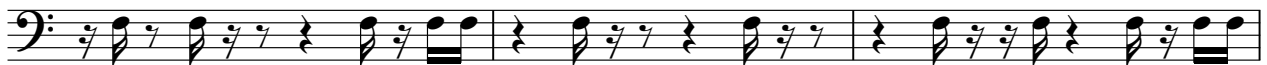

Harald Faltermeier - AXELF 4

Marimba

$\text{♩} = 120,000000$

5

13

17

21

10

34

38

42

46

50

V.S.

2

Marimba

54

10

67

71

73

2

Harald Faltermeier - AXELF 4

1st Electric Piano

♩ = 120,000000

5

9 **4**

16

20 **10**

33

37

42

47

52

V.S.

2

1st Electric Piano

57

69

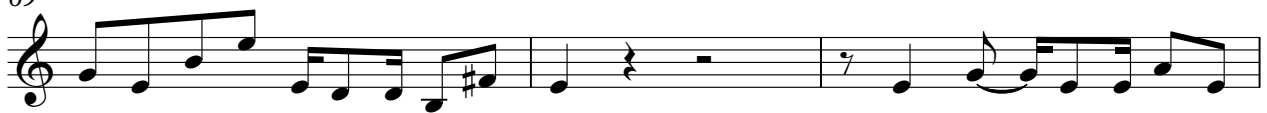

72

2nd Electric Piano

Harald Faltermeier - AXELF 4

♩ = 120,000000

20

23

25

27

29 **20**

51

55

58

V.S.

60

62

64

66

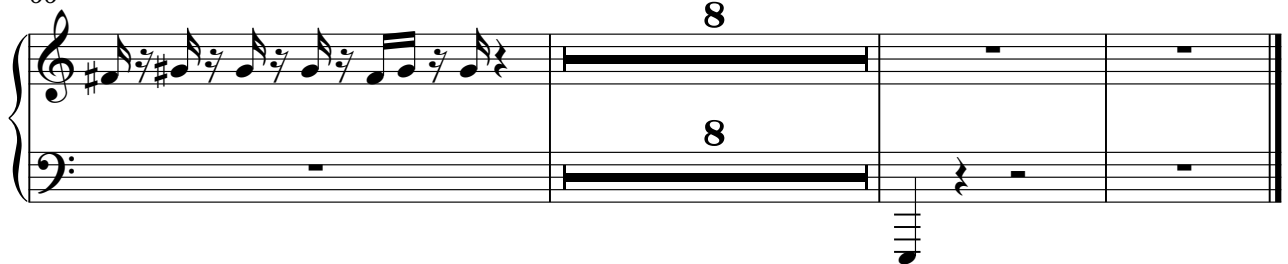

1st Piano

Harald Faltermeier - AXELF 4

♩ = 120,000000

55

20