

# Hard Luck Woman - KISS

♩ = 126,000130

Ace -12 string

Ace - 12 string

Paul

Gene Simmons

4

Ace -12 string

Ace - 12 string

Paul

Gene Simmons

2

7

Ace -12 string

Ace - 12 string

Paul

Gene Simmons

9

Ace -12 string

Ace - 12 string

Paul

Gene Simmons

Vocal

11

Ace -12 string

Ace - 12 string

Paul

Gene Simmons

Vocal

13

Ace -12 string

Ace - 12 string

Paul

Gene Simmons

Vocal

15

Ace -12 string

Ace - 12 string

Paul

Gene Simmons

Vocal

17

Perc.

Ace -12 string

Ace - 12 string

Paul

Gene Simmons

Vocal

19

Perc.

Ace -12 string

Ace -12 string

Paul

Gene Simmons

Vocal

21

Perc.

Ace -12 string

Ace -12 string

Paul

Gene Simmons

Vocal

23

Perc.

Ace - 12 string

Ace - 12 string

Paul

Gene Simmons

Vocal

25

Perc.

Ace - 12 string

Ace - 12 string

Paul

Gene Simmons

Vocal

27

Perc.

Ace -12 string

Ace - 12 string

Paul

Gene Simmons

Vocal

29

Perc.

Ace -12 string

Ace - 12 string

Paul

Gene Simmons

Vocal

31

Perc.

Ace -12 string

Ace -12 string

Paul

Gene Simmons

Vocal

33

Perc.

Ace -12 string

Ace -12 string

Paul

Gene Simmons

Vocal

35

Perc.

Ace - 12 string

Ace - 12 string

Paul

Gene Simmons

Vocal

37

Perc.

Ace - 12 string

Ace - 12 string

Paul

Gene Simmons

Vocal

39

Perc.

Ace -12 string

Ace -12 string

Paul

Gene Simmons

Vocal

41

Perc.

Ace -12 string

Ace -12 string

Paul

Gene Simmons

Vocal

43

Perc.

Ace -12 string

Ace - 12 string

Paul

Gene Simmons

Vocal

45

Perc.

Ace -12 string

Ace - 12 string

Paul

Gene Simmons

Vocal

47

Perc. Ace -12 string Ace -12 string Paul Gene Simmons Vocal

49

Perc. Ace -12 string Ace -12 string Paul Gene Simmons Vocal

51

Perc.

Ace - 12 string

Ace - 12 string

Paul

Gene Simmons

Vocal

53

Perc.

Ace - 12 string

Ace - 12 string

Paul

Gene Simmons

Vocal

55

Perc.

Ace -12 string

Ace - 12 string

Paul

Gene Simmons

Vocal

57

Perc.

Ace -12 string

Ace - 12 string

Paul

Gene Simmons

Vocal

59

Perc.

Ace - 12 string

Ace - 12 string

Paul

Gene Simmons

Vocal

61

Perc.

Ace - 12 string

Ace - 12 string

Paul

Gene Simmons

Vocal

63

Perc.

Ace - 12 string

Ace - 12 string

Paul

Gene Simmons

Vocal

65

Perc.

Ace - 12 string

Ace - 12 string

Paul

Gene Simmons

Vocal

67

Perc. Ace -12 string Ace - 12 string Paul Gene Simmons Vocal

69

Perc. Ace -12 string Ace - 12 string Paul Gene Simmons Vocal

71

Perc. Ace -12 string Ace -12 string Paul Gene Simmons Vocal

73

Perc. Ace -12 string Ace -12 string Paul Gene Simmons Vocal

75

Perc. Ace -12 string Ace - 12 string Paul Gene Simmons Vocal

77

Perc. Ace -12 string Ace - 12 string Paul Gene Simmons Vocal

79

Perc.

Ace -12 string

Ace - 12 string

Paul

Gene Simmons

Vocal

81

Perc.

Ace -12 string

Ace - 12 string

Paul

Gene Simmons

Vocal

# Hard Luck Woman - KISS

## Percussion

♩ = 126,000130

**16**

20

24

28

31

34

37

40

43

46

V.S.

Percussion

50

54

58

61

64

67

70

73

76

79

Percussion

81

# Hard Luck Woman - KISS

Ace -12 string

♩ = 126,000130

5

11

16

20

25

29

33

37

40

V.S.

44

48

53

57

61

64

68

72

76

80

# Hard Luck Woman - KISS

Ace - 12 string

♩ = 126,000130

5

9

13

17

21

25

29

33

37

V.S.

40

44

48

52

56

59

62

66

71

75

79

# Hard Luck Woman - KISS

Paul

♩ = 126,000130

5

8

12

16

20

24

28

32

36

V.S.

39

43

46

50

54

58

61

65

69

73

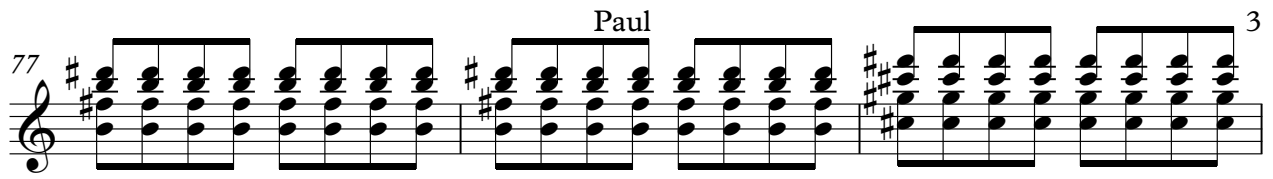
77  Paul 3

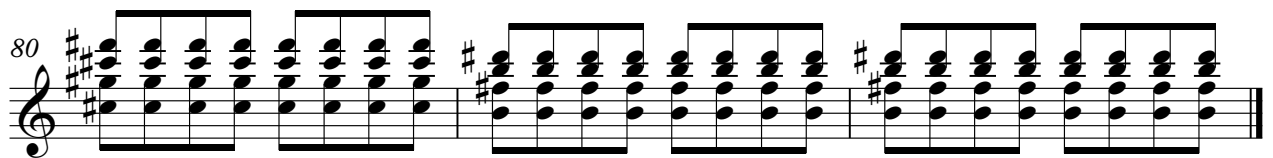
80 

♩ = 126,000130

55

60

65

70

74

78

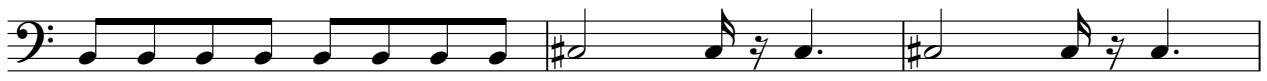

81

# Hard Luck Woman - KISS

Vocal

♩ = 126,000130  
8

12

15

19

22

26

31

34

38

42

46

50

54

58

63

68

74

78

